WEATHER
Tonight: Mostly Clear, Cold
Sunday: Sunny, Warmer

Victoria Times

WEEKEND EDITION
20 cents

88th YEAR NO. 243 ★★ VICTORIA, B.C., SATURDAY, MARCH 25, 1972

IRISH LUCK COMES TO CITY

Mrs. McGlade gives winning wave.

Woman Wins $52,000

A Victoria woman making her first try in the Irish Sweepstakes won $52,000 today on a ticket bought from her 21-year-old son.

Mrs. Irene McGlade, 1038 Lodge, heard the good news this morning from a friend. Her ticket was drawn on the second-place horse in the Lincoln Handicap, Dowdstown Charley.

Nine other Canadians won first prizes of $136,000; four others won second prizes of $52,000 and three won $26,000.

Mrs. McGlade, who runs an appliance shop and small post office with her husband, Les, took the morning off work in the shop to attend a convention of the Canadian Calorie Counters Club, meeting Friday and today at the Kirk Hall on Broughton.

She said the only money she had ever won before was $40 for losing the most weight in a single month.

The McGlades have two children, the son Stephen, who sold his mother the winning ticket, and a 17-year-old daughter.

This was the first time Stephen had sold tickets for the sweepstakes although he and his father had bought tickets before.

Mrs. McGlade said she "griped and grumbled" when she was buying the ticket from her son. "I thought I couldn't afford it."

But now that she has the money she doesn't mind so much. She said her sister and brother-in-law and two children are coming to Canada in the summer, so stay so travel plans are probably out for this year.

B.C.'s only other winner was Abe Dycke, a 52-year-old unemployed laborer with six children from Mission City.

Dycke won the first prize of $136,000 on Sovereign Bill, the winner of the race at Doncaster, England.

Dycke has not had a job for two years and has four boys and two girls ranging in age from 10 to 17 years. He said he plans to build a new house with part of his money but would continue to look for a job as a laborer.

Mrs. McGlade said she and her husband would likely make a trip to the United Kingdom with part of their money. "We came out here 20 years ago and we haven't been back for 10 years," she said.

Mrs. McGlade's nom de plume was First Time.

B.C. Tory Hopes Rekindled

By PETER McNELLY
Times Staff

VANCOUVER — In four months, a lanky Vancouver lawyer named Derril Warren has turned British Columbia's Progressive Conservative Party inside out.

This political appendix to the federal Tory body has been tucked away in Premier Bennett's losers' closet since Davie Fulton's doom-struck attempts to break Social Credit's hammerlock in 1963.

But all that is changing, because young Warren — he's 32 — has been able to mold a new unity among B.C.'s Tories and bring them back as a political force. No more introspection. The thing is to go out and win an election.

The 150 delegates who came from all over the province to attend the Conservatives' annual meeting which began Friday at Vancouver's Bayshore Inn are in an unmistakably optimistic mood.

NO BICKERING

The party which nearly backbit itself to death for most of Bennett's reign today has no mind to bicker.

It doesn't want to argue about constitutional technicalities and plunge into intrigue over the election of a party executive. Without discussion, these revived Tories adopted a wholly-revised constitution and acclaimed another young lawyer, Peter Hyndman, 30, of Vancouver, as president.

The dominant moods of this convention are happiness, enthusiasm, and confidence in Warren's leadership abilities.

Warren stands a neat six feet five inches with rosy cheeks and sincere eyes which never wander while you talk to him. He articled with Peter Lougheed's law firm in Calgary and bears the new Alberta premier's marks of youthful dedication.

His poster-sized photograph sprinkling the walls suggest a confident efficiency.

Warren has never run for public office, but he fields questions grasefully and displays an occasional wry turn of phrase. His Harvard-educated mind clicks off answers if it possesses the facts but freely admits ignorance when the facts are missing.

Unlike Bennett, who has already dismissed his newest challenger, Warren makes no predictions. He asks for manpower, money and good candidates.

The delegates love it. The applause he draws sounds as

Continued on Page 2

Warren

EAST COAST GRITS BOMBED

ST. JOHN'S, Nfld. (CP) — Frank Duff Moores succeeded Friday in doing what no Progressive Conservative party leader had managed to do in nearly a quarter-century of Newfoundland provincial politics. He trimmed the Liberals for a clear-cut majority victory.

In the province's eighth general election since joining Canada in 1949, Premier Moores' Conservative government scored a resounding victory that should end the political turbulence set off by last October's indecisive vote.

Final standings:

	1972	1971
PC	33	21
Liberal	9	20
New Labrador	0	1
Total	42	42

The Conservatives held their traditional ground and broadened their victory with solid gains in long-standing Liberal ridings, including the Placentia East seat that former premier Joey Smallwood won Oct. 28.

Mr. Smallwood, the only other man to serve as Newfoundland premier, was not a candidate in this election, the first he has missed since leading the province into Confederation.

His 31-year-old successor, Ed Roberts, was obviously disappointed as he told reporters: "The people have spoken —and that's that."

APRIL SESSION LIKELY

The 39-year-old Mr. Moores, whose entire 18-man cabinet was re-elected, said he expects the legislature to sit about April 10.

He called the election March 2 with party standings in the 42-seat house at 20 PCs, 20 Liberals and two vacancies. The result was not a party vote, the premier said Friday night.

Rather, it was "a vote of confidence in individuals who have been really slugging it out and want to do a job."

It was also an historic election in a province that had never given any party but the Liberals a majority election victory.

Prominent Liberals who lost

Continued on Page 2

Teacher Head Declares War On Socreds

VANCOUVER (CP) — Adam Robertson, president of the British Columbia Teachers' Federation, issued an official call Friday for teachers to work for the defeat of the Social Credit government in the next provincial election.

Taking up a suggestion he made unofficially five weeks ago, Robertson urged teachers to strive for "as large a protest vote as possible," even in constituencies where Socred victories appear certain.

MAKES DIFFERENCE

"In other ridings, our influence could make the difference between election and defeat of a Socred candidate," he said.

In a bulletin distributed Friday the federation pledged organizational help and financial support for local teachers' associations taking an active part in the next election campaign.

Robertson said he was calling for political action because it has become clear to him that the government is unwilling to withdraw or significantly modify amendments to the Public Schools Act.

The bill, passed after clause-by-clause debate Friday, provides for a lower limit on school operating budgets and establishes controls on salary increases for teachers.

Robertson first mentioned he favored organized efforts to defeat government candidates on Feb. 17. He said then that teachers should consider the idea if "all other processes" failed to kill the controversial legislation.

NO ONE PARTY

He said he wouldn't recommend supporting any particular opposition party, but would prefer that teachers backed candidates who had

Continued on Page 2

SHE LOOKED AWAY, LOST $1,300,000

PARIS (Reuter) — Jewels worth six million francs ($1,300,000) were stolen from a Portuguese woman passenger at Orly Airport today when she put down her handbag on a ticket counter and turned her back for a minute, police said.

The handbag, which also contained 100,000 francs in cash ($20,000), was stolen from Cecilia Lopez Pina of Lisbon.

Police said the jewels were not insured. They said Mrs. Lopez Pina ordered a bottle of champagne to calm her nerves and left on the next plane for Portugal as scheduled.

IRA Promises No Truce; Moderates Back Britain

Times News Service

BELFAST — Spokesmen for the outlawed Irish Republican Army today dismissed the idea of any suspension of violence following Britain's decision to take over direct rule of Northern Ireland.

While William Whitelaw, newly appointed British chief of Northern Ireland, was promised support from Roman Catholic political leaders on his arrival in strife-torn Belfast, 4,000 troops were being held in England on standby alert, ready to fly to Ulster if civil war appears imminent.

Army officials said an additional 7,000 men have been ear-marked for Ireland if the situation calls for them.

In Belfast, vigilantes, some carrying guns, extended patrols in Protestant neighborhoods in expectation of violence.

The Civil Rights Association called off all protest marches planned for next month, and the Social Democratic and Labor Party the main opposition party in Northern Ireland, welcomed the British peace initiative and promised full co-operation.

In a statement issued in the Catholic stronghold of Londonderry, the SDLP urged the IRA to call off its campaign of violence, as "a positive response" to the British move, and asked Protestants to join the SDLP in building a new society.

The opposition party called the promised reforms "the first serious steps on the road to peace."

However, Sean Macstiofain, chief of staff for the militant provisional wing of the IRA, said: "If the British army ceased its terror, the need for military action by the IRA would not exist.

"Any speculation on a truce in Northern Ireland is complete rot."

But Friday night and the early hours today marked one of the most violence-free periods in Northern Ireland since the current campaign of terror began in 1969.

ISLAND GAS BID DROPPED

VANCOUVER (CP) — Island Transmission Ltd. said Friday that it will soon advise the Public Utilities Commission that it will not proceed with its application to build a gas pipeline to Vancouver Island.

The decision was announced by Richard Bond, president of Island Transmission. His company planned to build across the southern end of the Strait of Georgia for a cost estimated at $57 million.

The withdrawal leaves in the race B.C. Hydro and four private companies, Malaspina Gas Pipeline Ltd., Pacific Northern Gas Ltd., Centennial Natural Gas Ltd. and Georgia Gulf Transmission Ltd.

The five are to exchange feasibility studies at a PUC hearing on April 18. Public hearings of the applications will start in mid-May.

In announcing his firm's withdrawal, Bond said Island Transmission had been out-manoeuvred by Dr. Gordon Shrum, chairman of B.C. Hydro.

He said that after Island Transmission and Hydro made initial bids, he met Shrum to see if there could be co-operation between the two firms on getting gas to the island.

Bond said that the idea was that the Island would buy gas from Hydro at Sturgeon Banks near the mouth of the Fraser River and build its line from there.

At that stage, Malaspina Gas had been given the government nod and the PUC had ruled that other bidders could only be intervenors at any hearings.

This was changed later and Bond said that Hydro would give no firm agreement about co-operation and subsequently proceeded with its own engineering. Shrum denied that there has been agreement with Island Transmission.

Action Canada Official, But . . .

OTTAWA (CP) — Action Canada, the creation of lapsed Liberal Paul Hellyer, gained tentative official status today.

The Canada Gazette, official government publication, formally recorded the organization's registration as a political party.

But there is one hitch to the registration. If Hellyer does not produce 75 official Action Canada candidates 28 days before the next federal election, the party will be stripped of its status.

NEWS BRIEFS

Effects Linger

QUEBEC (CP) — Some highways still remained closed early today as the provincial capital dug out from nearly 20 inches of snow from an early spring storm Thursday.

Hooded Execution

MONTREAL (CP) — A man in his mid 20s was shot to death and another critically wounded early today outside a downtown night club, police said. Both men were shot by two hooded men from across the street minutes after the unidentified victims came out of the club.

Malta Settled?

LONDON (Reuter) — Prime Minister Dom Mintoff of Malta arrived in London today, apparently to sign a new defence pact and stop the withdrawal of British land, sea and air forces from the Mediterranean island.

Chaos Expected

ROME (Reuter) — Italy's civil service executives today announced an indefinite strike which is expected to throw public administration into chaos in the midst of a general election campaign.

Nixon's Order

WASHINGTON (AP) — President Nixon says he personally ordered the Paris peace talks suspended because North Vietnam has conducted a 3½-year filibuster for propaganda purposes.

Technicians Return

MONTREAL (CP) — Members of Local 62 of the National Association of Broadcast Employees and Technicians returned to work at the CBC at 5:30 a.m. today, ending a 48-hour walkout which began Thursday morning.

Greeks Celebrate

ATHENS (AP) — Greece celebrated the 151st anniversary of its independence from Turkish Ottoman rule today in religious services and a parade of school children and soldiers.

NIXON NIXES PRIVATE POT FREEDOM

WASHINGTON (Reuter) — President Nixon rejected Friday a recommendation by a presidential commission that the private use of marijuana in the home should no longer be considered a crime.

Nixon told a news conference that he had disagreed with the recommendation before he read the report of the commission this week and, after reading it, had not changed his mind.

"I oppose the legalization of marijuana and that includes sale, possession and use," he declared.

"I do not believe you can have effective criminal justice based on a philosophy that something is half-legal and half-illegal."

Drug Pact Made

GENEVA (Reuter) — An international protocol detailing new measures to fight drug trafficking was signed in Geneva today by 38 countries.

Latter-Day Moses

Henry Schmidt, 72, let out some of his land in the Metchosin woods last year so two young couples could build a simple life in simple cabins. Trouble is, the authorities don't like simplicity unless it's attached to a septic tank and the kids have been given an eviction notice. All Henry says is "These days, you've got to shout to make yourself heard." Story on Page 25.

Labor Hails Chabot Move

VANCOUVER (CP) — Labor leaders today welcomed the provincial government's sudden withdrawal Friday of controversial legislation designed to curb self-protective powers of building trades unions.

Ray Haynes, secretary-treasurer of the British Columbia Federation of Labor, expressed pleasure about the decision, which was announced by Labor Minister James Chabot after union leaders agreed to study jurisdictional problems within the building trades unions without specifying when it will be completed.

FIRST ONE

Senator Ed Lawson, head of the teamsters union in Canada, said, "I think it's the first sound judgment the minister has made since he took office."

Chabot had said earlier that jurisjctional problems between the Teamsters and rival unions in the trucking field were one of the factors behind the government's original decision to introduce the legislation, known as Bill 88.

"It goes without saying that we are pleased with the decision," said Haynes.

"We said from the beginning it (Bill 88) wouldn't work and the minister has apparently recognized this now."

He said the federation now will do "everything possible to proceed with the study and work along with the building trades unions."

TALK IT OVER

Lawson said he is prepared to sit down with "senior" officials of the Canadian Brotherhood of Railway, Transport and General Workers in an attempt to straighten out a jurisdictional dispute that has resulted in teamsters members refusing to work with members of the rail union. The dispute was the issue most often cited by Chabot in defending the legislation.

Lawson said organized labor "should not be lulled into a false sense of security with the government's reversal."

He referred to Premier Bennett's statement Friday that the "election fight is going to be between genuine free enterprise and ordinary people against the big international labor bosses who are trying to control B.C."

Said Lawson: "The premier and the public should be reminded that I and all the other Canadians and British Columbians are in international unions by free choice."

RALLY POSTPONED

A mass rally of labor groups, teachers and public employees, originally scheduled for Wednesday in Vancouver, has been postponed, but will still be held, said Haynes.

Chabot, hailing the agreement as a victory for the government, said he expects the B.C. Federation of Labor and the B.C. Yukon Building and Construction Trades Council to report by the end of the year on a study of union jurisdictional problems.

In the meantime, said Chabot, he expects the "sincere" undertaking by the unions to solve their problems will mean an end to harassment of deliveries to construction sites.

Premier Bennett said he wanted to thank the union leaders for their telegram and expressed his faith in labor leaders to follow up on their undertakings to study the problems.

The bill will be back next year if the problems aren't resolved, he said.

INDEX

	Page
Births, Deaths	32
Books	14
Church	30
Classified	32-42
Comics	45
Entertainment	12-15
Family Section	25-28
Finance	8, 9
Sports	16, 17
Travel	22, 23
TV, Radio	33

TORIES' WARREN CANDIDATE NOW

VANCOUVER — Provincial Progressive Conservative Leader Derril Warren is expected to announce tonight he will contest the North Vancouver-Seymour constituency in the next provincial election

The seat now is held by Liberal Barrie Clark, a Vancouver radio hot-liner. Sources close to Warren confirmed Friday he will seek Clark's seat. Warren will make the formal announcement at the PC convention banquet in the Bayshore Inn.

Party president Peter Hyndman of Vancouver also is expected to announce he will run in West Vancouver-Howe Sound. This seat is also held by a Liberal, lawyer Allan Williams.

Warren and Hyndman are both lawyers. Neither has run for political office before. Hyndman's brother, Lou, is education minister in the new Tory government of Albertaa.

The convention ends today following a seminar on partyy policy.

★

. . . TORIES

Continued from Page 1

much like gratitude as affection, because B.C. Tories desperately wanted someone to follow.

MAIN REASON

Delegate after delate says they became interested in the Conservatives again after Warren became leader last November. The former Socred MLAs, Scott Wallace (Oak Bay) and Don Marshall (South Peace River), also say Warren is the main reason they joined the PCs provincially.

Warren is going out of his way to tie B.C.'s Tory revival to part of a broader Conservative surge throughout Canada. During last night's opening banquet, Warren received phone calls from Robert Stanfield, Lougheed, New Brunswick Tory Premier Richard Hatfield and a late-night victory conversation with Newfoundland's Frank Moores whose party had just swept that province.

Fulton put in a token appearance, bending in greying eminence to shake hands with old party workhorses. Ontario Revenue Minister Allan Grossman lights a cigar from the head-table, talks of trade missions to Peking and quotes Marshall McLuhan.

Somebody who says he's Howard Hughes calls in and asks the delegates to quiet down so he can get some sleep in the top two floors he's rented upstairs.

APPLAUSE

The cross-country calls are routed through the long-speaker system and all delegates give Marshall a burst of wild applause when he rises to be congratulated by Hatfield for quitting the Socreds last Wednesday.

The delegates are not particularly young but the men behind Warren are. Nobody mentions his inexperience.

Anything is better than non-existence.

Party officials say memberships have increased by 2,000 since Warren became leader, and half of these have come from rural ridings.

Warren tells the group he will approach the next election positively. He means that the Tories are not going to try to slam Bennett into defeat by charging failure.

Warren hopes the voters will feel that the Socreds have run their course, then use common sense and choose a free enterprise alternative.

SMILING

When he is told that Bennett has predicted total defeat for the Conservatives, Warren simply says: "Just tell the premier that I smiled and smiled and smiled."

The delegates are less charitable. A woman from Trail discloses that Education Minister Donald Brothers — her MLA — is "an idiot."

"Can you believe that he went through law school?" she asked.

An immigrant from central Europe tells falteringly how the highways department expropriated his property and put him out of business seven years ago.

A veteran accuses Bennett of being a Fascist.

"I got $2.20 a day to shoot those bastards in the Second World War," he says.

Another man charges that government forest policies have "destroyed capitalism" by allowing monopolies to take over the industry. Others say the government has become dictatorial and more concerned with the trivial problems of movie censorship than with serious questions of umemployment, land use and secondary industry.

Many people express fears that a continuation of Social Credit might leave future governments under Rehabilitation Minister Phil Gaglardi.

IMPRESSED

Ron Powell, news director of Today Publications Ltd. whose three Kootenay papers refused to publish government advertising after the government withdrew its ads from Victoria's dailies, said he's voted Social Credit before but came to Vancouver to join the Tories.

Powell, 40, another young man impressed by Warren, said the public is itching for an alternative. He said Bennett doesn't know what the people are thinking about anymore.

"He's out of touch, he's out of touch. His ministers are out of touch. They don't know what's going on in the boondocks," says Powell.

"Don't think the guy on the street doesn't know what is going on. People used to vote for Bennett because they were afraid of chaos but we've got chaos right now."

Powell can't explain why, but he says he has "a gut feeling" that this is going to be a different election from any since Bennett came to power in 1952.

"Everybody's just sitting out there in the bush waiting for something to happen."

Another young man drawn to Warren is Vancouver Alderman Brian Calder. He talks about the government's "disastrous" financial approach to urban problems.

Marshall seems to sum up everybody's feelings about the government and brings the convention to strong applause when he says: "maybe the ship isn't sinking, but if it isn't, the captain's in his cabin and there's nobody at the wheel."

THE BETTER HALF By Barnes

"Do they come with THREE blades?"

Tense Fight to Save Fiat Boss

BUENOS AIRES (UPI) — Fiat executives sought desperately today to contact the underground Trotskyite "revolutionary army of the people" to try to buy the life of Oberdan Sallustro, sentenced by a "people's court" to be shot at noon Sunday.

One of the things the guerrillas were demanding was that about $1 million in school supplies be distributed by Fiat, a large Italian auto company.

Argentina's military-controlled government announced Friday night that it will not negotiate with the kidnappers, and, in effect, ruled out the intervention of the Italian embassy by declaring the matter an internal Argentine affair.

Fiat was prepared to meet the ransom demands and to make labor concessions to save Sallustro, 56, the Italian manager for Argentina, but the government refused to free 50 jailed guerrillas as demanded.

A seven-member commando team, including a woman, snatched Sallustro a half-block from his home Tuesday after ramming his car and shooting his chauffeur in the shoulder.

His captors Friday released new photos of him in his "people's jail" cell, one of which showed a hooded terrorist interrogating him.

capital scene

Sidney Lions Club Easter Sunday pancake breakfast to raise funds for Admiral Budge Sea Cadet troop, 9 a.m. to 2 p.m., Sunday, April 2, Knights of Pythias Hall, Sidney.

Ladies Auxiliary to Britannia Branch No. 7, Royal Canadian Legion will hold a sewing tea, home of A. G. Wickham, 2706 Richmond Ave. Tuesday at 2 p.m. A rummage sale will also be held on Thursday at 10 a.m. in the branch's auditorium at 1616 Blanshard.

Tom Alsbury of Pensioners for Action Now will speak at the main branch of the Silver Threads Service on Tuesday at 12:30 p.m.

Victoria Unitarian Church fourth annual art auction, Saturday, 106 Superior. Previews, advance bidding from 2 p.m., sale starts at 8 p.m.

Monthly meeting of Review No. 1, North American Benefit Association, will be held in the Orange Hall, 1620 Fernwood, Monday March 27 at 7:45 p.m.

O.C. SOCCER RESULTS

ENGLISH LEAGUE
Division I
Chelsea 3, West Ham 1
Everton 2, Wolverhampton 2
Leeds 3, Arsenal 0
Leicester 1, Ipswich 0
Man United 4, Crystal P 0
Newcastle 0, Man City 0
Notts F 4, Coventry 0
Southampton 0, Liverpool 1
Stoke 1, Derby 1
Tottenham 2, Sheffield U 0
West Brom 1, Huddersfield 1
Division II
Birmingham 1, Luton 0
Burnley 1, Fulham 1
Hull 1, Bristol C 1
Middlesbrough 2, Charlton 2
Millwall 2, Oxford 0
Norwich 3, Blackpool 1
Preston 1, Queen's PR 1
Sheffield-W 2, Cardiff 2
Swindon 1, Sunderland 1
Watford 1, Carlisle 2
Division III
Bolton 1, Blackburn 0
Brighton 2, Aston Villa 1
Bristol R 3, Oldham 0
Chesterfield 0, Bradford 1
Halifax 2, Barnsley 0
Plymouth 0, Port Vale 0
Rochdale 1, Bournemouth 1
Rotherham 0, Tranmere 0
Shrewsbury 1, Notts C 1
Walsall 1, Torquay 0
Wrexham 2, York 0
Division IV
Barrow 2, Chester 0
Brentford 2, Grimsby 0
Cambridge 0, Bury 2
Exeter 1, Doncaster 0
Gillingham 2, Crewe 1
Reading 0, Lincoln 1
Scunthorpe 0, Peterborough 0
Workingham 0, Hartlepools 0

SCOTTISH LEAGUE
Division I
Aberdeen 4, Motherwell 1
Airdrieonians 0, Kilmarnock 4
Ayr 1, Hearts 0
Clyde 1, Dundee 1
Dundee U 2, East Fife 2
Dunfermline 2, St. Johnstone 1
Falkirk 0, Celtic 1
Hibernian 3, Partick 0
Rangers 1, Morton 2
Division II
Alloa 0, Arbroath 3
Berwick 1, St. Mirren 2
Dumbarton 2, Queen of S 0
E. Stirling 1, Stenhousemuir 0
Forfar 0, Stirling 4
Hamilton 0, Clydebank 1
Montrose 2, Albion 0
Raith 0, Brechin 1

IRISH LEAGUE
Ards 4, Portadown 3
Ballymena 2, Linfield 1
Crusaders 3, Bangor 2
Derry 4, Cliftonville 2
Distillery 3, Coleraine 3
Glenavon 0, Glentoran 1

FRIDAY
ENGLISH LEAGUE
Division II
Orient 2, Portsmouth 1.
Division III
Swansea 1, Mansfield 1.
Division IV
Colchester 4, Darlington 3.
Newport 2, Southport 2.
Southend 1, Aldershot 0.
Stockport 3, Northampton 1.
Amateur International
England Scotland 9.
Forfas 0, Sorfar 0, Stirling 4

Lost Boys Search Ends

Central Saanich police have discontinued a search for two 17-year-old boys who disappeared on fishing trip March 16.

Greg Alger, 10960 Chalet, North Saanich and Richard Cherry, 5511 Alderley, Saanich, were last seen on Island View beach before they left in their small boat.

A knapsack and kerosene can belonging to Cherry were found the next day but no further clues have been found.

Marquardt Jail Term Slashed

The one-year jail sentence given Victoria businessman Siegfried Marquardt after being convicted of fraud in 1971 was reduced to three months by the B.C. Court of Appeal in Vancouver Friday.

Marquardt will also be required to pay a $5,000 fine not levied in the earlier sentence.

Marquardt's sentence was for conviction of 11 counts of fraud, upheld earlier this year by the appeal court.

Marquardt defrauded V.I. Shipyards Ltd., a company controlled substantially by himself, by keeping money intended for the conversion of the former U.S. navy vessel Robert Emery into a floating entertainment centre in San Francisco.

The appeal court said the one-year concurrent sentence on each of the fraud counts was excessive in light of evidence of Marquardt's previous good character and since the company he defrauded was a private one with no public shareholders.

The appeal court judges were Mr. Justice A. B. Robertson, Mr. Justice Nathan Nemetz and Mr. Justice J. D. Taggart.

Brian Smith argued for the crown and David Williams for the defence.

Marquardt, 39, of 2841 Sea View, was convicted in January 1971, of 12 counts of fraud by Victoria county court Judge M. O. T. Drake. One of the 12 counts was dismissed by the appeal court.

Council Pay Curb Praised

Municipal Affairs Minister Dan Campbell praised North Saanich council Friday for its decision to hold the line on council pay cheques.

The proposed indemnity bylaw, first introduced at a council meeting Friday, would have allowed a pay increase for aldermen from $700 to $1,000 a year and for Mayor Trevor Davis from $2,600 to $3,600.

But council decided to amend the bylaw so aldermen's pay would be unchanged at $700. The mayor's was increased from $2,600 to $2,700.

Campbell said council had taken a "very responsible position" noting it was the first municipal council to come within the proposed government guidelines limiting indemnity increases.

. . . TEACHER

Continued from Page 1

the best chance of defeating Social Credit in each riding.

Robertson also suggested that a levy on each federation member of one day's pay, authorized by the group's representative assembly, could be used to finance political activities by local associations.

The federation's announcement Friday was based on his earlier statements, and included a list of suggested levels of involvement in the next election campaign:

—Ensuring that teachers and other who support their position are on voter's lists and organizing to get out this vote;

—Involving as many teachers as possible in winning pledges of protest votes against the government;

—Publicizing the position of every candidate in a riding on the government's "restrictive" finance formula;

—Giving equal publicity to candidates' views on "the action of the government removing bargaining rights from public empoyees."

. . . NEWFOUNDLAND

Continued from Page 1

their seats included former highways minister Harold Starkes in Green Bay and former education minister Hubert Kitchen in Harbour Grace.

The voter turn-out was roughly 80 per cent, down from about 88 per cent in October.

The Conservatives' share of the popular vote was about 61 per cent, by far their best showing in the eight elections since Confederation.

The Liberals' best was in 1966 when Mr. Smallwood scored a smashing victory and collected nearly 62 per cent of the vote. Their share Friday was 37 per cent, down from 45 in October.

For those Newfoundlanders who feared Friday's election would be another cliff-hanger, the early returns offered clear indication that the Conservatives were heading for victory.

Among the defeated was Tom Burgess, who was elected as New Labrador Party leader in October but ran as a Liberal Friday.

In Placentia East, where Mr. Smallwood won by 838 votes in October, Conservative Fintan J. Aylward defeated Liberal newcomer Michael Maher.

The 71-year-old former premier, sitting on the political sidelines for the first time since 1949, said "the people just got tired of the look of us —they were bored."

He said Mr. Roberts could take consolation in the knowledge that "the PCs will be out after one term and the Liberals will return to power for another 12 or 14 years."

Dole Hike Delayed

The 6½ per cent social assistance increase, effective April 1, will not be included in that month's cheques, Rehabilitation Minister Phil Gaglardi announced Friday.

However, those receiving assistance for April will receive the new rates and the additional amount in the cheques for May.

Gaglardi said that had the new rates been included in the April cheques, delays would have resulted in their processing.

Foster home payments, supplementary pension allowances and blind or disable persons' allowances will contain the new rates in the cheques that are received at the end of April.

Old Schoolhouse Opens as Museum

Metchosin's first public school — 100 years old this year — starts a second life today as a museum in Happy Valley.

The little 20-by-40-feet wood frame structure, weathered and worn, still sits on its original site at Metchosin and Happy Valley Roads.

It has been restored to resemble its original look by the recently-formed Metchosin School Museum Society and is being stocked with furnishings and artifacts, pictures and documents from 1872 onwards.

Lieutenant-Governor John Nicholson was to declare the building open in a 1 p.m. ceremony at which some 400 former students are expected.

A roadside marker indicating a point of historical interest was to be dedicated by deputy provincial secretary Lawrie Wallace.

Students attended the school continuously from 1872, when they were taught by Elizabeth Fisher, to 1949 when the building was officially retired, only to reopen for a term or two when the existing elementary school was being built.

Latterly, the old school was used as a scout hall.

Fire Wrecks Home

A fire this morning wrecked the house of E. W. Yates at 2676 Selwyn Road in Langford.

A Langford volunteer fire department spokesman said all the department's equipment was summoned to the residence at about 11:15 a.m. The blaze was under control within 30 minutes, not before the interior of the house was badly damaged.

the weather

A flow of cold unstable Pacific air spread over B.C. following the passage of yesterday's cold front. Several record low temperatures for the date are likely today along the coast. Skies were generally clear across the province overnight but with temperatures near freezing, the isolated convective clouds produced some fairly heavy snowshowers. With a building ridge of high pressure offshore, skies will be progressively more sunny today and Sunday but snowshowers will persist over the Kootenays.

DOMINION PUBLIC WEATHER OFFICE 5 A.M. FORECASTS
Valid until Midnight Sunday

Greater Victoria: Today, sunny except for isolated showers this morning. Sunday, sunny. Highs today and Sunday in the upper forties. Lows tonight in the low thirties.

Lower Mainland: Today, sunny except for cloudy periods and isolated snow showers this morning. Sunday, sunny and cold. Highs today and Sunday, upper forties. Lows tonight, low thirties.

East Vancouver Island: Sunny today except for cloudy periods and isolated snowshowers this morning. Sunday, sunny and cold. Highs today and Sunday in the upper forties. Low tonight, low thirties.

North and West Vancouver Island: Today, sunny with a few cloudy periods. Isolated showers of rain or wet snow this morning. Sunday, sunny. Highs today and Sunday, mid forties. Lows tonight, near 30.

TEMPERATURES YESTERDAY

	Max.	Min.	Precip.
Victoria	45	36	.01
Normal	52	40	—
ONE YEAR AGO			
Victoria	50	35	.01
ACROSS THE CONTINENT			
St. John's	32	29	.08
Halifax	39	31	.13
Montreal	31	23	.04
Ottawa	28	15	.01
Toronto	23	9	—
North Bay	20	4	—
Churchill	12	—12	—
The Pas	34	15	—
Thunder Bay	31	— 6	.17
Kenora	36	13	—
Winnipeg	37	24	—
Regina	35	31	.07
Saskatoon	34	32	.06
Prince Albert	30	25	.21
Medicine Hat	51	30	—
Lethbridge	48	27	—
Calgary	46	23	—
Edmonton	39	27	—
Penticton	42	26	.10
Cranbrook	44	34	—
Vancouver	46	32	.41
Prince Rupert	40	27	—
Prince George	42	26	—
Nanaimo	47	26	.31
Kamloops	50	30	.11
Revelstoke	40	32	.02
Fort Nelson	40	18	—
Peace River	42	31	—
Whitehorse	38	23	—
Fort St. John	43	23	—

U.S. Temperatures: Anchorage 21, 19; Detroit 36, 19; Las Vegas 77, 53; Honolulu 80, 70; Chicago 36, 29; New York 41, 28; Seattle 48, 34; Spokane 45, 27; San Francisco 62, 50; Los Angeles 70, 55.

World Temperatures: Rome 70, 39; Paris 60, 43; London 57, 43; Berlin 50, 32; Amsterdam 48, 34; Brussels 60, 37; Madrid 34, 28; Stockholm 43, 34; Tokyo 56, 47.

CITY'S WEATHER RECORD

Sunshine, March	72.1 hrs.
Last March	112.5 hrs.
Normal (30 years)	111.4 hrs.
Sunshine, 1972	236.0 hrs.
Last Year	247.2 hrs.
Normal (30 years)	278.1 hrs.
Precipitation, March	3.80 ins.
Last March	1.83 ins.
Normal (30 years)	1.75 ins.
Precipitation, 1972	14.16 ins.
Last Year	9.22 ins.
Normal (30 years)	9.36 ins.

Sunrise, Sunset Sunday (Pacific Standard Time)
Sunrise 06:05 Sunset 18:36

TIDES AT VICTORIA HARBOUR

	Time H.M.	Ht. Ft.	Time H.M.	Ht. Ft.	Time H.M.	Ht. Ft.	Time H.M.	Ht. Ft.
25	02.25	7.7	06.25	6.7	10.55	7.1	18.25	2.8
26	02.40	7.5	07.05	6.0	12.10	7.0	19.10	3.3
27	02.05	7.5	07.45	5.3	13.15	6.9	19.50	3.8
28	02.20	7.6	08.25	4.6	14.15	6.8	20.20	4.5
29	02.50	7.7	09.00	3.9	15.15	6.8	21.00	5.1
30	02.55	7.9	09.40	3.4	16.10	6.8	21.20	5.8
31	03.15	8.0	10.10	2.9	17.00	6.8	21.40	6.4

TIDES AT FULFORD HARBOUR

	Time H.M.	Ht. Ft.	Time H.M.	Ht. Ft.	Time H.M.	Ht. Ft.	Time H.M.	Ht. Ft.
25	03.15	10.3	09.05	7.3	13.15	8.3	20.05	3.5
26	03.35	10.2	09.35	6.5	14.50	8.4	20.55	4.0
27	03.55	10.1	10.05	5.8	15.40	8.7	21.35	4.7
28	04.15	9.9	10.25	5.1	16.40	8.9	22.10	5.4
29	04.40	9.8	10.50	4.4	17.30	9.2	22.50	6.1
30	04.45	9.8	11.15	3.7	18.20	9.5	23.20	6.8
31	04.55	9.8	11.45	3.2	19.15	9.7		

Enjoy British Columbia Seafood Today! and win
$500!
The Fisheries Association of B.C. offers these prizes:
1st — $500. 2nd — $200. 3rd — $100.
for the best original recipe from an amateur — using B.C. Fish and Seafood — such as Halibut, Cod, Salmon, Sole, Crabmeat.
Send recipes, clearly printed, to:
B.C. Seafood
Box 3798
Station "D"
Vancouver 9, B.C.
Prize-winning recipes will be distributed throughout B.C. in June which is 'Fish and Seafood' month.
Entries must be postmarked no later than March 31, 1972.
(All entries become property of Fisheries Association of B.C.)

New Protein Lotion Discovery
Curls, Waves Straight Hair...
Without Permanent Wave Solutions!
No matter how straight and hard to curl your hair is, just spray on new discovery PERFORM LOTION with PROTEIN. Comb through hair, put up on regular curlers or pins. Overnight hair takes on soft, lustrous, casual waves and curls as lovely as natural wavy hair. Adds manageable body, waves last longer than ever before. Your hair stays neat and wavy no matter how damp or rainy the weather. Conditions and revitalizes dry hair. Imparts a casual, natural-looking resiliency. Guaranteed satisfaction or money back. Try PERFORM with PROTEIN today.
JUST COMB IN
At Drug and Department Stores

LOVE IS A 3 ROOM GROUP of Fine Furniture From 499.50
THE CHAMPIONS IN THE FURNITURE FIELD
MacDONALD'S FURNITURE MART
Warehouse Discount Sales
1420 Broad Street at Pandora
383-1171

VICTORIA GLASS
MIRRORS
ALL KINDS
300 BAY
388-4811 388-4141

PEARSON
NEXT RED LION
SELLS
JET — I/O
CRUISERS

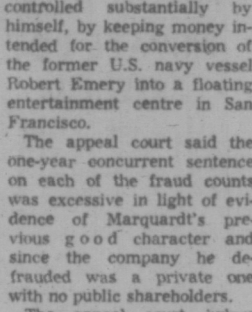

FULL ROLLS CARPETING
OPEN ON SUNDAYS 10 a.m. - 6 p.m.
A fabulous choice from a Swatch to a full roll of carpeting. Low warehouse pricing too!
NO MONEY DOWN
Up to 5 years to pay!
Mandel Interiors Ltd.
QUADRA AT McKENZIE 479-7121
★ And in Duncan at 427 Canada Ave. near Shop-Easy

EATON'S Hearing Aid Centre

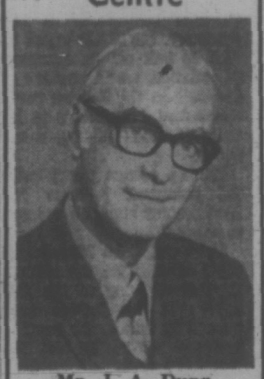

Mr. J. A. Dunn
As announced by the Government of British Columbia, Eaton's now has hearing aids, completely fitted for
50.00
Also Unitron—The hearing aid that does away with the trouble and cost of buying new batteries. Eaton's Hearing Aid Centre also gives hearing tests and regular service and repairs on all types of aids. Come in and see Mr. Dunn or phone today — 382-7141.
Eaton's Hearing Aid Centre
4th Floor at the Elevator

JABEL RING MANUFACTURING CO
Cupid's Choice
for five generations!
We've been supplying Dan Cupid with the finest diamond rings for discriminating young brides-to-be since 1886. We're old in terms of integrity, quality and service—but we've still kept pace with what's happing today.
We have the traditional designs. We also have modern diamond rings that are bubbling with the spirit of creative ingenuity. In fact we have something for everybody . . . especially for YOU.
Diamond rings start at 75.00
Grassie Fairbanks
1209 Douglas 385-1911

Bandit Remains At Large

The lone bandit who robbed a Langford bank of $600 Friday is still at large, Colwood RCMP reported today.

The bandit hit the Canadian Imperial Bank of Commerce in the Westbrook shopping plaza at about noon Friday and eluded a net of police cars spread through the lower Island.

The man is described as about 40 years old, six feet, about 200 pounds, dark curly hair and wearing a green ski jacket, light-colored slacks, dark shoes and sunglasses. He escaped in a light green late-model sedan, believed to have been stolen.

Anyone with any information on the suspect is asked to contact the Colwood RCMP detachment.

'LIVE LONGER'

The man entered the bank at 11:50 a.m. and wrote out a note on a bank withdrawal slip. The note read: "Hold up. Live longer. All big bills. Have gun."

He handed the note to teller Joyce Copeman who, instead of giving him the big bills, passed over a bundle of small bills. The man took them and walked out of the bank.

The only other customer in the bank had been standing directly behind the robber. After the man left she ran to the window and got a description of the car.

For Mrs. Copeman, the holdup was her second. She was robbed of about $6,000 in a Vancouver holdup in 1966.

TAX TIPS

Tips for filing your 1971 income tax are provided Times readers in co-operation with the department of national revenue.

For further assistance readers may contact the Victoria district taxation office, Vancouver Street, public information service, at 388-3331.

Q. My husband received strike pay from his union office in the United States although we live in Canada and the strike was here. Does he have to report this strike pay?

A. If your husband performs no services (other than picketing) in order to draw strike pay, he need not report it. However, if he is required to perform specific services (such as acting as a special chauffeur) in order to draw strike pay, it is considered to be a payment for services, and therefore taxable income to him.

Q. Unemployed for the whle of last year, I was attending a Canad Manpwer training curse. I received a living allwance while n the curse. D I deicare this altin purpses?

A. Fr the 1971 taxatin year, any allwance received from Canada Manpwer for from Canada Manpower for special training is not considered to be income for income tax purposes.

Q. My daughter is a nursing student and receives a small salary. Does she have to declare this as income for income tax purposes?

A. Yes. The salary should be included along with any other income which the student received during the taxation year.

TENACIOUS GRIP keeps Marc Maugin attached to pebbled wall at Simon Fraser University. He's one of the Outdoor Club members practising for an open-house demonstration of wall-climbing.

Honor Stage Pioneers

The 11th annual celebration of World Theatre Day, Monday, is being celebrated by the Canadian Theatre Centre with tributes to two internationally-noted figures who contributed heavily to the Canadian stage.

They are the late Tyrone Guthrie, who first came to Canada in the '20s as a drama consultant to the young Canadian radio industry, and Michel St. Denis, who helped set up the National Theatre School.

In making the tribute, writer-dramatist Robertson Davies comments: "Michel St. Denis and Tyrone Guthrie taught the Canadian theatre two invaluable lessons — refinement and gusto.

"As an adjudicator and lecturer St. Denis showed us how a true theatre artist works, and what sensitivity governs his approach to everything . . . Guthrie showed us the big approach, the rejection of provincial vulgarities when we attempted great themes, the rhythmic splendor of a finely conceived production.

"They were, both of them, fathers in art to countless Canadians."

Big Hug for Rescuer

TORONTO — A Toronto woman who had been buried for 45 hours by an avalanche in the Italian Alps before being rescued by a German shepherd dog was formally introduced to her rescuer Friday.

"He's absolutely magnificent," said **Mrs. John Laidlaw** 33, as she leaned from her hospital bed to hug the dog named Zacho, who found Mrs. Laidlaw under six feet of snow near Domodossola March 13 after she had been given up for dead. She was the seventh person Zacho has rescued from avalanches or climbing expeditions.

SYDNEY, Australia — Extradition proceedings against **Raymond Joseph Palmer**, an escaped Canadian convict, will continue here Wednesday in the senior magistrate's court.

Palmer, who escaped from the British Columbia penitentiary in New Westminster Jan. 19, 1970, is on the RCMP list of Canada's most-wanted men.

FLORENCEVILLE, N.B. — **Frank Morriss**, 66-year-old entertainment editor for 43 years, mostly in Winnipeg, and his 63-year-old wife Patricia were killed in a car-truck collision near her Friday.

RCMP said highway conditions were hazardous at the time on the Trans-Canada Highway with poor visibility. The truck driver was unhurt.

VALENCIA, Spain — **Cristobal Balenciaga**, one of the most influential fashion designers of the post-war decades, died in Valencia Thursday night. He was 77.

EDMONTON — City men hoping for a date with Playboy Magazine's March playmate were disappointed Friday when police seized ballot boxes and ballots from three city clothing stores.

The ballots were to be used in a draw which would give a male winner a night on the town with **Ellen Michaels**, who was the model for the centrefold in the March issue. **Dean Bell**, manager and **Wallace Gubberman**, owner of Place for Pants, Ltd., was charged with conducting an illegal lottery and will appear in provincial judge's court April 24.

people

PORT LOUIS, Mauritius — Police arrested at least 17 militants protesting **Queen Elizabeth's** visit, opposition sources said today, but the royal party breezed through a colorful program unperturbed.

The Queen's second day on this sugar-growing island 1,200 miles off Africa ended her 46-day tour which began in Thailand and took her and **Prince Philip** through Southeast Asia and across the Indian Ocean.

DAWSON CREEK — A spokesman for farmers in the Peace River area said Friday reaction to Peace River South MLA **Don Marshall's** switch to the Progressive Conservative party has been overwhelmingly favorable.

Lea Butler, regional co-ordinator for the National Farmers Union, said a local radio station held a phone-in program with Marshall, who announced he was leaving the Social Credit party to join the Conservatives, and callers were almost 100 per cent in favor of the switch.

KNOXVILLE, Tenn. — It's good for a fellow to know his own hogs. It's even better when his hogs know him. In a sessions court hearing **R. B. Oglesby Jr.** of Knoxville was accused of stealing five hogs from **Boyd Stafford** of Knox county.

Stafford testified that he located his missing hogs at a local packing company, where Oglesby allegedly had sold them for $199 in January. The chief livestock buyer for the packing company testified that he watched while Stafford stood at the gate of a pen containing 84 hogs and called four of them out of the pack.

"He called them by name and they gathered around him like chickens," the buyer said. The fifth hog, in another pen, had run to Stafford when he called the animal by name.

Stafford got his hogs back.

Mrs. Laidlaw, with Zacho

PRINCE GEORGE — **John McInnis**, a longtime B.C. politician, died here Friday in hospital. he was 92.

McInnis, born in Prince Edward Island in 1879, was first elected to the B.C. Legislature in 1907 as a member of the B.C. Socialist party. he represented the Boundary riding and was the youngest member in the house.

SPECIAL
FRI., SAT., SUN.
DELICIOUS
HAM BURGERS
Reg. 45c Each
2 for 55¢
Mello-Spot
DRIVE-IN
2 Blks. off Douglas on Gorge

MR. FERRARI DRIVES A FIAT 128.

If you're thinking about buying your first small car, you might keep this in mind.
After all, when it comes to cars, you can't fool a Ferrari.
FIAT SEDAN $2295
The biggest selling car in Europe
Brian Holley MOTORS LTD.
3319 Douglas St. Phone 384-1161
SERVICE • PARTS • SALES 8 A.M. - 8 P.M.

Special loans for homeowners at Associates

If you're buying your house, you're eligible for a special Homeowner Loan at Associates any time you need cash.

That means we may be able to give you a better deal. Lower rates . . . or longer terms . . . or even both.

The amount you can borrow is limited only by the equity you have in your home. $5,000, $10,000, maybe $25,000 or more.

So if you have high-interest debts outstanding, or if you need cash for a second car, a boat, or any other good reason, talk to Associates about a low-interest Homeowner Loan. See how much better off you'll be — long-term.

895 Fort Street 388-5493
17 Cadillac Avenue 385-6725
THE ASSOCIATES
ASSOCIATES REALTY CREDIT LIMITED

FULL ROLLS CARPETING
OPEN ON SUNDAYS
10 a.m.—6 p.m.
A fabulous choice from a Swatch to a full roll of carpeting. Low warehouse pricing, too!
NO MONEY DOWN
Up to 5 Years to Pay!
Mandel Interiors Ltd.
QUADRA AT McKENZIE 479-7121
* And in Duncan at 427 Canada Ave. near Shop-Easy

Help us improve the World Environment.

This June, more than 130 countries will meet in Stockholm for the first United Nations Conference on the Human Environment.

We want *your* help to ensure that the views of Canadians are known to those who must establish the official position our delegation takes at the conference.

Over the past year, Canada has been represented on a UN Committee preparing for the conference. The result is a UN Action Plan for international co-operation against pollution which is being submitted to the nations which will participate at Stockholm.

Canada will gather public opinion on the plan in two ways: 1) a national committee with broad representation from our society is studying the Plan and offering comments and 2) a series of public meetings across the country is seeking advice from the interested public. The combined comments and advice will be used to guide our delegates.

You can take part. Simply forward the coupon in this advertisement to the address given. Details of the Action Plan will be sent to you along with information on how you can present your views.

Regional Consultations: You are invited to attend one of the public meetings and speak on your own proposal. Your hearing will be held:

Vancouver Vancouver Hotel	April 5	2:30 pm-10:00
Yellowknife Royal Canadian Legion	April 10	2:00 pm-10:00
Regina Saskatchewan Hotel	April 13	2:00 pm-10:00
Toronto St. Lawrence Hall	April 17	2:00 pm-10:00
Montreal Bonaventure Hotel	April 21	2:00 pm-10:00
Fredericton Lord Beaverbrook Hotel	April 24	2:00 pm-10:00
St. Johns, Nfld. Newfoundland Hotel	April 26	2:00 pm-10:00
Halifax Holiday Inn	April 28	2:00 pm-10:00
Charlottetown Charlottetown Inn	April 29	2:00 pm-10:00
Edmonton Edmonton Inn	May 3	2:00 pm-10:00
Winnipeg Winnipeg Inn	May 5	2:00 pm-10:00

Environment Canada Environnement Canada

Integrity at time of need
We Care
A Member of the British Columbia Funeral Services Association
Four Chapels dedicated to service.

SANDS MORTUARY LTD.
"Memorial Chapel of Chimes"
1803 Quadra, Victoria, B.C.
388-5155—388-5156—383-7511

SANDS
"CHAPEL OF ROSES"
9838 Fourth St., Sidney, B.C.
656-2932

WESTWOOD
"CHAPEL OF FLOWERS"
(SANDS)
No. 1 Newcastle Ave.
Nanaimo, B.C.—753-2032

SANDS
"CHAPEL OF HEATHER"
317 Goldstream Ave.,
Colwood, B.C. — 478-3821

Sands
Independent, Family Owned and Controlled
Sands Since 1912

PLIMLEY
EXPERIENCE • INTEGRITY • SERVICE
For Specialized Service on
• AUSTIN • MG • ROVER
• TRIUMPH • JAGUAR
Special
CAR TUNE-UP
From 4 cyl. $8.95
(PARTS EXTRA)
"YOUR SPORTS CAR HEADQUARTERS"
AT PLIMLEY ON YATES 382-9121

Yes! I wish to submit a brief on the Human Environment.
ENVIRONMENT CANADA
BOX 487,
WEST VANCOUVER, B.C.
Please forward an English ☐ French ☐ digest of the UN Action Plan to:
NAME
ADDRESS

Victoria Times

SATURDAY, MARCH 25, 1972

BRIAN TOBIN
Editor

STUART UNDERHILL
Publisher

GORDON BELL
Managing Editor

A Chance for Improvement

A threatened crisis in government-labor relations has been averted by Labor Minister Chabot's decision to postpone for a year the passage of his controversial Bill 88, and by organized labor's commitment to study the whole question of inter-union jurisdictional rivalries. Thus Mr. Chabot is getting the deeper view that he should have got before he introduced his tangled legislation, and the unions are doing what they should have done long ago.

The struggle of labor unions has in many areas progressed from the original battle of organized workers versus non-union labor. It now is very often a case of one association of unions versus another. This has been the problem particularly in the construction trades, which Mr. Chabot sought to remedy.

Union workers who would refuse to handle goods processed or even delivered by other union workers who enjoyed a different affiliation may have been safeguarding their own interests but they were not advancing the cause of organized labor as a whole, nor were they, in the long run, working towards the main purpose of all work — to produce for the individual and for the society of which he is a part. The restrictive agreements restricted community interests as well as co-operation between groups of workers.

If the net result of the arrangement which has now been agreed upon by the Minister of Labor and union officials is successful, then a general benefit should ensue. The problems of employment in a rapidly changing economy are difficult enough today; we can do without the added burden of artificial impediments to production and earnings. It is a housekeeping problem for the unions, in reality, but the government was right in stepping in to defend the public interest when the unions failed, or refused, to solve the situation they had created.

It will be much better to find the solution voluntarily than through the heavy hand of legislation — British Columbia labor controversies being what they are. Therefore the undertaking of the Building Construction Trades Council and the B.C. Federation of Labor — spurred by the threat of government action — to give "top priority" to a study of the situation in detail, in order to "ensure that a workable solution to these problems is developed," is a happy interim arrangement. Mr. Chabot holds the belief that the study, to be completed by the end of this year, will mean an end to protective clauses which perpetuate jurisdictional rivalries in agreements with employers, as well as a resolution of "hot cargo" problems. Future government action will depend on the outcome of the study.

The controversy quickly disclosed the variation in interpretations which could be placed on the ostensibly minor changes involved in Bill 88. Union sources saw wide possibilities endangering even the basic nature of their organizations; Mr. Chabot, on the other hand, insisted that the legislative amendment was designed mainly to put an end to the monopoly clauses in work agreements which barred some unions from participation in construction operations involving rival unions.

It is clear amid the confusion that many long months of interpretations and appeals were in store for the legislation if it had been enacted, with all the bitterness that would probably ensue. In the over-all view, the whole incident will mean not so much breaking new ground as merely regaining lost ground. The public should be the winner — along with the unions — as it has been the loser up to now.

Tories to Right of 'em, Tories to Left . . .

It took two election bites for Newfoundland to consume Joey Smallwood. But yesterday's convulsive political gulp put an end to him and his 24-year Liberal era and thereby placed the province's first Conservative government decisively in power.

With a two-to-one advantage in the total vote and a 33-to-9 majority of legislative seats, Conservative Leader Frank Moores received as clear a mandate as he could wish. The stalemate arising from the election of last October, when Liberals and Conservatives were balanced on a one-seat fulcrum, has now been resolved, and the new government should be straightened away to attack the many pressing problems which assail the province.

Mr. Smallwood, who did not run in this campaign, but who nevertheless took part in the electioneering, should have few regrets about his final rejection by the voters. As the man who led Newfoundland into Confederation, sparked numerous efforts to improve the economic and social conditions of his realm, and was in every way Mr. Newfoundland for nearly a quarter of a century, he will have his pages in history and his memories in retirement. His image in the public mind will certainly be a mixed one, but regardless of the mistakes he made, his successes will endure and his imprint will remain on Newfoundland for many years to come.

Premier Moores has an open opportunity to call whatever policy tune he wishes, but Newfoundland's problems are serious, and, like many major economic difficulties today, not necessarily capable of solution by a provincial government. He may have inherited the seeds of eventual political disaster along with the grain of success at the polls.

His decisive victory, however, will be assessed far across Canada for signs of a Conservative trend. Newfoundland's political metamorphosis follows an equally significant change in Alberta, where Tory forces ended a 36-year Social Credit regime. Coupled with the defection of two Social Credit members in the B.C. Legislature to form a Conservative nucleus, the recent doings are enough to cause Mr. Stanfield and his federal stalwarts to look at each other with a wild surmise, not-so-silent upon a peak of Parliament Hill.

And even Mr. Bennett, poohpoohing local floor-crossings, may be looking over his back-benchers with a speculative eye, assessing each occasional outburst of independence for hidden significance. Two mavericks are, of course, a long way from constituting a new herd, and there is not much danger of splitting the rightist vote so long as the old leader is there. But still . . .

WILLIAM R. FRYE

The Courtship of India

UNITED NATIONS, N.Y. — In the wake of the Indo-Pakistani war of last December, the lines which run from Washington to New Delhi are tangled and disordered almost beyond recognition. One of the Administration's major unfinished tasks is to sort out the strands.

India is riding high on a wave of self-assurance and pride of power. She will not pay a price to restore her ties to the United States. Desire for resumption of American economic aid is not a source of leverage; Delhi has made it a matter of pride to prove she can do without it.

Moreover, the ill-defined feeling of sympathy and comradeship between the two great democracies of Asia and the Americas — a feeling which survived the strains of the Krishna Menon and Foster Dulles eras — seems now to have been damaged beyond immediate repair.

New bases for the relationship are going to have to be found. And the search may not be easy.

One asset is the fact that India's drift toward the Soviet orbit has begun to arouse active concern among moderate and conservative Indians. A backfire is developing, the argument being that to preserve India's non-alignment, ties to the West must be restored and strengthened.

Acceptability of Britain

Another asset is the continued acceptability of Britain in New Delhi. The British did not antagonize India last fall. They can, and have begun to, prepare the way for others of the West.

But India's newly-established dominance in the Subcontinent has erected a psychological barrier to facile relations with capitals which were unsympathetic last December. The Indians feel they did very well, thank you by themselves (and with Soviet protection for their flank). They will hold court now and receive petitioners, but will not go out of their way to meet erstwhile critics.

The United States is not the only country to be uncomfortably aware of the psychological after-effects of the war. Ceylon is clearly concerned that India might develop an excessive interest in "self-determination" for Ceylon's Tamil peoples.

This concern has produced one strikingly novel result. Ceylon's Prime Minister, Mrs. Sirimavo Bandaranaike — previously an aggressively anti-western neutralist — has begun making friendly gestures toward the United States.

The weakness and continuing instability of Pakistan is a complicating factor. President Bhutto has temporarily con-

PRESIDENT BHUTTO
. . . uncertain hold

tained, but by no means eliminated, separatist tendencies among Pathan tribesmen. His own hold on power is uncertain.

There were hawks in India who, when East Pakistan surrendered, were eager to finish off West Pakistan as well. If West Pakistan were to slide once again toward civil war or other widespread upheaval, the temptation this time might be irresistible.

The urgent and immediate need is for restoration of at least as much stability as was considered normal before March 1971 when East Pakistan rebelled. This is unlikely to be attained without a substantial re-introduction of western influence.

Recognition of Bangladesh may remove one obstacle. Another — Washington's concern not to diverge dramatically from Chinese policy on the eve of the Peking summit — has been removed. It is no longer a possible affront to China to make friendly overtures to India.

Paking Reconciliation

On the contrary, it is entirely conceivable that Peking will undertake its own reconciliation with Delhi. The principal obstacle to such a reconciliation — the border dispute between the two countries — would not be insoluble, if Peking wished a solution.

And there is good reason to wish a solution. Peking needs something more solid and reliable than Pakistan as the anchor of China's containment policy in southern Asia. Soviet influence in India and Bangladesh is a more immediate threat to Peking than it is to the United States.

Neither Washington nor Peking will, of course, wish to abandon Pakistan for India; that could precipitate a breakup of West Pakistan and the very instability which it is in the interest of both to avoid. But— as Bhutto no doubt realizes, since he has made his pilgrimage to Moscow — the "tilt" toward Pakistan and away from India is likely to be readjusted.

If India, similarly, is becoming uneasy with some of the consequences of her "tilt" toward Moscow, the task of reconciliation with the West may not prove to be as difficult as it seems at first glance.

(c) Copyright 1972 William R. Frye

Prickly Pear Cactus — Richard Harrington

BRUCE HUTCHISON

Don't Say It in Canada

Preparing for his visit to Ottawa, President Nixon was well briefed on Canadian affairs by Henry Kissinger who, fortunately, knows everything.

"The first point to realize," said Mr. Kissinger, "is that your trip to China was easy, relaxed, just fun and games, compared to this expedition to Ottawa. Frankly, it makes me shudder."

"Why so?" asked the president.

"Well, you see, the Chinese people all think alike. They think only the thoughts of Chairman Mao. But no two Canadians agree on anything and Chairman Pierre doesn't agree with his own thoughts and changes them every second day. Beside him, Chou is just a simple peasant, a regular guy.

"The Chinese are direct, candid, transparent. The Canadians are so complex, contradictory and mysterious that they don't even understand themselves. Ah, the inscrutable North! It's baffling."

"So what should I say in my speech up there?"

"Just stick to the Canadian Identity, Mr. President, and you'll be okay. Nobody knows what it means, of course, but Canadians spend all their waking hours searching for Identity and if they ever found it they'd have nothing to fight about, nothing to unite them. Without the search for Identity the nation would fall to pieces."

Hard to Take

"After arguing with them for the last three years," said the president, "it seems to me they have so much tough Identity that it's running out of their ears. And between ourselves, it's pretty hard to take."

"I know, but you have to talk about it all the same. A speech without mention of Identity would be a national insult, like forgetting motherhood. With Canadians it's a secret code word, interpreted to suit all tastes, like school busing with us. But you'd better not talk about your favorite theme of law and order."

"Why's that?"

"Well, the Candians are sensitive about it right now. They usually let their prisoners out of jail to spend a honeymoon in Barcelona, or else they let them flood the yard for skating in hot weather and climb over the wall on the hose. It's a quaint old native custom but some Canadians don't entirely approve it. No, that subject is too controversial."

"What can I talk about then?"

"Talk about Canada's vast natural resources and their value to mankind. On second thoughts, I guess you'd better not. The Canadians are getting rather prickly about their resources. They're determined to sell them to us for quick cash but to keep them at home, too. Just how, is not clear.

"Then again, Mr. President, they're the world's most ardent nationalists but their official policy is unlimited internationalism and world government. They're all for exports but they don't like American imports, except invisible items like Howard Hughes."

"I wish I hadn't agreed to go," the president sighed. "But I promised to help Pierre in his election, though how

HENRY KISSINGER
. . . makes me shudder

my visit will deliver him any votes I can't imagine. More likely the Canadians will suspect I'm coming to discuss the auto pact and sell them another used car."

"That's only the beginning," said Mr. Kissinger. "Your square image and bourgeois look if I may say so, don't fit the Ottawa scene. A Canadian, no matter how intelligent, can't get into Parliament unless he has six-inch side burns and a cabinet minister must wear a mane of hair over his collar. That's obligatory under the constitution."

"I'm not changing my hair style to suit Pierre," said the president. "There's a limit to good neighborliness. So to hell with the constitution."

"Watch your language," Mr. Kissinger protested. "Parliament likes profanity, bigotry and fuddle-duddling from a prime minister but not from a stranger. The Canadians are funny about their heroes. They worship John A. Macdonald because they think he was a drunk when, as a matter of fact, he was sober most of the time. But to admit his sobriety would spoil the nation's most cherished myth. Anyhow, Macdonald invented long hair, Laurier imitated it and Trudeau has to follow if he wants to be re-elected and immortal."

"Those folks must have a queer sense of humor."

"They sure have. They elected Diefenbaker for the laughs, Trudeau for the thrills and may elect Stanfield for the yawns or Lewis for the groans. I told you they were inscrutable.

"And another thing," Mr. Kissinger added. "Don't take any private notes or documents with you. If you leave them on a desk the Candians will lock them away for future use against us. Remember what happened to Jack Kennedy."

"I won't need any notes, Henry. I can easily keep all I'll ever want to know about Canada in my head, with ample space left for Wallace, Connally and my own troubles."

"At least remember that Canada isn't governed by big business and the labor unions like our country. The real government is the Canadian Broadcasting Corportation, when it's not on strike. It runs everything. You can quarrel with Trudeau but don't offend the CBC, the most sacred of all cows, or you'll be ruined."

"I'll remember. But what about this foreign investment bit? What is Trudeau's policy?"

"He may tell you in confidence, though I doubt it, but he certaily won't tell the Canadian public before the election. Too dangerous. The new Department of Official Leaks — a diabolically clever invention — has definite instructions not to leak that one. Participatory democracy mustn't rear its ugly head until the polls close.

Just Move the Lips

"A final word of warning, Mr. President. They're sure to sing O Canada at some point. That's the national anthem, as I've suddely discovered. Don't you try to sing it yourself because you'll never remember the words when most Canadians don't and they get very embarrassed if you ask them. So just move your lips a little and look solemn, neighborly and dedicated."

"With a little practice I guess I can manage all right, so long as they don't expect me to speak French."

"Actually, sir, I've put a couple of French sentences in your speech and you can read them as if you knew what they meant. That's what all the English-speaking politicians do up there. But I've cut out your quotations from Kipling about Canada being Our Lady of the Snows."

"Why?" I thought it sounded kind of nice and folksy."

"Oh, no. They wouldn't like it. They're touchy about their climate. They claim that the temperature is often above zero for several weeks in the summer, even in Winnipeg which, I should explain, is a little town out west where Trudeau refuses to sell the farmers' grain. But don't mention that matter to him. He's touchy, too."

"I wish I wasn't going," the president groaned. "Well, there's one comfort anyway. Moscow and Brezhnev will be easy after Trudeau and those inscrutable Canadians."

Ramble With Skipper

FREEMAN KING

Go for a stroll around some of the trails at Francis Park. Don't be in a hurry. Stop, look, listen and you will find appeal for both eye and ear.

Here the tall, clean-trunked firs, with their overhead canopy of green, create a gigantic cathedral where peace reigns and one can find contentment within oneself.

These monarchs of the forest can tell you stories of the past and the future if you are willing to listen. Some of them were tiny seedlings when man was emerging from the so-called Dark Ages. They have looked over the land and have seen the coming of the white man who has ravished and destroyed much of it, perhaps unwittingly.

Go up close to some of the old trunks and examine them. In the deep crevices of the bark you can find many forms of life. Here will be spiders behind their silken threads and tiny insects will be almost hidden, but each playing its part in the cycle of life.

Clinging to the bark will be gray-green lichens and often nestling among the mosses at the foot will be tiny shoots of some flowering plant, each in its place, each a part of the environment.

Take a look at the flower buds on the maples. They soon will burst and the clusters of hanging flowers will appear. When that happens you will be able to find many lace-winged flies that inhabit this tree. They fly from flower to flower and there is no doubt about their mission in life. It is to help pollinate. Following them will be the little insect-eating birds such as the creeper and the ruby crowned sparrow. All of this is a part of the pattern of life — following its own particular cycle. The little fly does not go to any other plant and when the maples have finished blooming the fly vanishes for another year.

The red flowering currants are now breaking into flower and they will, in their turn, bring in the humming birds to feed on the nectar and so help pollinate the shrub.

The trilliums are in bloom, nestled in the shade. Examine one and see how the leaves, sepals and petals are all in threes. This is a protected plant in B.C., though I think that all native flowers should be protected for our children's children to see in the future.

Go down to some of the ponds to see another wonderful world. The golden spike of the "skunk-cabbage" is in bloom and there you can find a tiny little insect that helps to pollinate the flower. It, too, works only on the one species of plant.

VICTORIA TIMES, established 1884, is published every afternoon except Sunday by the Times Publishers, Limited, 2631 Douglas Street, Victoria, B.C. Second class mail registration No. 0625. All undelivered copies and notices of change of address to be sent to the above address. The Canadian Press is exclusively entitled to reprint the local news published herein.

Who'll Be Next to Bolt?

WALLACE

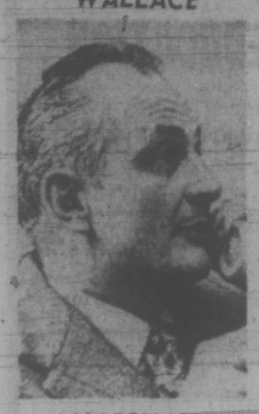

MARSHALL
. . . gone already

PRESS GALLERY
bruce yemen

The only Social Credit government in the entire world was looking around at itself a little suspiciously late this week.

The question was: who would be next?

Don Marshall, the quiet MLA from South Peace River, had just cashed in his Social Credit dividends and joined the Progressive Conservatives.

When Scott Wallace became the first to take that route last summer, it wasn't really necessary for the Socreds to consider that it could happen again.

Now it is necessary, if only by the fact that events that happen more than once appear more likely to happen again.

The man who wouldn't mind being considered as the next most likely candidate to bolt the Socreds is Herb Capozzi.

The brash MLA from Vancouver Centre even joked that some people had lost bets that he would be the first to go, after Wallace (but not likely to the Conservatives).

The odds are Capozzi will just decline to run again for the Socreds. As an intensely ambitious man, he probably wouldn't cross the floor out of frustration, like Wallace and Marshall.

With Premier Bennett looking as healthy as ever, the timing may well be all wrong for ambitious floor-crossers.

Dudley Little, the large MLA from Skeena, isn't too ambitious and has reportedly considered giving up his political career, partly out of disgust.

But Dudley has been sideswiping the cabinet for years with his long swing from the far end of the chamber and it might not be so much fun from the other side of the room.

Ernie LeCours from Richmond is another who regularly opens fire on the government and sometimes votes against it, but he's also one of the few who subscribes to old-line Socred economics. He has a problem there.

Furthermore, both LeCours and Little have to be realistic about how most MLAs get elected.

Most of them win because voters support their party, or in many cases, their leader. With Premier Bennett's gargantuan dominance of the Socred party, there is no question that he is the reason the Chants, Skillings, Tisdalles and Bruchs keep winning.

MLAs who conscientiously serve their constituencies enhance their chances of re-election, of course, but if they have been overshadowed by their leader, they just don't develop a strong personal support base.

Both Wallace and Marshall, on the other hand, have the good fortune to be well known and well respected for other than party political reasons in their communities.

The Social Credit Party didn't win Oak Bay in 1969 — Scott Wallace won it with a little help from traditional Socred voters. There's a good chance he will now win it with help from traditional non-Socred voters.

Marshall's case is different — he won a 70 per cent majority in 1969 compared to his Socred predecessor's 60 per cent majority in 1966 but it was in a riding that had become traditionally Socred.

Yet, the increased vote shows Marshall has a good personal following. More important, the impact of the Alberta Conservative upsurge under Peter Lougheed can't be under-estimated in an area that might more naturally belong in Alberta anyway.

So it comes back to realism: if you're frustrated and disgusted and you have little chance of winning for any other party, you might as well quit. But if you can win, why not give it a try.

The problem for Capozzi is that he has a difficult constituency to judge for personal popularity. The turnover of population and its high-rise, isolationist character are formidable barriers to any sense of certainty about election outcomes.

But Bennett would dislike losing Capozzi as much as he dislikes losing Wallace and Marshall, because they all represent potential lost Socred seats in the next election.

If Waldo Skillings and W. N. Chant, on the other hand suddenly lost all sense of proportion and crossed the floor to the Conservatives, Premier Bennett would be personally amazed and saddened, but politically he could howl with delight.

He could count on winning the Victoria seats in a walk with just about anyone he wanted.

Not only that, but the fact that the Conservatives gained seats by more floor-crossing would make them appear a more substantial threat in the next election.

This in turn would convince more people to vote for them. And this might ensure the re-election of the Bennett government.

The explanation is as follows:

In 1960 when the Conservatives ran a desultory campaign in all ridings they polled 6.72 per cent of the votes.

In 1963 under a spirited drive led by Davie Fulton, they increased their vote to 11.27 per cent.

But the New Democratic Party had a five per cent drop in its share of the votes — from 32.7 per cent in 1960 to 27.8 per cent in 1963. The Liberals also dropped by one per cent in the same period.

And the Socreds? They went up from 38.8 per cent in 1960, when the Tories did poorly, to 40.8 per cent in 1963 when the Tories did better. And they won one extra seat, 33 instead of 32.

Obviously, then, the Tories took votes from the other opposition parties. The better the Tories do, the more votes they take, making it easier for Bennett to win again.

That, at least, is what the surface mathematics seem to show, and Bennett appears to subscribe to the view that it will happen again.

Otherwise, why would he amend the Elections Act in an obvious effort to force the Tories to place at least 20 candidates in the field to qualify to have their party name on the ballot?

So the floor-crossing is a cloud with a silver lining of sorts for the world's last remaining Social Credit government.

Still, it must trouble the old premier a bit that he should lose men who are threats to win their seats again under different labels.

After all, when he looks along his party benches he finds a rather impressive array of sure losers by any other party name.

CAPOZZI

LITTLE
. . . next to go?

Needed: Good Men for UVic

'Malaise Of the Spirit'

By BRIAN BUTTERS
Times Staff

FARQUHAR

The resignation last week of University of Victoria administration vice-president Jack Kyle is another tell-tale sign that things at UVic are not nearly as stable as it was hoped they would be with the departure of former president Bruce Partridge.

Kyle is the fifth top administrator to leave UVic since the new year, joining Partridge, fine arts dean Peter Garvie, arts and science dean John Climenhaga and English department head Roy Leslie.

The departures of Kyle, Garvie, Leslie and Climenhaga — who is taking a leave of absence next year and will not come back as dean — go against the urgings of the board of governors, who at the time of Partridge's resignation in November asked that all senior administrators remain in their posts until January 31, 1973.

It is not only the fact that the top men appear to be abandoning the ship that is distressing to people at the university.

There is also the admission by president pro tem Hugh Farquhar that the campus is unwilling to take a long and serious look at the problems which beset it.

Farquhar had to resort to a lengthy harangue of assembled faculty members some weeks ago to bring home his point that the university has to do its own clean-up work and get back on the right track, toward the pursuit of learning.

And he told the faculty members then that the reaction he has been getting to the two study commissions he proposed — one on university government and the other on academic planning — has been "apathy, indifference, cynicism, opposition."

"We have on this campus some six thousand people, and I have yet to hear much in the way of a constructive proposal, an innovative idea, a creative suggestion for making a better university," Farquhar told the professors.

The criticism comes from a man who seems very much in tune with the emotional pitch of the university. And it, perhaps even more than the rash of resignations, shows that UVic's problem lies deeper than something that can be fixed merely by a change at the top.

Farquhar referred to the mood of UVic in his speech as a "miasma of fear and suspicion" and said "our malaise is a matter of the spirit."

One factor that will surely affect UVic's spirit is the type of appointments the university makes to fill vacancies in five of the top six positions in the administration.

Farquhar is temporarily filling the president's chair and has said if he doesn't like the mood of the place come June 30, he'll be gone.

A search is under way now for a new dean of arts and science and for a new dean of fine arts. Kyle's vice-presidential position will have to be filled and it will be difficult to find another man of his stature.

In addition, the position of academic vice-president, crucial in an institution which is made up almost solely of academics, remains unfilled. Only slightly less important than the other five is Leslie's position in English, the largest department on campus.

If good men, men in whom the faculty and students can put their trust, are found for these five key spots, the situation might change rapidly.

But until good men are found there is going to be a lot of insecurity around Gordon Head.

Always lurking in the background is the fresh memory of the gigantic tenure hassle which split the university for most of 1970 and 1971.

With feelings running as highly as they did at that time, it is going to take time and the proper therapy to build things back to where they were in the pre-Partridge days.

Farquhar expects his study commissions to make their reports by September of this year, with recommendations for action.

The reaction to these recommendations, if the study commissions are able to rouse innovative thinking among their members, will tell how UVic has developed to that point.

The most desirable result would be inspired debate of the recommendations and the implementation of whichever of them warrant action.

But if the commissions recommend retaining the status quo as far as university government and academic planning are concerned, UVic will not have made it out of the academic woods.

6.5% Increase Almost Hurts

THE PROVINCE
An Editorial

You don't use the victims of inflation to help fight the problem. Yet this seems to be what Premier Bennett is doing with his 6.5 per cent increase in old age pension and welfare benefits.

It's all very well to impose the 6.5 per cent limit on salary increases on government employees, nurses and non-medical hospital workers, teachers, elected municipal officials and even cabinet ministers and MLAs. Whatever administrative difficulties his controls create, they are at least an attempt to cool inflation that hurts us all.

But the pensioners and those on welfare were being left behind while those now facing wage ceilings were negotiating increases that kept pace with living costs. Pensioners have not had an increase since 1970 and in that period the cost of living index has gone up by almost seven per cent.

The pension and welfare increase just barely keeps up with the inflation of the past two years. But more to the point, inflation is now rising at an annual rate of 5.4 per cent. Bank of Canada governor Louis Rasminsky says "all the forces that have been exerted on bringing down costs have been insufficient to ensure further moderation in price increases."

The 12.5 per cent increase in pensions in the United Kingdom's new budget makes the B.C. raise look rather pale. And the British say they will grant annual increases. There's no similar committment from Victoria.

Premier Bennett says he'd rather have a guaranteed annual income through negative income tax but he's afraid to start his own for fear of bringing people "flocking to B.C." But, he says, the needy deserve an increase. Yet his decision to stick to his cost-control formula keeps the needy firmly in the front line of the anti-inflation fight. Indeed many of them will think the increase little or no help at all.

There appears little likelihood Victoria will accept Vancouver welfare administrator Walter Boyd's plan to make welfare more rational with higher direct benefits and fewer supplementary allowances. His plan required 20 to 40 per cent increases to provide "basic necessities."

Even though Mr. Boyd still has "hope," a government that thinks a 6.5 per cent general increase is sufficient is hardly likely to consider higher increases.

That's a pity. The Boyd plan is the result of scientific studies and may offer some hope of rationalizing the welfare tangle.

'Little Wisdom' Prevails

By RICHARD NEEDHAM
The Globe and Mail

"Do you not know, my son, with what little wisdom the world is governed?" The statement's variously attributed to John Selden, Pope Julius III and Count Axel Oxenstiern. What's certain is that it was said 300 years ago. What's equally certain is that it's true, always has been, always will be. A few nations appear, at the moment, to be well-governed (e.g. Switzerland, Norway, the Netherlands) but the world as a whole is in an uproar.

"Do you not know, my son, with what little wisdom Canada is governed?" I've been in this country 42 years, and I'm struck by the ineptitude — specifically, the economic ineptitude — of its political leaders. In those 42 years, there were only about 10 (those during and immediately after the Second World War) when the people in Ottawa seemed to have some idea of what they were doing and why they were doing it.

For the rest — well, there was the massive unemployment which prevailed in Canada all through the 1930s, some 1,000,000 men out of work, or 25 per cent of the then labor force. In Canada, as in the United States and Britain, mass unemployment was ended only by the outbreak of war in 1939. The Anglo-Saxon democracies needed that war to solve their domestic problems.

Mass unemployment is back again in Britain, in the U.S. and especially in Canada. We have some 660,000 Canadians officially unemployed; we have some 2,000,000 really unemployed when you count all the people who ought to be working, but are cooped up in high schools and universities (human warehouses) instead, because there simply isn't any work for them. To keep one such person in high school for a year costs $1,000, in university $3,000, and isn't there some better way to use the money? Here are some of my thoughts:

Last of Three

(1) Reserve the high schools and universities for that small number (perhaps 25 per cent) who can really benefit from them; who really want to learn. Don't plug up the high schools and universities with the remainder; just pay them $1,000 annually to stay away from high school, or $3,000 annually to stay away from university. Or pay them just half of this, thereby making a sharp cut in "educational" expenditures.

(2) Use the money to provide these 1.5 million unemployed young people (the ones stashed away in high schools and universities) with apprenticeship jobs in business, industry, etc. (I'm assuming here, against a good deal of evidence, that Canada is able and willing to remain an industrial nation and to become more so. I'm assuming, in short, that we are willing and able to get our industrial costs and prices down to a level competitive with those of Europe and Asia.

(3) Use the money to have these unemployed and young people do necessary works and services all over Canada; e.g. slum clearance, rubbish clearance, care of children, old people, etc., etc. This, of course, invokes memories of the Hitler Youth, the U.S. draft, etc. It raises the question of whether young people want to work, or know how to work. It also raises some skull-cracking problems involving drugs, sex, etc.

(4) This one will really stun you. Encourage younger Canadians — and older ones who are unemployed — to emigrate. Now don't get too upset. Everybody reading these lines came here, or maybe their ancestors came here, in search of jobs and opportunity. Now that Canada no longer offers jobs and opportunity — not even to its own people — the time may have come to turn the tables, encouraging (and perhaps enabling) Canadians to get work elsewhere — in Australia, for example, or West Germany.

Consider the figures. To keep a "student" in high school for five years costs $5,000, and what's to show for it, in terms either of employment or of education? To keep a "student" in university for three years costs $9,000, and what's to show for that? Having been around universities almost continuously during the last six months, I could tell you — and in unparliamentary (or perhaps I should say, parliamentary) language. To keep a family on welfare for a year can cost as much as $5,000. We'd save an awful lot by giving anybody who wanted it their one-way fare to Australia.

These are only my ideas; no doubt, there are better ones. But there's not the slightest chance my ideas will be adopted — or the better ones either. Canada is in every sense a slow-moving country, a place where it's difficult, almost impossible, to make any quick or drastic change. Barring a big war (and I don't see one on the horizon) we have to live for years with the fact of massive unemployment.

The upcoming federal election, no matter how it goes, will not change that, any more than the federal elections of 1930 and 1935 changed it. You may weep over this if you please; you may say that isn't the way it "should" be, and you're right. But that's the way it is.

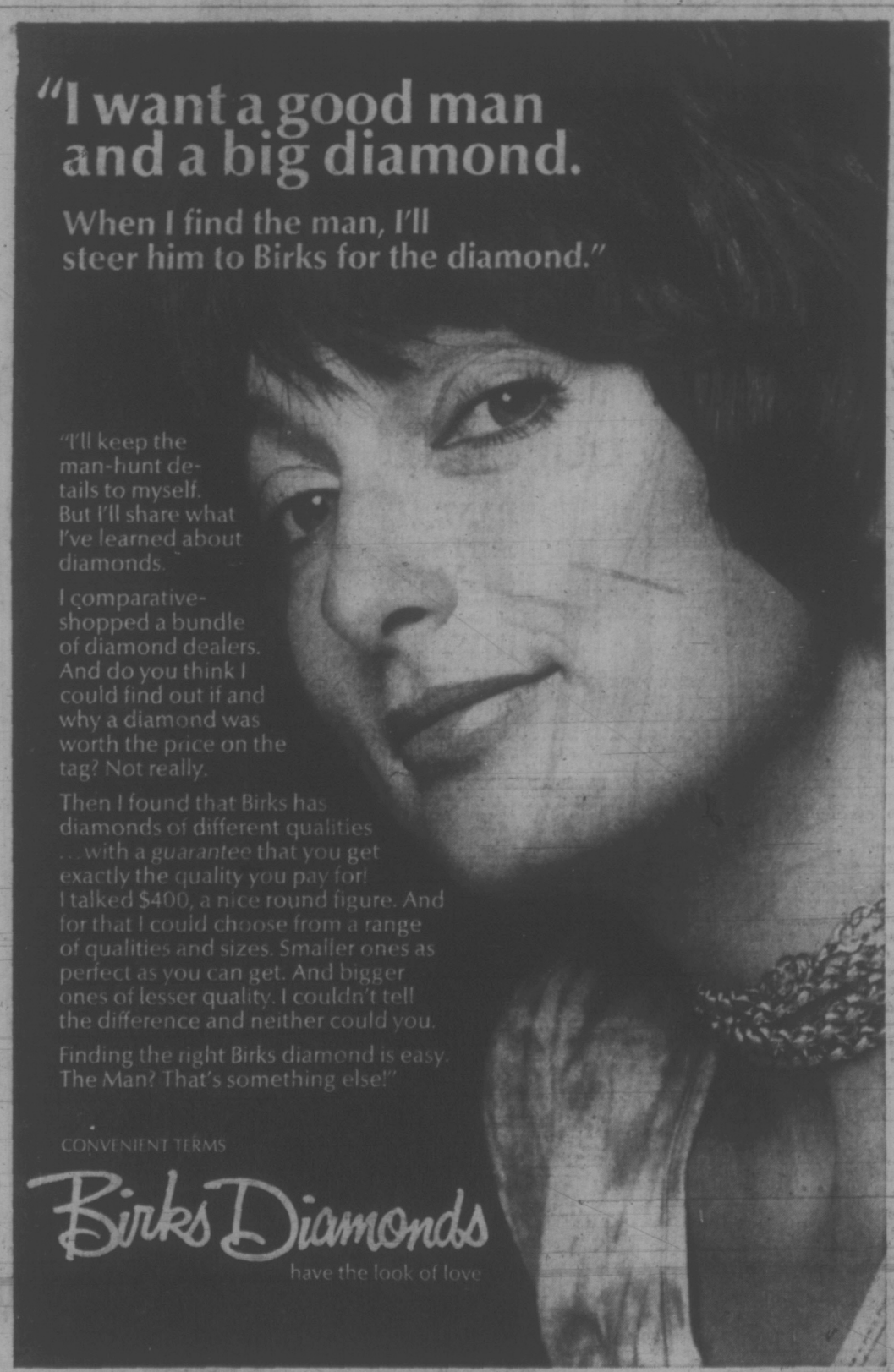

YATES STREET HILLSIDE

FILM CATEGORY 'NOT FOR TRASH'

The "restricted" category of films in B.C. "must be guarded constantly and maintained with the utmost zeal," the legislative film committee reported Friday.

"It must never be allowed to become a receptacle for filmed trash," said the committee's report tabled in the legislature at 6 p.m. Friday.

The comments appear to be the closest the committee came to emphasising censorship as a means of controlling films in B.C.

The committee report also recommended an increase in staff for the office of film classification director Ray McDonald "to provide a larger number of experienced people in this field in the interests of future continuity."

'CONSENT FORM'

The committee suggested no change in the practice of allowing persons under 18 years of age to attend restricted films when accompanied by a responsible adult.

But it suggested a "consent form" be required for this category by the film classification director to check on observance of the rule for responsible adults to accompany persons under 18.

Earlier reports that such a consent form was suggested for the adult entertainment category were not borne out by the report. The committee recommended that categlry be changed to "mature entertainment" with appropriate warnings inserted by McDonald where necessary.

The committee also recommended that McDonald include the phrase "parental guidance" recommended" for films in the "general" category which merit prior assessment by parents.

The committee rejected a suggestion that a special "X" category be created for films even more restricted than the restricted category.

PEARSON
NEXT RED LION
SELLS
MOTORCYCLES
MOTO GUZZI

Insurance Firms 'Wrote Changes for Act'

A bill to amend the Provincial Insurance Act, presented to the legislature by Attorney-General Leslie Peterson, was written by "the Bay Street insurance barons," MLA William Hartley (NDP—Yale-Lillotee) charged Friday.

Speaking during debate of second reading of the bill, he said it would result in further increases to the public for auto insurance and "corporate control" of the industry.

At issue, he said, is the right of people to drive autos insured at a reasonable rate versus the right of insurance companies to "gouge" the public.

Hartley charged "contributions to political campaigns" by insurance companies, and was twice called to order by Speaker of the House William Murray who told him "this is not a time for politicking."

"Would you please get on to the content and the principle of this particular amendment?" Murray asked.

CHANGES LISTED

The amendment, to the provincial compulsory no-fault auto insurance act, would permit advance payments to injured persons before settlement of all claims arising from an accident, would extend the absolute liability of companies to gratuitous passengers, would speed up payment of claims by setting out which insurer would pay, and would require that every claimant claims first the no-fault benefits.

Garde Gardom (Liberal — Vancouver Point Grey) examined the economic aspects of the amendments, suggesting the act creates a situation where some people contribute premiums without any chance of ever receiving benefits.

He proposed an amendment, as well, to require insurance companies to refund overcharges and, if they insist on prepayment, allow discounts equal to back interest for the period of an insurance policy.

Peterson, in reply to the opposition attacks, said they were relative to features of the original act not covered by the amendments now before the house.

He said he is "not suggesting for a moment" they are the only amendments needed — but they are the ones being considered at present. The member for Yale-Lillooett, he said, was not dealing with the present bill during his arguments.

Boys' Choir Sings Mass

The combined choirs of St. John's Anglican Church and Glenlyon Boys' School, with the orchestra of Victoria Conservatory of Music, will present Haydn's Nelson Mass Good Friday at 8 p.m. in the Church of St. John the Divine, corner of Quadra and Mason.

Organist will be Frances Carter and soloists include Karen Smith, Judy Temple, Charles Dorrington and Ronald Bermingham.

Director John Gallienne says this will be the first time a work of this nature has been performed by a boys' choir in the city.

NOTICE TO SMOKERS

If you have tried, but can't quit smoking — Call 385-7141 for information regarding smokers' replacement therapy. Smoker's Free Consultation by appointment only. Suite 325, 1207 Douglas St.

"FINDING TRUE FREEDOM"

A TV SPECIAL

presenting three first-hand accounts of healing and a discussion by two members of Christian Science Board of Lectureship.

Watch KVOS-TV, Channel 12
TUESDAY, MARCH 28, at 7 p.m.

UNIVERSITY OF VICTORIA
SUMMER SEMINARS
in
PHYSICAL EDUCATION

1. Gymnastics Seminar July 3 - 7
2. Field Hockey Seminar July 10 - 14
3. Volleyball Seminar July 17 - 21
4. Athletic Injuries July 24 - 28
5. Sex Education and Drug Education July 24 - 28

For brochure and application form write to:
SUMMER SESSION OFFICE,
UNIVERSITY OF VICTORIA,
VICTORIA, B.C.

Especially For Easter

FROM WILSON'S—VICTORIA'S FAMILY-WEAR HEADQUARTERS

Fashion Favorites to Catch a Woman's Fancy

PANT SUITS

Ours alone in the new tailored look, featuring wool denim, bold checks, stripes and solid colors in knitted, worsted wools, linens and man-made fibres. Size 8 - 20. Price

90.00 to 215.00

FOR THE LITTLE FAMILY MEMBERS

FOR GIRLS

A garden of fashions . . . refreshingly feminine. Sizes 2 - 14.

DRESSES

Little girls, too, are highly fashion conscious. Choose from this bouquet of easy-care dresses for your tiny daughters.

From 8.50

FOR BABIES

Unique imports for baby boy or girl . . . sweetly neat for your little bundle of joy.

Be sure to visit this delightful display of baby clothes.

Outfits from 5.95

FOR BOYS

SPORT COATS

Man - tailored, mostly tweed, some with modern "sport back", for a mannish effect. Sizes 6 years to 38 chest.

From 20.95

SLACKS

Co-ordinated slacks in double knits, wool, corduroy, and wool blends.

From 13.50

Trend Leader

SUITS

New spring arrivals from Warren K. Cook, Shiffer-Hillman, Chester Barrie, and Cutlass.

Knitted, and woven fabrics, fashioned by skilled tailors, and finished to perfection in every detail.

135.00 to 275.00

SHIRTS and TIES

For All Your Spring Outfits

Complete your new Easter outfit with a new shirt and tie from our large assortment.

Shirts, from 8.50

Ties, from 4.00

COAT TREASURES

. . . for Easter parading

Imports in the crisp look. Fashion newest all-wool woven Jacquard Tapestry feather weight wool worsteds, linens, knits and man-made fibres in solid shades and tweeds.

Price

120.00 to 215.00

Downtown

City Parking Facilities Tickets Validated Here.

STORE HOURS: Open Daily 9 a.m. to 5:30 p.m.

W&J WILSON LIMITED

1221 Government Street (Opp. the Post Office) 383-7177

CHARGEX

PROPOSED GIFT TAX BILL 'HASTY, SLOPPY, SHODDY'

MLA Garde Gardom (L—Vancouver Point Grey) attacked the provincial government's proposed new gift tax act Friday in the Legislature as "hasty, ill-considered, sloppy and shoddy."

Trying to explain it to the electorate, he said, would be "like trying to teach a Sasquatch the A plus B theorem."

The bill, which Premier Bennett said was necessary to protect tax revenue gained through succession duties, received approval in principle in second reading, after Herb Capozzi (SC—Vancouver Centre) voted with the Liberals against the combined forces of the Socreds and New Democrats.

Gardom, whose spirited attack on the legislation drew more than one chuckle from the house, said it represents "one more taxation duplication." Everything it covers is also included in the new federal income tax act," he said.

He called it a "small-minded kind of approach" which will scare capital away from this province.

BILL DEFENDED

Defending the bill, Premier Bennett said it wasn't without reason that the "great master" once said it wouldn't be easy for a rich man to go through the eye of a needle. MLAs laughed.

Bennett said he was happy the "socialist party" supported the bill.

Waving his arms, he attacked the Liberals as representing the "special classes" and added that as long as he leads the Socreds they will "never be a party of classes but a party of the masses."

The bill passed second reading by a 42-6 margin. Both Conservative MLAs, Scott Wallace and Don Marshall, were absent from the legislature.

Capozzi voted with the five Liberals against the bill, as he had earlier against Succession Duty Act amendments.

Capozzi said the federal capital gains tax combined with the succession duties amounted to double taxation and the gift tax increased it to triple taxation.

He attacked the "socialist line" that would "tear down the top" rather than "build up the bottom" of the income spectrum.

He also criticized a restriction limiting tax exemptions for gifts to B.C. charities, saying it could work against B.C. charities that spend money outside the province, such as for sending young people on educational visits to other parts of the country.

Gordon Dowding (NDP—Burnaby-Edmonds) said Capozzi has a "silver-spoon philosphy" that seeks to protect the privileged classes.

Allan Williams (L—West Vancouver-Howe Sound) said the tax means B.C. will always have to look outside its borders for investment capital.

He said the bill gives harsher treatment to a man giving a gift to a wife he lives with than to one giving a gift to a wife he doesn't live with, a provision that didn't make sense to him.

Schools Act Bill Edges Ahead

Controversial Public Schools Act amendments jumped another hurdle in the legislature Friday but not before a lone Social Credit MLA voted against a section of the bill.

Frank Ney (SC — Nanaimo) joined with NDP and Liberal MLAs in voting against a section forcing referendums on teachers salary increases over a percentage to be set by the cabinet.

Ney said outside the house he voted against the provision because he regards it as discriminatory to teachers.

But he supported another section bringing the amount of shareable school district expenses down to 108 per cent of the previous year's basic program, from the current 110 per cent.

All opposition MLAs opposed the lower limit, saying it will reduce the quality of education in B.C.

Barrie Clark (L — North Vancouver-Seymour) said the defeat of a referendum under the new limit in North Vancouver has resulted in cancellation of several valuable programs including:

—An outdoor school program which Brothers had praised;

—Kindergartens:

—A Grade 4 swimming program;

—An instrumental program of music for all elementary schools;

—Use of teachers aides and assistants, as of Sept. 1.

—Reduced hiring of teachers and janitors.

"This is the direct effect of this section on the North Vancouver district," Clark said.

Gordon Dowding (NDP — Burnaby Edmonds) attacked the amendments for making no provision in cases of teacher suspension for the teacher to be informed of the reason for the suspension.

He said the case of Campbell River principal John Young, which "appears to be a political incident," is an example of what could happen as a result of the wording of part of the amendments.

He was supported by Allan Williams (L — West Vancouver-Howe Sound) who said the bill is a "denial to teachers of this province of the fundamental right of natural justice" because it makes no provision for notification to a teacher of reasons for a suspension.

Robert Strachan (NDP — Cowichan-Malahat) labeled the amendments "class legislation" and said the provision for ratepayer plebiscites on school spendings over a government-established ceiling denies a large segment of the population (non property-owners) the right to a share of the education decision-making process.

UNIVERSITY OF VICTORIA
SUMMER SESSION - 1972
Courses for Credit in
Arts and Science Education Fine Arts
Special Programmes and Workshops Include
La Maison Francaise
Physical Education Seminars
University Transition Programme
Arts in Education
Education Outdoor Workshop
Summer Camp for Boys and Girls
For further information and a copy of the Summer Session Calendar telephone 477-6911, local 500 or write to Director of Summer Session, University of Victoria.

CORPORATION OF THE TOWNSHIP OF ESQUIMALT
CLEAN-UP WEEK
APRIL 10 to APRIL 14
Residents living North of Esquimalt Road must place refuse on boulevard before 5:00 p.m., April 11.
Resident living South of Esquimalt Road must place refuse on boulevard before 5:00 p.m., April 13.
Any refuse placed on boulevard after these deadlines will not be picked up.
CAR BODIES NOT ACCEPTED
PHONE CALLS NOT NECESSARY

EMBE
BREAD
CROSS BAKED
COMING SOON

PEARSON
NEXT RED LION
SELLS
ISLAND'S LARGEST
MOTORCYCLES

Nurses' Training Shifted

The responsibility for training psychiatric nurses will be transferred from the Mental Health Branch of the B.C. government to the B.C. Institute of Technology.

The announcement was made Friday by Health Minister Ralph Loffmark and Education Minister Donald Brothers.

Loffmark said needed changes in the psychiatric nursing program could be better carried out under an educational authority.

Major changes in the curriculum will include additional courses in the humanities, social sciences and nursing to "provide a broad ... base" for the specialty of psychiatric nursing, he said.

Students in the new program will no longer be required to spend considerable time in on-the-job training in the wards of the branch's institutions, Riverview, Valleyview and the Woodlands School.

Education facilities at Essondale will be made available to BCIT but the branch will retain administrative control. The new program starts Sept. 1.

Triangle Roads Offered

The National Parks Service has informed the Capital Regional District that it would be responsible for any roads needed in the Nitinat Triangle if the wilderness lake area is included into the Pacific Rim National Park.

The service was replying to a letter from the regional board requesting information on National parks road policies — especially with regard to the Nitinat Triangle.

NPS said it is responsible for all administration and construction in the park.

"The service would therefore have to be responsible for any road needed in the park," it said. "Roads are constructed for park purposes, access to campgrounds or other features of the park may require road construction."

In addition scenic highways may be built, it said.

But the service said it does not construct roads through National Parks to provide access to commercial enterprises.

The TRADERS
TRADE-IN
AUCTION
Licensed Auctioneer
Furniture — Stereos
Color TVs
Appliances, B and W TVs
3-Way Combinations
Beds, Mattresses
New — Scratch and Dent
APPLIANCES
Full Factory Warranty
Oil Paintings, Pictures
Chairs, Recliners
Record Players
ROGER BROS. SILVERWARE
Coffee Tables
End Tables — Lamps
COLOR TV's
RADIOS
COMPONENT STEREO
Dishes — Cookware
Bar Stools — Night Tables
Rugs, Rug Samples
MANY OTHER VALUABLES
WED., MAR. 29, 7 P.M.
The TRADERS
715 Finlayson Street
Victoria, B.C.

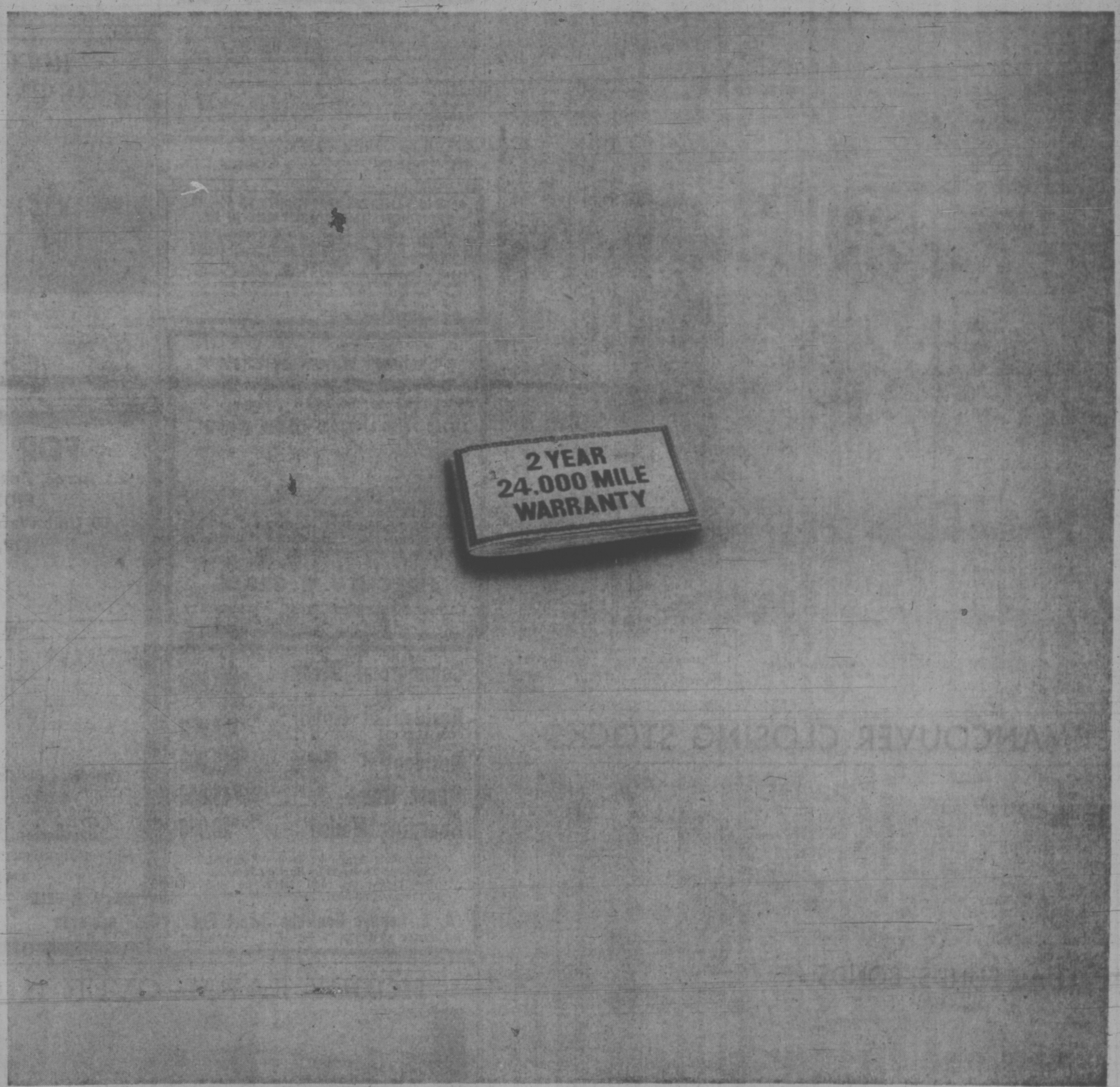

This important part is missing in every other economy car.

When you buy a Volkswagen you get something you don't get with any other economy car.
A 24-month 24,000-mile guarantee.*
(Most others give you at the very best only a 12-month or 12,000-mile warranty.)**
Some economy cars may promise you one or two more miles on a gallon of gas. But how many give you 12,000 more on a guarantee?

*All of the terms of this warranty are clearly defined in the owner's manual and will be explained by any authorized Volkswagen dealer in Canada. **Based on known sources.

WEEK'S RANGE AT VANCOUVER

VANCOUVER WEEKLY STOCK QUOTES
Distributed by The Canadian Press
Week ending Friday, March 24, 1972

Quotations in cents unless marked $. Odd lot sales marked z. Net change is from last week's close of same lot type.

Stock	Sales	High	Low	Close	Ch'ge	1972 High	1972 Low
MINES							
Adanac	21000	55	45	50		80	40
Adera	35500	41	36	41	+ 4	47	24½
Afton	81471	500	310	490	+150	500	145
Ajax Re Ltd	10000	15	12½	15	+ 1	15	9½
Alice Lk	10000	22	20	21	— 1	33	20
Alwin	29350	84	78	79	— 3	100	65
Anchor	299500	41	34	36		41	34
Anuk	60000	26½	24½	24½	—1½	38	24½
Ardo	33500	28	18	28	+ 8	28	15
Arlnghn	7000	20	19	20	+ 1	28	19
Arctic	11800	13	11	11	— 1	20	9
Atlas	10757	50	43	50	+ 2	63	32
Avino	217675	66	51	66	+12	66	34
Bath N	87500	122	100	110	—11	165	100
Bmont	20200	13	12	13	Unch	28	9
Bil Mly	500	14	14	14		18	14
Benson	24000	16	14	14	+ 3	24	12
Beth Cop	1000	22½	22½	22½	+ ½	22½	18½
B Giant	6000	31	30	31		34	28
B Gulch	1000	37	37	37		55	36
Blue Star	8500	6	6	6	Unch	8½	6
Boswell	7200	20	16	18	— 2	26	16
Bndry	4000	15	15	15	Unch	20	15
Bulr Rvr	210000	88	72	88	+16	97	62
Bneda	3312	101	97	98		120	95
Brenda	900	575	555	575		575	475
Bmac	73375	75	65	67	— 9	80	39
Brycon	137250	30	17	28	+ 7	35	17
Bullion Mtn	121600	210	175	192	—11	215	67
Buval	5000	34	33	33	— 1	41	30
Calico	107500	30	17½	28	+ 4	35	14
Calta	61450	86	80	83	— 2	131	80
Cbridg	18700	40	35	40		56	35
C Barrnca	21500	28	25	25	— 1	31	17
Canol	1200	31	31	31		38	24
Car Gold	1900	120	110	110	—10	145	97
C Mstr	2000	19	19	19	—3½	36	19
C Cons	7666	11	10	10		15	8½
Casino	15700	60	53	54	— 1	75	52
Chatwy	34500	23	17	19	+ 1	24	16
Chrchll	24500	100	92	100	+ 3	110	70
C Cop	100	325	325	325		350	260
Cssiar Sil	60600	15	10	10	—1½	20	10
Col A w	1133	800	800	800		800	500
Cinnan B	1025	625	325	325		815	325
Col pra	24683	71	59	62		89	59
Col Rvr	19000	25½	22	22	Unch	35	21
Cons Bear	1500	150	140	150	Unch	150	140
C Gem	7167	11	9	11		23	6
C Stndrd	7000	21	19	21	+ 2	24	9
C Cinch	21400	16	13	15	Unch	20	9
C Mckeny	21200	12	10½	10½	—1½	17	9
C Potash	20500	3	2	2	— 1	5	2
Cop Gnt	39500	14½	12	13		26	10
Copline	6500	18	10	18		26	10
Cord Intl	6300	158	150	150	Unch	190	150
Cot Alld	7000	50	45	49		65	45
Cotenet	10400	35	30	30	— 5	36	26
Coseka Res	42900	255	200	210	—45	295	115
Crgsm	43800	48	43	43	— 2	50	37
Crbvdn	6500	14	13	13	— 1	20	12
Dankoe	2336	90	70	75		100	55
Day Kys	4100	140	130	130	—10	150	75
Dsn Intl	18643	100	85	95	—10	158	85
Dd IVar	91850	47	37	44½	+8½	47	30
Dundee	27300	20	18½	20	+ 1	27	17
Dus Mac	17500	14	12½	14	— 1	20	10
Dynsty	5800	950	920	920	—25	955	675
E Metal	500	10	10	10	Unch	15	10
Enex	78600	56	38	55	+22	56	21
Exeter Mns	217000	33	24	32	+ 7	35	23
Falaise	9500	13	12½	12½	— ½	23	12
Fairwst	18000	6	5½	6		6½	3
F Nat U	850	20	15	19		20	13
Flgstne	16500	21½	19	20	+ ½	32	16
F Chan	216700	39	26	28	— 5	63	16
Frbar	28004	18	11	18	+ 5	19	11
Fratler	31900	34	28	29	— 3	36	16
Gen Res	1800	6	5	5		10½	5
Giant Ex	2108	42	35	42	Unch	49	35
Gnt Mas	125	540	540	540		610	450
Gibbex	171400	51	47	47	— 1	69	44
Gmtlr	36858	790	730	730	—45	800	490
G Gate	239741	67	42	66	+21	67	37
Grnduc	400	500	490	490		550	435
Grant Mtn	347000	42	25	36	+11	42	15½
G N Pete	88600	89	80	87	— 3	95	44
Green Eagle	10500	40	36	38		50	30
Gunn	43100	32½	29	30	— 2	44	27
Hart Rvr	134500	23	20	22	+ 2	25	16
H Chief	10000	11	10	10	— 1	14	10
Hbarne	3500	18	17	18	+-1	29	13½
Hrbont	9200	250	230	235	—20	330	230
Hpoint	35500	13	11	13	+ 1	14	6
H B Mtn	2500	9	9	9	Unch	15	8
Imp Met	3000	16	16	16		20	16
Infan dCop	19000	40	36	38	— 1	47	20
Intl Born	2380	23	20	20		40	20
Intl Mar	35215	67	60	63	— 4	94	60
Int Tech	4450	120	105	105	— 2	120	75
Iskut	500	18	18	18		21	14
Jason Ex	16500	17	13	17	+ 1	24½	14
Jaye Ex	9000	7	6	6		8½	5
Jersey	3500	12	11½	12	+ ½	12	10
Jericho	3000	9	9	9		12½	9
Joy Mining	33900	73	50	55	—20	127	50
Kalco	8000	19	18	19	+ 1	25	14
Kamad	30034	52	47	51	+ 5	75	26
opain	619483	39	26½	38½	+7½	40	5½
L Byrns	10000	14½	14	14		17	12½
Largo	25420	22	19	19	Unch	27	19
Laronde	14100	40	35	36	— 7	114	35
Laura	4200	18	16	18		25	15
Leemac	70140	285	148	273	+115	285	45½
Lynton	35500	48	45	46	— 2	54	22
Lgn Prd	9000	13	12	12		20	9
Lorl Explor	51500	24	22	23	+ 4	26	20
Lornex	17250	$10⅞	10¼	10¼	— ½	10⅞	7¾
Mishal	12000	11	9½	11	+ 1	14	7
Mrcury	3300	9	8	9	Unch	14	8
Mid West	5500	6½	6	6½	+ ½	10	4
Mtl Mtn	31750	19	17	17		20	14
Minex	243500	34	20	34	+12	34	11
Molmn	8000	10	8½	8½		17	8
Mrseby	500	19	19	19	— 1	23½	15
Mt. Wash	1500	7	7	7		9½	5½
Nadina	6950	96	85	90	Unch	130	80
Nat Nkl	26097	21	18	18	— 2	31	17½
Native	4500	7	6	6	Unch	10	6
N Cinch	13500	22	21	21		33	17
N Cronin	23000	8	6	6	— 1	10	6
N Indian	12350	8	7	7½		10½	6½
N Nrthcl	2450	36	35	35		52	35
N Privtr	59540	17	16	17	+ 1	20	13½
N Taku	83000	32	26	29		40	24
N Terr	8500	14	10	12½	—1½	20	10
Nevdan	179525	92	74	88	+ 3	92	33
Nkl Hill	9500	18	14½	14½	—2½	29	14½
Norcan	18000	12	11	12	+ 1	18	8
Norex	13500	19	15	15		27	15
Norald	2500	3½	3	3	— ½	4	2½
Northalr	274850	35	24	32	+ 8	50	23
Nlode	9500	16	16	16		22	13
N Pac	817300	100	74	92	+12	100	33
N Homstak	3600	22	19	19		28	19
NW Vent	3767	84	80	80	— 5	97	55
Orb	56000	39½	31½	33	— 7	67	23
Pac Asb	4300	175	140	160		185	120
Pac Sil	12500	6	5½	5½		12	5½
Parmnt	16300	21	19	20	Unch	30	19
Pthfndr	45530	130	121	129	— 1	149	87
Peel	30000	20	18	20		25	13
Phebell	500	15	15	15	— 1	16	12
Pne Lke	14000	13	12	12		18½	12
Pinex Mns	63650	60	50	51	Unch	65	40
Placer	100	$35½	35½	35½	+ ½	35½	25
Plateau Mtl	2050	35	35	35	— 5	55	30
Polaris	12000	6½	6	6½	+ ½	10	5
Primer	15250	10	8	10	+ 1	16	8
Pyrmid	74200	34	31	32	— 1	40	31
Qtsino	10000	9	8	8		12	8
Ramrid	8500	32	30	30	Unch	37	23
Riviera Ind	6500	31	26	30	Unch	36	21½
Rcklnd	40500	24	22	23	+ 1	27	19
Rdstrm	13600	8	2	2		13½	2
Ring Hill	353900	95	65	90	+25	95	42
Rose Ps	17000	21	20	20	— 1	30	20
R Agslz	2000	35	35	35	— 1	47	30
Sabina	48080	450	400	435	+ 5	480	230
Shld Dev	1900	95	77	95	+20	95	70
Slk Prem	2000	10	10	10	— 2	14	8
Sirlan	7000	8½	8	8		11½	7
Slr Butte	5500	8	7½	8	+ ½	9½	6
Slr City	28500	16	14½	16	+1½	17	12
S Chief	10700	40	30	37	+12	48	25
Slrquilk	7000	21	19	20	— 3	31	10
Slr Ridge	5000	5	5	5		9	5
S Stndrd	26350	143	135	140	+ 1	150	120
Slr Star	2000	13	13	13		24	9
Slocan	83235	121	105	119	+ 6	128	75
S Seas	26100	35	25	28		35	21
Spartan	12000	24	22	24	Unch	28	13
Stall Lak	13500	130	107	110	— 5	130	88
Stanx	7300	17½	16	17	— 1	29	14
Taseko	9000	19	18	18		26	17
Tay Rvr	1000	25	25	25	Unch	25	18
Teck B	200	510	510	510		510	510
T C Res	8200	30½	28	29	— 3	42	20
Trwest	14500	28	25	25	— 1	36	24
Trans Col	505850	45	27	43	+12	45	11
Tcon Res	5000	24	24	24	— ½	39	21
Trojan	23266	33	32	32	Unch	41	25
Turismo	7200	36	35	36	Unch	43	30
U Copper	7500	11	10	11		15	7
Val Co	39134	950	925	940	—10	995	775
Vnancia	8584	8	7	7	— ½	9	5
Vnturs	8000	7	5½	5½		10	5½
Vestor Ex	3450	80	54	68		80	30
W C Res	2500	5	5	5		10	5
W Buff	2600	5½	5	5½	— ½	10	4
W Mines	4910	355	340	350	Unch	375	260
Wstlnd	2100	11	10	10		17	8
Wndmr	1200	25	25	25	— 1	36	20
Zenith	30200	60	44	57	+ 2	62	30
Warrants and Rights							
Coseka Rts	33500	40	20	30		40	20
Col B w	2900	225	170	170		340	170
Dison Int A	17700	50	30	49½	+17½	75	30
In Mar C	29303	17	3	5		17	3
Total sales, mines: 11,427,568							
36 Advances, 66 Declines, 86 Unchanged							
INDUSTRIALS							
Abstnes Ins	100	$13	13	13		14	11
Alcan	1000	$20¾	20⅝	20⅝	— ¼	21½	18
All Can b	400	300	275	300		300	115
Afth Col	2400	175	160	160	Unch	200	125
Austin	1100	48	46	46		48	39
Balco	200	$11	10½	10¾		13½	8½
Baldwin	23583	260	225	255	+20	260	225
Bnk BC	1119	$27½	26¼	27		27½	22
B Montrl	700	$20½	20¼	20¼		22½	18⅝
Bk NS	225	$35¼	35¼	35¼		36⅝	33¼
Bell Pr	3925	552	52	52		52	52
Bell	170	546	45¾	46		47¼	45¾
Block	5150	350	340	350	+ 5	375	295
Brscn	100	$21⅝	21⅝	21⅝		22¼	18⅝
BC F pr	1000	42	42	42		42	40½
BC Pak B	100	$22½	22½	22½		22½	19
BC Sugar	300	921	20¾	20¾		21	19
BCT 6 pf	110	884	84	84	— 2	86	84
Burr DD	1900	$9½	9	9½		9½	7
Burr Mtg	1737	275	240	250		275	200
Bk Com	3000	$27⅞	27⅞	27⅞		29¾	26½
C Brew	2025	08½	8	8		9¼	7¼
C Jvin	840	58	7¾	7⅞		11	7¾
C P	100	$15¼	15¼	15¼	— ¼	15½	14¼
Canterra	41500	140	130	140	+ 5	230	100
Capl Int	4225	$6¼	5⅞	6⅛	Unch	7½	5⅝
Col Cel	1500	275	275	275		335	270
Comco	200	828	28	28		29¾	23⅝
Computx Ct.	9200	49	48	48	Unch	70	44
Cor Ind	11665	230	200	230	+ 5	230	145
Cor Cr p	10800	210	210	210	— 5	220	180
Cor Cred	300	135	135	135		135	125
Crwfrd	400	345	345	345	+ 5	345	280
Crshwd	1400	160	130	155	+20	200	130
Dawson	3915	8⅝	8⅝	8⅝	+ ¼	8½	6½
Delta Pr A	1200	185	175	175	—10	200	130
Delta Hotel	2430	360	325	325	— 5	375	230
Dog Suds	4700	35	29	29		55	29
Doman	5190	$13¾	13½	13½	— ⅛	14	9¾
EDP Ind	141400	77	55	95	+ 5	95	30
F Trst	1500	250	245	245		295	190
Field	140	$15¾	15¾	15¾	+ ¼	16¼	13¼
Finning	730	$15¾	15⅝	15⅝	— ½	16⅛	12¾
Fst Cty	1900	$10	9¾	9⅞		10	7⅞
Four Seasns	26695	550	537	550	Unch	550	235
Genstr	3100	$15⅝	15¼	15¼		15⅝	13½
GN Land	4400	115	110	110	— 5	125	95
G P Ind	3610	245	240	240	Unch	275	145
Grouse	32200	225	215	220	Unch	260	215
Hobrough	1200	430	425	425		475	400
Hys Cda	2305	325	300	300	—25	390	280
IBES	2200	40	40	40		90	25
Imp Marine	38200	250	205	225	+ 5	370	110
ImpOil	300	$33¼	33¼	33¼		34¼	29⅞
Nat Gas	2900	$14¾	14½	14¾	+ ¾	16¾	13¼
I Wood	1100	385	350	350	—35	425	350
Int Brew	800	390	390	390		400	360
I Hydro	5315	280	270	275		320	125
Int Land	600	500	500	500	Unch	575	490
Intrplx	20100	67	62	63	— 7	70	47
Intl Visu	74450	340	300	325	+25	340	120
Ionarc	10950	250	220	250	+15	280	130
Kaiser	400	375	375	375	Unch	460	375
K Dyong	200	120	120	120		160	75
Key Ind	9850	45	41	45	+ 4	45	23
Keystn	100	400	400	400	Unch	400	315
Labatt	320	$22⅝	22⅝	22⅝		22⅝	22⅝
Lancer	100	190	190	190	—10	230	150
Lrtide	1200	$14	13½	13⅞		14	10½
M B	5400	$26½	26½	26½		28¼	25¼
Madyn	2125	73	70	73		135	65
Massey	1000	$13¾	13	13		15⅝	12¼
Melton	9650	250	225	250	+30	250	140
Mercurie	9500	87	85	85	Unch	90	80
Mhwk pr	200	290	290	290	+ 5	290	200
Mhawk	800	160	130	160		160	86
Neonex	725	$5⅞	5⅛	5⅛		5⅝	4¼
NW Sports	1550	56	5⅝	5⅞	+ ¼	6½	5¼
NWL	1504	250	240	245	— 5	300	220
Ok Helic	500	$8½	8¼	8¼		9	6½
Ok Hold	400	$5¼	5¼	5¼	Unch	5½	5⅛
Pace	17400	125	110	110	—10	130	71
Pac Ent	150	145	145	145		145	135
PN Gas	300	375	365	365	+25	405	340
PNG pr	200	$23	23	23		23	20½
PWA	10140	$17¾	17	17	— ½	17¾	13½
PWA pr A	1085	$38	37¾	38	+ ⅜	39½	32¼
Portcm	2200	110	100	100	— 5	125	68
Potter	3126	375	350	365		375	335
Pwr Crp	2250	$10¼	9½	9½	— ½	10¼	5⅛
Pm Cable	700	$18⅛	18	18⅛		18⅛	12⅞
Q Bdcst	1150	$8¾	8½	8¾	+ ⅜	9¼	4⅛
Reid Lith	200	$12¼	12¼	12¼		12½	12
Ryl Bnk	3000	$32¼	32¼	32¼		33¾	29½
Sartoga	2100	500	480	480		500	445
G Spring	1600	270	260	260		335	250
Steel	780	$31¼	31	31	Unch	31¼	26⅝
Stntrn	800	$4¼	4	4¼		5	3
Sun A	190	$39½	39½	39½	— ½	40	35½
Thmas Nat	4000	300	285	295		300	215
Tokar	4231	220	210	210	—10	275	155
TC Glass	1550	$7⅝	6¾	7⅝		7½	5⅛
U Equit	400	225	225	225	Unch	230	195
U Prov	3150	210	180	200	—10	220	160
W Redek	400	300	290	290	—10	325	250
Wardr	11000	190	180	180	—10	220	130
Web Knap	2000	39	39	39	Unch	41	38
Weldwd	700	$12½	12⅝	12⅝		14	12
W Realty	69113	950	840	840		950	675
Wst In	500	200	200	200		200	200
Whon A	100	$14½	14½	14½		14½	13½
Wosks	1695	98⅞	8⅞	9⅛		9⅞	7¾
Warrants and Rights							
Imp Mar R	1121000	65	25	30	—11	100	25
Dom wts	100	33	33	33		34	21⅝
Fid wt	400	150	140	150		170	75
Imp Mrne A	66700	25	10	11	— 9	190	10
Impl Mar B	5900	80	45	45		105	45
Int Hydro B	1300	175	175	175		185	35
Intl Vis A	23000	230	200	205	+35	230	35
Mltn w	42500	155	125	150	+25	155	40
N N wt	2400	50	50	50		75	23
Okan wt	700	470	450	470	+20	470	275
Wcoast Wt	700	1087	1087	1087		1112	790
W Rge Wt	700	400	380	380	— 5	425	380
Total sales, industrials: 979,359							
23 Advances, 26 Declines, 75 Unchanged							
OILS							
Albany Oil	49100	50	40	46	— 2	64	40
Alld Rox	101325	95	85	95	+ 9	95	58
Blindry	15500	125	106	107	—15	160	100
C Hdgs	56700	97	80	95		97	50
Castle	225	160	150	160		175	145
Chapo	161500	40	31	35	— 3	50	31
Clonial	18200	91	90	90	Unch	95	65
Comaplex	8703	139	115	116	—19	220	115
Comrcl	5000	10	10	10	— ½	15	8½
Concept	400	200	125	150		200	125
Delta Pet	9500	60	45	55		80	45
Ertcrst	8500	10	9	10		14	9
Embsy	13800	53	46	50	Unch	60	43
Five Star	7000	12½	12½	12½	Unch	17	12½
F St Jhn	2400	68	62	68		90	62
Freehld	14300	128	110	110	—15	170	105
Futurity	15500	24	23	23		37	21
Gold W	1300	12	11	11		17	11
Montrey A	4000	30	26	30		35	20
P R Pete	10000	13	12	12	— ½	18	12
Plains P	17250	31	25	26	— 4	36	25
Pondry	15800	140	128	130	— 7	150	105
Rand	12517	57	50	57		65	47
Ranger	11800	1812	18	1812		1812	18
Shar	7000	12	11	11	— ½	19½	11
S Christi	24060	125	116	116	— 9	126	40
S P Pete	13500	6	5½	5½	— ½	9½	5
Stfmpd	39650	97	92	93	— 5	114	77
Sunlite	2100	$10¼	9½	10¼		11¼	7
Tc Res	13400	110	105	106	— 9	127	80
Vargas	45000	36	27	32	—2½	65	27
West Ex	115500	14	12	14	+ ½	25	10
Wstn Warn	8600	54	50	54	+ 4	61	40
Whistlr Pet	10000	40	35	40	+ 5	40	30
Warrants and Rights							
Cxr Wt A	42100	31	21	25	— 7	111	21
Total sales, oils: 903,178							
4 Advances, 16 Declines, 15 Unchanged							
INTERIMS							
Abella Res	31800	40	28	36½	+1½	69	28
Able Expl	130600	17	9	16		37	9
Achron	614700	85	67	75	— 2	85	14
Alskon	4500	13	12	12	— 1	16	8
Altair	14000	15	12½	15		18	10
Alvilla	23000	11	10	11	Unch	17	7
Amalg	10300	12	9	9	— 1	17	4
Ambas Mns	56000	17	14	16	— ½	20	10
Amber	10000	35	31	31		58	31
Andex Mns	11800	26	24	25	— 1	35	22
Anglo Bo	28100	80	65	80	+10	80	32
Anglo Wst	2500	10	9	9	Unch	18	8
Anmar	15000	4	4	4	Unch	6	4
Athena	8000	13	10	10		18	8
Atlla Res	33800	65	70	70		156	70
Babine	25500	19	17	18	Unch	26	10
Bon Val	1000	35	35	35		42	29
Brawsy Mn	12400	19	14	15	— 3	41½	14
Brwstr	13000	28	25	25		42	18
Bucktye	21967	38	25	31	+ 6	50	25
Calix	26750	7	5	5	+ 1	8	3½
Can Bse	86330	29	23	28	+ 4	29	18
Crdwell	7000	20	18	18	— 3	25	16
Carolin	28650	37	29	33	+ 3	37	20
Centex	61000	18	15	17	— 1	22½	12
Celtic Min	210100	100	82	94	— 9	135	70
Citex	347500	32	18	30	+11	32	5
Clevind	14500	7	7	7	Unch	11	4
Coast Int	189800	120	105	120	Unch	125	70
Condor	15000	9½	8	8	— 2	14	7
Cons Clevld	1766	30	23	25		30	23
Cop Mac Ms	24000	42	33	35	— 6	49	24
Dhawk	136400	215	170	200	+21	225	40
Darsi	42000	15	12	15	+ 1	21½	12
David	5000	30	22	24		30	22
Demsy	77700	52	40	47	— 3	69	16
Dictator	320000	28	20	28	+7½	28	16
Donna	3000	8	8	8	— 2	13	5
Dorita	1009	15	15	15	Unch	18	12
Dynam	14000	20	12	15½	+3½	28	8
Eagle R	2000	40	36	36		50	33
Empor	1500	6	6	6		14	6
Equat	598314	72	39	69	+33	72	20
Falcon Exp	87000	40	30	30	— 6	73	30
Fawn	4000	10	8	8	— 2	27	5
Gerv	10850	19	14	17		20	10
Geoquest	2700	170	145	160	Unch	199	145
G Met	20000	23	20	20	—

Mr. S. Sick Over Ruling

• YOUR TAXES •

By I. H. ASPER

The idea of medicare, as one recalls it, was to grant relief from the high cost of health care. If that is so, then officials might well give some attention to those aspects of tax law which are the antithesis of that program.

For example, the right to deduct medical expenses from income requires broadening to bring it into line with reality. The Income Tax Act spells out that medical expenses are presently deductible but in defining just what constitutes medical expenses, the law assumes a less compassionate posture.

Examples abound. One of the most outstanding is the unhappy lesson taught a few years ago in the case against the minister of national revenue.

For several years Mr. S. had suffered from an assortment of ailments including insomnia, bronchitis and asthma. Over the years he consulted many doctors but apparently found no relief.

★ ★ ★

Finally in 1966 a physician who was both an allergist as well as a doctor of internal medicine, prescribed an electronic air cleaner for the taxpayer to install in his home.

It worked. The electronic device apparently filtered out the dust, pollen and other air impurities which triggered off asthma attacks. After the installation, Mr. S. suffered no further attacks.

His health may have deteriorated again, however, when he learned of the tax department's view of the situation. The electronic device had cost $240 and the family deducted this from the year's income on the seemingly obvious ground that it was a legitimately prescribed medical expense.

When the tax assessors spotted the deduction they rejected it. Presumably the air was again filled with another kind of impurity and with Mr. S. vigorously objecting, off they went to the nearest tax court.

There, as the then tax appeal board chairman C. Snyder points out in his judgment, Mr. S. "lost no time in questioning whether the tax appeal board is more qualified than a physician to judge if the machine is a medical expense. . . ."

★ ★ ★

The tax department claimed that the machine didn't fit into the list of things which the Income Tax Act includes in the definition of "medical expense." Sure enough, they were right and the public purse was saved.

Revenue officials, all 8,000 of them, are just plain folks. They don't twirl their moustaches in glee when some innocent layman falls into a tax trap. That's why it's hard to understand why in a case where the law is patently out of touch with reality they don't, to stay in medical context, simply turn a blind eye.

Chairman Snyder reviewed the list of items the law considers to be medical expense and found that the device in question wouldn't fit.

"With considerable reluctance," he denied the tax deduction. In a more hopeful vein he added: "It may be that in the future Parliament may add to the list of items for which deductions may be made. . . ."

It didn't, but it should. For years now judges have expressed this hope and tax consultants have pressed the government for a change. All to little avail.

★ ★ ★

The present law is incongruous, if not niggardly. If the air purifier had been installed in the taxpayer's nose, it might have qualified as an artificial limb. That would have been deductible. Nor is this an isolated case where tax law is inconsistent with the espoused national health policy. For example, if one is knocked down in traffic and rushed to hospital by ambulance, the transportation cost is deductible, but if no ambulance is available and a taxi is used, the cost isn't deductible.

Crutches are deductible, but canes aren't. An iron lung is, but an artificial heart isn't. And tax practitioners are still shaking their heads over the ruling that a medical rocking chair for an invalid wasn't a medical expense because it isn't a wheelchair, and the decision that while the cost of oxygen qualifies, the oxygen tent without which it can't be administered doesn't fit the definition.

★ ★ ★

The list is long on words but short on logic. By what scientific yardstick can it be said that the money paid to buy an artificial eye should be deductible but the funds paid to buy a live eye for a corneal transplant aren't a medical cost?

And since the law doesn't consider the purchase of live organs a medical expense, we must assume that when a dying person gives his heart to a heart patient for transplant, he is making a gift and will be taxed, it will be interesting to know how one values his organs for estate tax purposes.

Clearly some changes are in order, while the withdrawal of the government from the nation's bedrooms is welcome. A little more tax attention to the nation's sickrooms seems appropriate.

(Asper is a Winnipeg lawyer and leader of the Manitoba Liberal Party.)

DARLENE McCALLUM

has joined the Real Estate Department of P. R. Brown & Sons Ltd.

Darlene, from Calgary, was formerly associated in business involving housing construction for a number of years in that city.

Interested in Scouting, she has served for four years as District Cub Master.

In her new position Darlene would appreciate enquiries from friends and clients on any real estate matter. Call her at:

385-3435

P.R. BROWN & SONS, LTD.
762 FORT STREET

Woodward Stores Limited

DIVIDEND NOTICE

NOTICE is hereby given that a dividend of 40c per share has been declared payable April 30, 1972 to shareholders of record April 7, 1972 on the outstanding Class "A" shares of Woodward Stores Limited. The transfer books will not be closed.
By Order of the Board.
W. G. Skinner,
Secretary.
Dated: Vancouver, B.C.
March 21, 1972.

BUY DIRECT FROM BUILDER AND SAVE
Condominium
Park Olympic Heights, 600 Battery St.
THE BEST LOCATION in the WORLD
1 BLOCK to BEACON HILL and SEA
Special built-in soundproofing. NOT a converted apt. Luxurious 1 and 2 bedrooms, twin bed size with quality appointments. Huge balconies, water views, fireplaces.
Priced from $17,200
TRADE YOUR HOME AT FULL MARKET VALUE
OPEN 1-5 INCLUDING SUNDAY
384-3021

98 Oldsmobile

4-door hardtop, most options, very clean, A-1 condition, one owner, balance of warranty, 69 model. Price $3498.

A Real Treat to Drive
Phone 658-8494

CITY OF VANCOUVER

TRAINING CO-ORDINATOR

THE CHALLENGE:

This is a new position in the Employment and Training Division of the Department of Personnel Services established to advance certain aspects of Manpower Planning. For an experienced practitioner with demonstrated interest and ability in research and the use of quantitative methods, this is an opportunity to participate in the development and strengthening of the human resources in a large municipal organization.

DUTIES:

To assess and define self-development and group training needs; to assist educational institutions in the design of courses and training programs to meet such needs; to develop, co-ordinate and participate in the presentation of in-service training courses. To administer training policy, to monitor its effectiveness and to recommend required changes. To perform special assignments in other sub-areas of Manpower Planning such as performance evaluation and attendance control.

QUALIFICATIONS:

University degree, preferably post-graduate training, in a closely related subject. Considerable experience in operation of training programs in business, industry or public administration and ability to use research methods. Proven success in working with considerable independence applying professional knowledge and human relations skills.

SALARY:

A salary range has not been established yet. It can be presumed, however, that the position would be of interest to those presently earning less than $14,000 per annum.

APPLICATIONS:

Must be obtained from and returned together with a DETAILED resume of education and experience to the Director of Personnel Services, 453 West 12 Ave., Vancouver 10, B.C. Please quote Competition P-8108.

WE RUN A VERY **simple business**

MLS MULTIPLE LISTING SERVICE
COSTS NOTHING UNTIL YOUR PROPERTY IS SOLD

C.J. McDOWELL LTD.
C.J. Mc LTD. CHEVRON HEATING FUELS
C.J. McDOWELL LTD.
911 Fort St. 383-4138

INVESTMENT YIELDS

BANKS	Dividend	Price	Yield
Imperial-Commerce	.76	27.75	2.73
Montreal	.82	20.25	4.04
Nova Scotia	.94	35.37	2.65
Royal	.92	32.25	2.85
Toronto-Dominion	.84	30.87	2.71
Bank of B.C.	.10	27.00	3.70
PREFERRED AND "A" STOCKS			
Alta Gas Tr Pr C	4.75	78.00	6.08
B.C. Sugar Pr A	1.00	22.00	4.54
CP Invest Pr A	.95	26.62	3.56
Inland Nat Gas A	1.00	14.75	6.77
Loblaw Cos. Pr C	2.40	32.25	7.44
Sun Publishing A	1.00	36.25	2.75
Trdrs Gp 5 Pr D	2.00	25.00	8.00
COMMON STOCKS			
Abitibi	.10	8.25	1.21
Alcan	.80	20.75	3.85
Algoma	.50	14.25	3.50
Bell Telephone	2.65	46.00	5.76
Block Bros.	.07	3.50	2.00
Brascan	1.00	21.87	4.57
B.C. Packers B	1.00	23.00	4.34
B.C. Telephone	3.20	66.00	4.84
Calgary Power	1.00	25.00	4.00
Canada Cement	1.60	52.25	3.06
Canada Packers	.44	18.00	3.55
Cdn Breweries	.40	8.00	5.00
CIL	.60	16.25	3.69
CP	.66	15.00	4.40
Consumers Gas	.88	19.00	4.63
Distillers Seag.	.70	31.50	2.22
Dominion Bridge	1.00	28.50	3.50
Dominion Stores	.72	17.00	4.23
Domtar	.70	13.50	5.18
Ford of Canada	3.00	91.00	3.29
Genstar	.60	15.25	3.93
Greyhound Lines	.50	18.25	2.73
Gulf of Canada	.60	27.87	2.63
Hayes Dana	.44	15.37	2.86
Home A	.50	34.50	1.44
Imperial Oil	.65	33.00	1.96
IAC	.80	19.37	4.13
Interprovincial Pipe	.92	31.25	2.94
Labatt	.72	22.75	3.16
MacMillan Bloedel	.40	26.25	1.52
Neonex	.05	5.25	.95
Okan Helicopter	.15	8.25	1.81
Pac West Airlines	.25	17.12	1.46
Simpson	.40	24.00	1.66
Southam Co.	.44	21.50	2.04
Steel of Canada	1.25	31.00	3.91
Texaco Canada	1.08	43.00	2.51
Trans Canada	1.00	42.12	2.37
Trans Mountain	1.10	23.87	4.60
Trizec Corp	.10	19.75	5.06
Union Gas	.58	14.25	4.07
Vic Grey Trust	1.20	23.00	5.21
Walkers	1.45	44.12	3.28
West Coast Transs	.50	29.87	1.67
Woodwards Str A	.58	27.50	2.10
Saratoga Process	.35	4.80	7.29
Pacific Enterprises	.07	1.65	4.24
MINES			
Asbestos Corp	1.00	29.00	3.44
Bethlehem	.60	22.50	2.66
Cassiar Asbestos	.80	20.25	3.95
Cominco	.70	27.37	2.55
Craigmont	1.00	8.95	11.10
Denison	1.40	30.25	4.62
Dome	.80	67.00	1.19
Falconbridge	2.00	92.50	2.16
Hollinger	1.60	44.50	3.59
Inter Nickel	1.00	33.50	2.98
Kerr-Addison	.45	9.38	4.75
McIntyre Porc	.80	78.00	1.02
Noranda	1.20	39.50	3.03
Pine Point	2.50	34.25	7.29
Placer Develop	.60	35.50	1.69
Sherrit Gordon	.60	16.12	3.72
Teck Corp	.30	5.06	5.94

INTERIM LISTINGS

FRIDAY

	Bid	Ask		Bid	Ask
Abela Rs	36	4	Hnt Basn	10	14
Ablee Exp	20	30	Ice Stn	20	25
Achrn	75	76	Intl Spce	48½	50
Alk Mtl	17	—	Jackpf Cp	15	—
Altair	12	—	Jumpr	52	—
Alvila	10	13	Keigin	10	13
Amig Res	9	10	Kelvr	22	23
Amb Mn	16	16½	Klsmt M	27	35
Amb Res	35	40	Komo Ex	7	14
Andx Mn	22	24	Lew Rvr	12	15
Ang Bom	70	80	List Ev	77	80
Ang Wst	9	10	Low Val	10	12
Anmar	4	4½	Luck Str	24	26
Arcadia	12	17	Marix	25	30
Athen M	11	13	Mavrck	30	44
Attil Res	65	70	Metrr Mn	—	10
Bab Intl	18	19	Mol Mc	10	13
Bon Val	—	33	Moroco	9	15
Brewstr	20	25	Nat Lak	14	23
Bckeye	—	31	N Gld Str	27	30
Cellx	5	7	Nlsn Mn	200	—
Can Bas	27	28	PN Oil	9½	10
Cardwl	18	20	Pant Mn	22	23
Carolin	33	—	Pay Rvs	15	19
Centex	17	18	Radtn	580	600
Celtc Mn	92	94	Rackla	5½	10
Citex	28	30	Rayor	46	47
Coas Inf	117	120	Rchwd	215	225
Condor	6	15	Rlmroc	—	35
Conoc Sil	32	37	Robert	42	53
Con Clev	25	—	Rocket M	35	36
Cp McM	33	35	Rokon M	32	34
C Quen	8	15	San Jac	10	12
Darkh	195	—	Shasta	—	30
Darsi	13	15	Sheba	66	68
David	24	25	Sierra E	155	1¼
Dems Mn	49	53	Slimonc	29	33
Dictor	26	27	Slv Spr	60	65
Donna	8	10	Solomn	80	81
Dorita	14	15	Spectalr	17	20
Eagl Rvr	33	34	Shellak	9	10
Dynamo	15	16	Spenho	5½	7
Echo By	15	—	Teknol	35	40
Emper	6	9	Tanzilla		28
Falcn Ex	27	35	Sunrise	6	9
Few Bay	5	—	Swim Lk	15	—
Gary Mn	16	19	Thrmo	111	117
Geoast	160	170	Trizl Dv	20	25
Gnt Met	21	24	Thndr Vl	82	85
Gin Cop	17	18	Tyee Lk		28
Gold Rv	14	—	Univex		38
Gramar	10	20	Univ Pat	17	21
Grt Slve	4	6	Vanalta	38	42
Gulf Tltn	20	—	Victor		10
Han Gold	21	22	Waycm	50	52
Hertz Ind	10	13	Whipsw		15
Hibern	—	14	W Stand	8	11
High Lod	31	32	White R	43	47
Hl Merc	13	—	Yreka	16	20
Hi Val	25	27	Alvila Rt	¼	½
Hond Mn	26	30			

CALGARY

FRIDAY

By The Canadian Press
Calgary Stock Exchange—Mar. 24
Complete tabulation of Friday transactions. Quotations in cents unless marked $. Net change is from previous board-lot closing.

Stock	Sales	High	Low	Close	Net Ch'ge
INDUSTRIALS					
Farm Tr.	1100	455	450	455	+5
KSF Chmcl	300	150	150	150	—10
Parkl Bf.	200	45	45	45	+2
Turbo Res	1100	125	120	125	+15
OILS					
Cree Lake	2000	35	35	35	—5
Jagor	1000	35	35	35	—1
Lasskir Kum	2250	200	185	200	+5
Monlry A	4500	28	28	28	+2
Nor Cont.	500	2	2	2	
Republic	500	40	40	40	
MINES					
Alta. Copr	2700	30	30	30	
Burrex	1000	2	2	2	+ ½
Contct Vent	3000	85	52	52	—5
Flin Flon	4000	22	20	21	—3
Index	6000	135	125	135	+5

Total sales: 30,050

London Metals

FRIDAY

In pounds sterling per metric ton.

	Close		Prev. Close	
Copper—Wire Bars				
Spot	437.50	438.50	441	442
Fwd	445	446	448.50	449
Sales 4,225 tons.				
Tin—				
Spot	1509	1511	1500	1501
Fwd	1503	1504	1498	1500
Sales 710 tons.				
Lead—				
Spot	120.25	120.50	121.25	121.50
Fwd	121	121.25	122.50	122.75
Sales 1,600 tons.				
Zinc—				
Spot	148.75	149	149.75	150.25
Fwd	151.50	151.75	152.25	152.50
Sales 4,900 tons.				

DIVIDENDS

By THE CANADIAN PRESS

B.C. Sugar Refinery Ltd., common 20 cents; pfd. 25 cents, both April 28, record April 7.

Inland Natural Gas Co. Ltd., five per cent pfd. 23 cents April 15, record March 31.

Trans Canada Glass Ltd., 6¼ cents April 14, record March 31.

IF YOU'RE GOING TO
LEASE LEASE
THE CORNELL WAY
FROM
CHEVY VEGA TO CADILLAC AND CHEVY TRUCKS
See
TONY McMANUS
CORNELL
3050 DOUGLAS 385-5777

UPLANDS
$76,000

A gracious, spacious residence of quality and great charm, in top condition situated on a high secluded lot with sea views . . . the enthralling entrance hall is galleried, panelled in solid oak with a large granite fireplace . . . the elegant drawing room, study and dining room all have fireplaces . . . on the second floor there are four bedrooms, master has dressing room and bath ensuite . . . the decor is most expensively and tastefully done, bringing out the warmth and character of this lovely old home that reaches out to embrace the family who likes "roots", open fires, seaviews and lots of outdoor space within minutes of "everything".

SEE IT QUICKLY!

P.R. BROWN & SONS, LTD.
762 Fort Street

MRS. BAXTER
385-3435 Anytime

OPEN HOUSE

SAT. - SUN. - MON., 10 - 9 P.M.

614 INGLEWOOD TERRACE

"A Penthouse of Your Own — Oak Bay"

95 Unobstructed Seaviews
Privacy and Seclusion in Quiet Area

Spacious living room with glassed front fireplace, dining room, electric kitchen, all wall-to-wall over hardwood floors. 3 bedrooms, one ensuite, 3 bathrooms, full basement with rumpus room and fireplace. 2 extra rooms roughed-in. Plumbing available, utility room, double car port, patios, fish pond. Immediate possession. Price $79,000.

BY OWNER 598-2248

business

AB KENT - EDITOR

Thomson

The Thomson Organization Ltd. reports net profits after tax increased in 1971 to $10.4 million from $9.6 million in 1970.

The company reported in its annual statement that total 1971 turnover rose sharply to $284.96 million from $247.5 million in the year previous. Taxes amounted to $5.7 million.

Results do not include losses occuring in the London Times which are borne by the family company, Thomson Scottish Associates Ltd.

Labatt

John Labatt Ltd. reports net earnings, excluding extraordinary items, for the nine months ended Jan. 31 of $12.7 million ($1.16 a share) compared with $12.4 million ($1.13) during the period a year earlier.

Not included is an extraordinary loss of $3.3 million (37 cents) resulting from the sale of the company's interest in Lucky Breweries Inc. of San Francisco.

Sales for the nine months totalled $354.95 million up from $324 million during the period last year.

E. Kootenay

East Kootenay Broadcasting Co. Ltd. of Cranbrook will apply to the Canadian Radio-Television Commission to purchase Kootenay Broadcasting Co. Ltd. of Trail.

President Lloyd Hoole of East Kootenay said his company has options to buy sufficient shares to acquire control and that it is making offers to the remaining shareholders.

CKEK Cranbrook and CFEK Fernie are operated by East Kootenay. Kootenay Broadcasting is one of the oldest radio stations in B.C., starting in 1931 as a joint venture of Trail businessmen. It operates CJAT and CJAT-FM Trail.

Bow Valley

Participation with Bow Valley Industries Ltd. in its North Sea offshore exploratory venture is planned by the Norwegian government, from which the permit block was obtained.

The government has the right to buy up to 40 per cent interest in the venture, whose other principals are Pan Ocean Oil Norge A-S (19.375 per cent), A-S Petronord (18 per cent), K-S Femogtyvefire Norske A-S (10.75), Syracuse International Norge (8), Sunningdale Norge A-S (3.875), the latter wholly-owned by Bow Valley.

Agreement calls for two wells and a 2.5 per cent increase in the 10 per cent government royalty. Semi-submersible rig Neptune 7 will be driller, operated by Elf Norge A-S.

Much More To It . . .

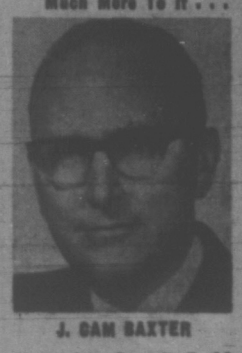

J. CAM BAXTER

A Realtor Doesn't Sell Just Property . . . he also sells Professional, Knowledgable Service. Ask The Folks You Know About The Service I've Given THEM.

Johnston & Co. Ltd.
385-2471
Selling Service Since 1908
At 1304 Broad St.

INDUSTRIAL PLASTIC INJECTION MOLDINGS

Designed and produced or bring in your own design. Let us give you an estimate on production. We can save you money. Our large machine allows us to assure you of excellent quality and rapid delivery. Call Mr. Sipos.

VICTORIA PLASTICS
344 ST. LAWRENCE
385-7654
Evenings 385-4987

ADD A NEW LOOK FOR SPRING

We're Featuring a special on
FLOOR COVERINGS for KITCHEN and BATHROOM
COME IN AND CHOOSE FROM OVER 300 PATTERNS
CAPITAL CITY CARPET & LINO
1920 OAK BAY AVENUE
598-4441
After 6 p.m. Call Jack Houston, 382-9384

WEST SAANICH

2.19 Acres — Treed — Good Building Site	$11,250
5 Acres — Treed with some rock. Views	$18,500
5 Acres — Level and Treed	$22,500

J. P. H. EVANS 385-3455

P.R. BROWN & SONS, LIMITED
762 Fort Street

CONDOMINIUM and TOWNHOUSE RESIDENCES

1

Trade Your Home
For Full Market Value on
360 DALLAS
Open to View 2-4, Mon-Sat.
Seafront 1, 2, and 3 bedroom suites as large as your own home. Up to 1550 sq. ft. Prices from $19,500.

2

TRADE YOUR HOME FOR FULL MARKET VALUE
415 LINDEN "FAIRLYN"
Open to View 2-4, Mon. - Sat.
Quiet location, close to bus, shops. Exceptional 2-bedroom suites. 1½ bath, all large rooms, quality plus—prices from $22,900.

Don Whyte

EXCLUSIVE SOLE AGENTS
Whyte & Gower
Oak Bay Properties
2227 Oak Bay Avenue
592-2407

Alec Gower

Pemberton, Holmes Ltd.
1002 GOVERNMENT STREET
Proudly presents another
Outstanding Exclusive Listing
841 St. Charles Street

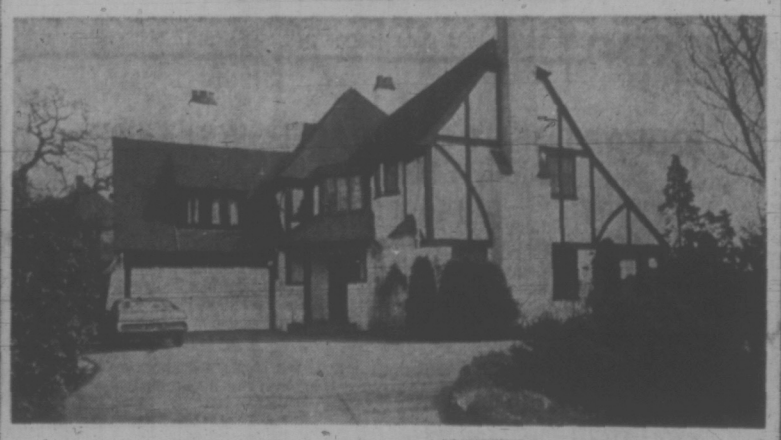

A fine TUDOR MANSION type residence which exemplifies the dignity and charm for which Victoria is noted. In an almost ½ acre, lovely landscaped and secluded setting. Almost 4500 sq. ft. on two floors, all in impeccable condition. Accommodation includes:

★ 5 to 6 bedrooms, 4½ bathrooms
★ Beautifully proportioned living room with bay window and classic fireplace
★ Spacious formal dining room opens to covered sunroom and terrace
★ Den or library with fireplace opens to enclosed patio
★ Large, well equipped kitchen with adjacent butler's pantry and breakfast room.

Designed by and built under the supervision of a well known architect for one of Victoria's first families. Finest materials and workmanship throughout.

Special circumstances impel owner to sacrifice this unique property well below his cost at

$78,500

Terms if Required. Immediate Possession.

Qualified potential buyers may inspect this charming home, by appointment, at any reasonable hour, by calling:

MR. A. J. GREENE, 385-0795 . . . or . . . MR. JOHN P. BELL, 656-4293

Munro Details New Baby Bonus

OTTAWA (CP) — The government's new "baby bonus" plan would double benefits to 1,249,000 families, improve them for 623,000 more families, reduce them for 585,000 families and end them for 1,050,000 families.

The information came Friday as Welfare Minister John Munro started second-reading debate on the government's proposed family income security plan. It would replace family and youth allowances.

He made only passing reference to last year's quarrel, apparently resolved, with Quebec over who should have priority in the family-allowance field.

Mr. Munro told the House earlier this week that a federal formula gives the provinces limited power to decide who should get what and how much. It had received "a favorable reaction from the Quebec government" and he expected negotiations would be successful.

The onset of second-reading debate was another signal that the rift has been healed. The bill drew some criticism from opposition MPs Friday although it is not expected to run into serious trouble.

One criticism is that the government bill doesn't stipulate when the new scheme will start. Some opposition MPs complained that the government could wait until the eve of an election to implement the measure as a vote-getting device. P. B. Rynard (PC—Simcoe North), a medical doctor, said delay will cost families $13 million a month in additional benefits.

Stanley Knowles (NDP—Winnipeg North Centre), his party's pensions expert, said families will need a computer to figure out whether they qualify for benefits under the formula being used in the $820 million scheme.

★ ★ ★

And Dr. Rynard said another 1,500 federal employees and $12 million in administrative costs will be needed to cope with the new system.

The new plan would replace two current systems which apply to 7.5 million children and youths. The existing family allowance plan provides a monthly cheque of $6 for all children under 10 and $8 for children 10 to 16. The youth allowance is $10 monthly for those 16 and 17.

The new family income security plan would pay maximum benefits of $15 monthly for children under 12 and $20 monthly for those 12 to 18, subject to family income.

The income floor for maximum benefits would be $4,500 for families with one child. The floor would rise $500 for each additional child, allowing maximum benefits to a family with two children and an income of $5,000, three children and an income of $5,500 and so on.

★ ★ ★

In another direction, the allowance would decline $1.65 for each $500 above the income floor. Thus a family with one child under 12 and an income of $5,000 would get a monthly cheque of $13.45.

The formula would provide for allowance cheques as low as 42 cents a month. A clause in the bill provides no payment where it would work out to less than $5 a year.

Mr. Munro said a family with an income of $9,045 and one child under 12 would be ineligible for an allowance. So would a family with an income of $10,560 and a child aged 12 to 17.

The income level could rise higher where more children are involved. And a family with an income of $10,000 a year and 12 children would get the maximum allowance under the sliding scale.

Mr. Munro said the plan will shift funds from well-to-do to lower-income families. This might not be popular for the 30 per cent who would lose the allowance altogether and the 16.7 per cent whose current benefits would decline, "but it will do a great deal for those who have greater and more pressing needs."

He said that under the universal plan, raising the family allowance by $1 would cost $82 million in taxes. The proposed legislation includes a provision enabling benefits to be raised.

Dr. Rynard said that based on 1945 values, when the family allowance was introduced, the current allowance for children under 10 should be $16.50, not the $15 provided for in the bill.

★ ★ ★

"We're not even restoring the buying power that was put into the bill in 1945—27 years ago," he said.

Adrien Lambert (SC—Bellechasse) said it is interesting to see Liberals and Conservatives vying over welfare programs that those parties would have considered "communistic" in the 1930s. Mr. Lambert said adoption of his party's monetary theories would resolve the problem of family security.

SAVE $3.46

Wheel Alignment $5.49

Adjust caster, camber & toe. Parts extra if needed.

Mon.-Tues. Only

Kmart TIRE & AUTO CENTRE

UNIVERSITY HEIGHTS SHOPPING CENTRE

477-5113

Open Daily Until 10 p.m.

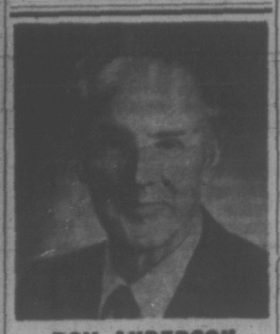

ROY ANDERSON

has joined the Real Estate Department of P. R. Brown & Sons Ltd.

A former Victorian, Roy returned last year from Oregon where, in addition to his TV business, he successfully developed commercial and residential properties in the suburban Portland area.

Residing in Gordon Head, Roy is actively engaged in all phases of Real Estate and welcomes your enquiries.

Call him now at: 385-3435

P.R. BROWN & SONS, LTD.

702 FORT STREET

EXECUTIVE — EXCLUSIVE — COLWOOD

Sheer luxury throughout makes every room a feature room in this outstanding home. General features include:

— 1680 sq. ft. on main floor.
— 2000 sq. ft. on ground floor.
— Wall-to-wall carpeting throughout.
— AM/FM intercom in all rooms.
— Built-in vacuum system with 14 outlets.
— Telephone jacks in 6 rooms.
— Three full bathrooms.
— 12 outdoor lights.
— Sundeck — 3 sides.
— Shake roof — stone stucco exterior.
— Fabulous landscaping includes border of 100 shrubs and underground wiring and plumbing for patio and fountain.
— Three full bathrooms.

This superior home boasts as modern a kitchen as any you've seen, almost $3,000 of custom cabinets, built-in kitchen-aid, deluxe dishwasher, counter top range and wall oven. An automatic "Old English" style bar with sliding doors to the back patio. Also, an adjoining den or lounge with an impressive rock fireplace. Many, many more features too numerous to mention. Well below replacement cost at $45,900.

FOR SALE Royal Trust "THE SIGN THAT SELLS"

TO VIEW PLEASE CALL RAY SMITH 384-8001

ROYAL TRUST CO.

Auto Big Three's Heads Doubt Air Bags' Value

DETROIT (AP) — Chairman Henry Ford II of Ford Motor Co. has picked up support from chairmen of America's three other automakers in his opposition to government-ordered installation of air bags as safety devices in 1975 model passenger cars.

Ford says he still opposes air bags "because I don't think they are going to work properly."

The four auto company chairmen also agree that they will fight giving the United Auto Workers Union any voice in policy-making decisions when their new contract bargaining comes up in the fall of 1973.

Although interviewed separately, Richard Gerstenberg of General Motors, Lynn Townsend of Chrysler, Roy D. Chapin of American Motors and Ford appeared on the same television show to be broadcast Tuesday by WJBK-TV of Detroit.

Reporters were given a preview of the show Friday.

BALK AT TABLE

Spokesmen for the station said the four chairmen balked at appearing together around the same table because they were "afraid of anti-trust implications" and the consequences such a get-together might have on consent decrees previously assented to in anti-trust suits.

Ford has insisted for some time that air bags, which a sensing device inflates from the dashboard to protect the driver and passengers in the event of a crash, are no good as safety devices despite argument to the contrary by Transportation Secretary John Volpe. Volpe has ordered the installation in 1975 models.

GM's Gerstenberg said air bags are "most complicated and sophisticated" and should be phased in gradually, not all at once on the five million cars GM expects to build in the 1975 model years.

Townsend said flatly: "Air bags are not safe at this time, at least we don't have an air bag we think will be safe in a vehicle."

Chapin said: "Sooner or later we'll probably have them, but the problems is do you have something feasible now."

Municipal Loans to Ease

Municipal Finance Authority plans this year to broaden its financing activity, newly-elected chairman Ron Andrews of North Vancouver District said Friday.

Mayor Andrews, also chairman of Greater Vancouver Regional District, was elected here at the authority's annual meeting Friday to succeed Mayor Hugh Curtis of Saanich chairman of the Capital Regional District board.

Curtis remains acting chairman temporarily.

Andrews said: "In the last few months we canvassed the regional districts and received almost unanimous support for expanding financing to other areas." He said these would be based on special requests from the 28 regional districts in B.C. and may include funds for purchase of parkland or to build arenas.

Borrowing at present is confined to such uses as waterworks, sewer projects and pollution control.

Municipal Affairs Minister Dan Campbell told the meeting he hoped the authority would mount a promotional campaign to market $5 million worth of bonds this year in B.C.

"I cannot share the minister's enthusiasm to sell $5 million worth at the local level this year," Andrews replied.

Curtis previously said over-the-counter sales through municipal and regional district offices to the public would come in time with development of a secondary market in MFA securities.

Others elected to the seven-member board of trustees were Mayor M. A. Sheppard, of Fraser-Ft. Gerge; Ald. Gerald Rust, Central Kootenay; Ald. James Stuart, Central Okanagan; Robert Prettie, Burnaby, and D. M. Beaton, Nanaimo.

ONE STORE

900 Sq. Ft. available

Johnson St. Parking Bldg.

742 Johnson St.

Apply 762 Yates St.

BIX PAINT VARNISH REMOVING

We Strip — You Finish

SPECIALTY FINISHERS

382-4612

Repair Controls?

A private member's bill to place automotive repair dealers under the regulation of the motor vehicles branch was introduced in the legislature Friday by Garde Gardom (L—Vancouver-Point Grey).

The superintendent of motor vehicles would be empowered to suspend the registration of repair dealers for inadequate information on work orders, fraud or neglegence, failure to provide estimates of work and similar practices.

Annual registration would be required.

Private member's bills rarely get past second reading debate in the legislature.

2 City Apartment Sites

For 11 Suites and 28 Suites

READY TO GO

477-9476

FOR RENT

OFFICE SUITES

BOARD OF TRADE BUILDING

31 Bastion Square

Where You Will Find

OLD WORLD ENVIRONMENT—MODERN SUITES

DOWNTOWN PRESTIGE LOCATION

Featuring

- Full Air Conditioning
- Carpeted Hallways
- Acoustical Ceilings
- Exceptional Decor

CALL BILL THOMSON

A. E. LEPAGE

BOULTBEE SWEET LTD.

737 FORT STREET

388-5561

FOR RENT

JAPANESE TOUCHY OVER ARMY'S POWER

TOKYO (AP) — Japanese military officials are under fire and there are charges they are gaining influence like their predecessors who led the country into the Second World War.

The government says the charges, from leftists and pacifists, are overdrawn. But it concedes the military has acted somewhat independently lately. It has promised to reshuffle personnel to quiet public anger and anxiety.

Militarism is a touchy subject in Japan, where many still remember from personal experience the influence of officers who led civilian governments into the last war.

The Japanese say defeat in the war taught them a lesson and they are determined now to be pacifists under a constitution which restricts power in government to civilians.

Opponents of Premier Eisaku Sato are using the controversy to try to topple his conservative government.

One incident was a military decision to take advantage of the assignment of 52 servicemen to Okinawa, which the United States will return to Japan May 15, to ship additional supplies for personnel who will be stationed there after reversion.

ORDER RETURN

Sato says the government will deploy 3,200 men there before the end of this year. His opponents accused the military of overstepping its authority. The government apologized and ordered the extra supplies returned.

A self-defence force created after the war as a police force, was looked down upon for years by a public which had suffered from war. But the military gradually regained public respect, especially for its help in rescue work and other disaster operations.

The government has been careful, however, to have it maintain a low posture in public. The force now has 230,000 volunteers, most of them drawn from among farm youngsters who find military life more compatible than the competitive rigors of civilian society.

It is equipped with missiles and jets, but much of its equipment still dates from the Second World War and there have been requests for the government to modernize it.

OFFICE SPACE

— MAY 1ST —

Air-Conditioned

2nd Floor

Elevator

Janitorial

Corner Fort and Douglas

Please contact Mr. W. Hobson

Canada Permanent Trust

1125 Douglas 386-1361

Sen. Willis Dies in Air At Age 67

OTTAWA (CP) — Senator Harry A. Willis, 67, died Thursday night aboard an aircraft en route to his home in Toronto.

The Progressive Conservative senator, who represented Peel district, was appointed to the upper house in 1962 by former prime minister John Diefenbaker.

He had been one of triumvirate of Toronto area organizers who had supported Mr. Diefenbaker in the 1957 and 1958 general elections. The others were the late Senator William Brunt and Toronto lawyer E. A. Goodman.

Senator Willis' death creates the 14th vacancy in the 102-seat Senate. Standings by parties now are: Liberal 66, Progressive Conservatives 18, Independent 2, Independent Liberal 1, and Social Credit 1.

Ecumenical Service Set

An ecumenical choir service will be held at 7:30 p.m. Palm Sunday at Garden City United Church, corner of Marigold and Carey Rd., and will be repeated Good Friday at St. Martin's In the Field Anglican on Obed Ave.

Soloists will include William Broadhead of Christ Church Cathedral, James Oakmen of Emmanuel Baptist, choir leader Ken Nelson of Garden City United and organist Ruth Powell of St. Martin's.

Subsidy Urged

SASKATOON (CP) — Public transportation in metropolitan areas should be subsidized by governments and should be considered a basic utility, Dan Makale, president of the Town Planning Institute of Canada, said Tuesday.

"Public transit should be looked on as a public service essential to the economic functioning of the city," said Makale, here to make arrangements for the institute's annual conference July 9-12.

GLENSHIEL HOTEL

Accommodating Retired Guests with Excellent Meals and Full Hotel Service

383-4164

FOR LEASE

NEW DOCK LOADING WAREHOUSES

Various Sizes — Prime Location with Easy Access

PHONE R. B. LONG 592-3663

LOGGING

Insurance is Our Business, Not a Sideline

HARBORD INSURANCE

BELLE-VUE TERRACE

WEST VANCOUVER'S FINEST HI-RISE CONDOMINIUM

ONE SUITE PER FLOOR

NOW PROPOSED FOR DEVELOPMENT IN VICTORIA

ENQUIRIES INVITED:

Write to: Dynamic Development Corp. Ltd.
2145 W. Broadway, Vancouver 9, B.C.
Attention Mr. Wood

yukon MEETING THE CHALLENGE OF THE SEVENTIES

DEPARTMENT OF HEALTH, WELFARE AND REHABILITATION

UNIT SUPERVISOR

Reporting to the Assistant Welfare Director, the successful candidate will provide training in casework techniques and casework supervision over five social workers carrying generalized caseloads in district welfare offices. Additional duties include overseeing the operation of Children's Group Homes and Receiving Homes outside the Whitehorse area.

University graduation in Social Work, preferably at the Master's Degree level, is prerequisite, supplemented by supervisory experience in the Public Welfare and Family and Child Welfare fields.

Salary: — $12,012 — $14,568 per annum.

Competition No.: — 71-4111-2.

DEPARTMENT OF TERRITORIAL SECRETARY

STEAM BOILER INSPECTOR

The successful candidate will be required to regularly inspect Steam Plants and Pressure Vessels throughout the Yukon, to inspect the workmanship and provide advice on installations, alterations, repairs, maintenance and proper operation of boilers and pressure vessels, to administer examinations to Stationary Engineers, to prepare a variety of reports, to perform other related duties.

Grade XII, — 1st Class Stationary Engineer's Certificate, considerable experience in operation and maintenance of Steam Plants and Pressure Vessels, preferably at the Supervisory level, are required.

Salary: — $11,448 — $13,872 per annum.

Competition No.: — 71-1437-1.

Applications with complete resumes should be sent to: —

Personnel Department, Government of the Yukon Territory.
P.O. Box 2703, Whitehorse, Yukon Territory.

CANADA'S yukon "HOME OF THE KLONDIKE"

ASKE homes and construction ltd.

reil place subdivision

OPEN SUN., MAR. 26

1—5 p.m.

— 3-bedroom family homes
— complete new subdivision
— totally pre-paid NHA financing
— down payments from $1,500

DIRECTIONS: Turn onto Baker from Glanford or Carey Road, then onto Riel Place.

please telephone 388-9597

our sales are direct from builder to homeowner.

Peterson, Gaglardi Reject Pensioner-Prisoner Plan

Attorney-General Leslie Peterson said Friday he disagrees with the federal government's proposal to have elected penitentiary prisoners stay in the homes of willing old-age pensioners.

Peterson said in an interview if Solicitor-General Jean-Pierre Goyer feels such prisoners can be rehabilitated in private homes then the experiment should be tried on that basis and not limited to the homes of old-age pensioners.

Goyer announced Thursday the federal government's new penal reform experiment will be launched in B.C. "in a couple of weeks."

Peterson said he has no discussions with Goyer on the matter.

Rehabilitation Minister Phil Gaglardi said he was all in favor of rehabilitation measures for prisoners but he felt this latest suggestion was "the most ludicrous thing I've heard in my life. I'll be flabbergasted if it works."

Moscow by Snowmobile Runs Into Tough Going

WINNIPEG (CP) — A team of seven outdoorsmen who left Minnesota on snowmobiles early in February, hoping to reach Moscow in April, has reached Baker Lake in the Northwest Territories.

"It's just not as easy as they expected," Ron Whitehouse of Minneapolis, organizer of the Trans-World Snowmobile Expedition, told a news conference Friday.

The men now are planning to take the trip in stages, returning home when the ice breaks up.

So far, they have logged 2,500 miles, encountering terrain so tough they have had to carry their machines by hand at times.

Whitehouse, who stopped off in Winnipeg on his flight from Baker Lake to Minneapolis, said the seven men, who range in age from 41 to 24, all are in "reasonably good physical shape."

He said morale is good. "They still have all the determination to carry through and complete the trip."

SUFFER FROSTBITE

"They have all been frostbitten in the face and all their fingertips are cracked down to the first joint."

Whitehouse, who has been in contact with the snowmobilers by radio, said they have had to wait out several blizzards.

Led by Bill Cooper, Canadian-born outdoorman who is a bartender in Minnesota, the seven roared into Winnipeg Feb. 3.

Two of the men had beards then. Now they're all bearded.

Whitehouse, who said he "put the whole thing together," emphasized that once the voyagers reached the Northern Manitoba city of Churchill on Hudson Bay, "there was no schedule."

The men will continue until the ice breaks up. Then they will fly home with their equipment, returning by air in winter to the last point they reached by snowmobile to press on.

"They will go as far as they can this season," said Whitehouse. "I don't care if it takes them two, three, four or five years."

The only part of the Minnesota-Moscow route that would not be traversed by snowmobile is a jump between Greenland and Norway by chartered aircraft.

'NIXON POLICY TO ABSORB US'

TORONTO (CP) — The United States clearly has a policy to absorb Canada's economy and if it succeeds Canada will disappear into the "Republic of America," the Liberal Member of Parliament for Toronto St. Paul said Thursday night.

Ian Wahn told a meeting in his riding that since President Richard Nixon's announcement of the new U.S. economic policy in August, 1971, more and more evidence has piled up that it is U.S. policy to integrate the Canadian and U.S. economies.

"The result would be loss of (our) independence for all practical purposes," said Mr. Wahn, who also is chairman of the Commons external affairs committee.

He said his party was split between those who want to take action and those, particularly from Quebec and the Maritimes, who say foreign capital means jobs.

Conductor Brings Own Composition

By BRUCE OBEE
Special to the Times

When Marilyn Martynuk was asked to conduct the University of Victoria Chamber Orchestra, she was stuck with the problem of selecting an appropriate piece. To a second-year conducting student who is well-acquainted with the university's musicians, the solution was obvious—compose your own!

So Marilyn composed "The Second Epiphany" especially for the UVic Chamber Orchestra, which was performed for the first time at the university's department of music noon-hour concert last Friday.

The piece was an experiment in modern music using dissonance, peculiar sound effects and irregular time signatures.

The audience's response to the piece was good but probably could have been better had a more detailed explanation of the music been given.

The second selection, although not as abstract as the first, was also contemporary. "Divertimento No. 3 for Bassoon and String Orchestra" by Canadian composer John Weinzweig featured bassoonist Jesse Read accompanied by the orchestra under the direction of Dr. George Corwin.

LIGHTER TOUCH

The seriousness of the first two selections disappeared with the performance of Sergei Prokofiev's humorous musical story of "Peter and the Wolf," narrated by Christopher Butterfield. Each animal involved in the story was represented by a different instrument.

The expression in Butterfield's narration was matched by the expression in the music, and the orchestra was rewarded with tremendous applause at the end of the piece.

Several of the students who attend the lunch-hour concerts carry brown paper lunch bags.

Every sandwich removed from every bag helps to break the formality that can often lead to discomfort when sitting among strangers. Sandwiches have played a major role in relaxing UVic noon-hour audiences.

On Wednesday, March 29, the University of Victoria Concert Band, under the direction of Richard Ely, will play another informal noon-hour concert. Bring your lunch!

BEFORE THE JUDGE

Two men were jailed for three months and a woman accomplice received a suspended sentence when they appeared in provincial court Friday on charges of theft.

Ralph Lenard Bradshaw, 23, and Keith Pearson, 21, were given one year probation terms in addition to the jail sentences. Heather Lynn Parker, 18, who had one previous conviction for theft, was placed on six months' probation.

All three accused gave 948 Old Esquimalt Road as their address.

The trio stole items worth a total of $29.75 from The Bay.

★ ★ ★

Lana Gossen, 18, of Nanaimo, was fined $350 or ordered to spend 30 days in jail after she pleaded guilty to shoplifting clothing worth $46.20 from The Bay March 23.

★ ★ ★

A spectacular single-car crash Dec. 17 on Blanshard in which five persons were injured netted fines totalling $700 and a one-year driving suspension for Wayne Douglas Gillis, 20, of 2646 Cook.

Gillis was fined $350 for dangerous driving, $250 for having no insurance and $100 for driving while under suspension.

Witnesses told police Gillis was travelling about 90 miles an hour north on Blanshard in a drizzle when his car went out of control, sheared off a metal light standard, rolled over several times and came to rest 160 feet past the pole in Woodward's parking lot.

The accused's permit had been suspendtd Oct. 15 for failing to pay a $25 assessment for having accumulated 10 penalty points. His insurance had expired in September.

Gillis and four passengers were injured in the crash. Damage to the car, the pole and other property totalled $5,000.

★ ★ ★

Murray George McDougall, 20, of 824 Hutchison, was given a suspended sentence and two years' probation after he pleaded guilty to breaking and entering with intent to steal March 9 at 422 John.

BOOKKEEPING MACHINE FOR SALE

Burroughs F1500 in excellent condition with 19 registers and typewriter keyboard capable of handling entire accounting for medium sized company in any business. Original cost 5 years ago $9,000.00, for sale now $2,700.00 with terms to suit if necessary.

DOWELL'S CARTAGE & STORAGE LTD.
503 Yates Street 386-9733

BLOCK BROS. REALTY
83 VICTORIA CRESCENT
NANAIMO, B.C.

WONDERFUL WATERFRONT PROPERTY

Gracious 3 bedrooms. 2 baths, full basement family home on 6/10 acre of treed, landscaped, park-like grounds. Level 100 foot beach, deep moorage, salmon, oysters and crabs just yards away. Most beautiful waterfront we've seen in a long time! On sewer and water, residential zoning, 1¼ hours north of Victoria. Price $47,500.

BEAUTIFUL GENOA BAY

1200 square feet of gracious living, 3 bedrooms, 2 baths, all rooms exquisitely panelled, fireplace, sundeck, patio and good fishing. In area of exclusive summer and permanent homes. Price $33,500

Business Opportunity — Small Investment

EXCLUSIVE CANDY and IMPORT GIFTS SHOP centered in City Business Area on Vancouver Island. Volume doubled and potential excellent. Price excluding stock only $7,900.

For Information or to View any of the Above Properties contact KAY GROUHEL, BLOCK BROS., REALTORS

83 VICTORIA CRESCENT, NANAIMO, B.C.
Tel.: 754-4401 or Res. 245-2894, Collect

The TRADERS
TRADE-IN
AUCTION
Licensed Auctioneer

Furniture — Stereos
Color TVs
Appliances, B and W TVs
3-Way Combinations
Beds, Mattresses

New — Scratch and Dent APPLIANCES
Full Factory Warranty

Oil Paintings, Pictures
Chairs, Recliners
Record Players
ROGER BROS. SILVERWARE
Coffee Tables
End Tables — Lamps

COLOR TV's
RADIOS
COMPONENT STEREO

Dishes — Cookware
Bar Stools — Night Tables
Rugs, Rug Samples
MANY OTHER VALUABLES
WED., MAR. 29, 7 P.M.
The TRADERS
715 Finlayson Street
Victoria, B.C.

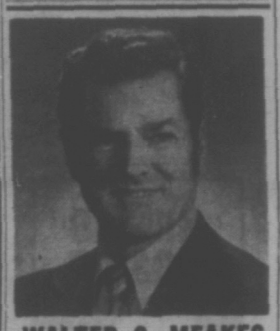

WALTER G. MEAKES

has joined the Real Estate Department of P. R. Brown & Sons Ltd.

Residing in Colwood - Metchosin for many years Wally Meakes has been active in the civic scene in his area as Chairman of the Centennial Pool and Joint Centennial Committee. He is also well known to many people as Owner/Manager of Circle Plumbing & Heating.

Wally is looking forward to being of assistance to his many customers and friends in the buying and selling of real estate. Call him at:

385-3435

P.R. BROWN & SONS, LTD.
762 FORT STREET

Did You Know That We Are OPEN SAT. and SUNDAY 'TIL 6 P.M.

For quality carpeting, low warehouse prices, easy terms . . . come shopping this weekend at

Mandel Interiors Ltd.
Quadra at McKenzie
479-7121

Sands
For Your Community
Funeral Chapels
Dedicated to Service
sensible prices

Victoria 388-5155
Sidney 656-2932
Colwood 478-3821
Nanaimo 753-2032

Integrity at time of need

Real wheels for peanuts!

MINI
Only $1930

Easy to buy, easy to own, easy to drive. The Austin Mini, happiest 10 feet of car in the world. See it now!

PLIMLEY
1010 YATES
382-9121

YAMAHA ORGANS AND PIANOS
Are World Famous
707 Fort St.
Phone 384 9131

FREE ESTIMATES
OK SEWER & DRAINAGE
PHONE
384-2115

• NOTICE •
BLACKTOP DRIVEWAYS
Special Spring Prices
MADISON PAVING CO.
385-9822
(TERMS)

ROYAL TRUST COMPANY
We require Listings NOW for our expanded
REAL ESTATE DEPARTMENT
PHONE 384-8001

MEDICAL OR DENTAL OFFICES FOR LEASE
One of Victoria's leading medical buildings:
THE COOK MEDICAL BUILDING
1175 COOK STREET
Has two offices for lease

1. 570 sq. ft., consisting of waiting room, nurses' station, consulting room, two examining rooms with plumbing and storage space.
2. 230 sq. ft., consisting of small waiting room, wash room and consulting room.

IMMEDIATE OCCUPANCY
LARGER SUITES AVAILABLE LATER
For further information contact 384-8071

AC Anglo-Canadian Management Co. Ltd.
200 BENTALL BUILDING
VICTORIA, B.C.

preview opening
of the
Nelson House
418 Michigan Street
TAKE THIS OPPORTUNITY TO PREVIEW THIS LUXURIOUS NEW APARTMENT COMPLEX
ON
SATURDAY AND SUNDAY, MARCH 25 and 26 FROM 10 A.M. 'TIL 6 P.M.

- Free interior design service by Greenbank Interiors.
- 32 deluxe suites — bachelor, one and two-bedroom apartments.
- Wall-to-wall shag carpeting.
- Laundry facilities, one each floor.
- Cablevision in all suites.
- Controlled entrance, easy parking.

AC For Further Information, Contact 384-8071
Anglo-Canadian Management Company Ltd.

Tips on how to move from one place to another

CALL THE MOVER WHO HAS HELPED MOVE MORE FAMILIES WITH MORE MOVING WORRIES TO MORE PLACES THAN YOU'D IMAGINE.

Remember, we move families . . . not just furniture.

DOWELL'S
MOVING & STORAGE
384-7191
AGENT / ALLIED VAN LINES

DEMAND
THE BEST SERVICE
DEMAND
MULTIPLE LISTING SERVICE
when selling your property!

If the "FOR SALE" sign on your property doesn't display this sticker:

MLS
MULTIPLE LISTING SERVICE
You're not reaching ALL the possible purchasers!

THERE'S ONLY 1 LOCAL M.L.S.
WITH 700 REALTORS MAKING IT WORK FOR YOU!

DEMAND
M.L.S. When Listing Your Property
with any of the Seventy Agency Members of The Victoria Real Estate Board.

Reciprocal Arrangement with Vancouver Island, Greater Vancouver and the Cariboo Real Estate Boards.

Your Own DATA PROCESS ACCOUNTING SYSTEM
Prepared in your OWN office by . . .
ADDO-X
ready for the Computer Centre

Clean Computer Input . . . Every Time
Exclusive interchangeable program card assures automatic blocking of operator errors BEFORE punching, automatic field control and automatic function code punching.

The unique Addo-X punch tape machine combined with an Addo-X adding machine enables your own staff to prepare tapes. Books, valuable data stay in your office . . . you save time and money, maintain complete control over your own accounting system.

FRANK L. BOTT & CO. (V.I.) LTD.
1812 Cook Street in Victoria 382-3812
10 Commercial St. in Nanaimo 753-5122

WATERFRONT LOT
GORDON HEAD
Will Build Your Plans or Assist in New Plans
TRADES CONSIDERED
477-9476

Announcing
DEAN HOUSE
Luxury Condominium
at
1875 Lansdowne Rd.
Sweeping Views
Seclusion
Parklike
Spacious, Luxurious Accommodation

DEAN HOUSE
Home Ownership
29 STRATA TITLE LOTS
14 ONE-BEDROOM 1370 sq. ft. from $24,000
14 TWO-BEDROOM 1550 sq. ft. from $28,000
1 THREE-BEDROOM 1933 sq. ft. from $30,000

FOR PREVIEW SHOWINGS
CONTACT BRIAN BUTLER
477-1841 ANYTIME
BLOCK BROS. REALTY
3636 Shelbourne St.

Names Missed

Two students from Victoria West Elementary School found their names inadvertantly missed from the list of honorable mentions published in connection with the recent Schools Drama Festival.

They are Douglas Stafford and Jim Fofonoff who won mention for their portrayals of the emcee and the Marquis in their school's production of The Master Cat.

AIRLINE CAREERS MEN & WOMEN

FREE

Train for Reservationist, Passenger Agents, Hostesses (age 20 to 28), Station Agents, Communicationists, etc. Good starting salaries, pleasant working conditions, excellent chance for advancement. If you are between the ages of 17 and 34, and have completed grade twelve, get full information today about our training program. Mail coupon today to:

DEPT. BC-142, AIRLINES TRAINING DIVISION, Atlantic School, c/o Victoria Press Box 698, 2631 Douglas St., Victoria, B.C.

Brochure FREE, "13 Ways To An Airline Career."

NAME .....
ADDRESS .....
CITY & PROVINCE .....
PHONE ..... AGE .....
EDUCATION .....

In his workshop Jens Van Draby spends hours at his drawing board or working up models in fabric and other materials. Walls are filled with designs that this prolific theatre-costume-fashion artist has created in his years of professional work in many cities.

A Designing Dane

By AUDREY JOHNSON

He would like to call Victoria home if he could make a reasonable living in his specialized art forms.

Jens Van Draby loves this city and above all other places where he has worked and studied, would be happiest here. Environment is immensely important to the tall Dane who first came to Canada in 1950 and arrived on the West Coast six years later.

He has done a good deal of globe-hopping since then and recently arrived in Victoria with the thought of making it a home base.

Theatre, costume, fashion, interior design — you name it, Jens Van Draby has worked in it professionally and at high levels. And he is the first to admit that Victoria is the place where, in these fields, one is least likely to succeed.

But he'd like to try. And he loves to teach.

His eyes light up when he talks about his teaching experiences at the University of Montana and the Royal School of Arts and Crafts in Stockholm, Sweden.

"Teaching is tremendous," he says. "I enjoy the challenge of getting people going — of watching ideas begin to function.

★ ★ ★

"In Europe — and to some extent in England now — theatre design is being taught under the designation of scenography, which encompasses all the visual aspects of theatrical production."

In Stockholm Van Draby was also designer for the Swedish State Theatre for two years. With 60 openings a year and 20 touring companies, this involved constant pressure as well as constant challenge.

After working in fashion and theatre ateliers in Rome, Paris and New York, Van Draby returned to Denmark and spent four years at the School of Art and Design in Copenhagen.

In Vancouver he designed costumes for three TUTS shows — King and I, Damn Yankees and Showboat.

Then after jumping into the breech and designing and staging a big Red Feather show, CBC engaged him to design shows originating live in the Vancouver studios.

Three seasons at the University of Montana's solidly established summer theatre broadened his dramatic and teaching experience before he decided to return to Europe for a time and the five years in Stockholm and Copenhagen followed.

Jens Van Draby's work has been seen in Victoria quite recently.

Working within a limited budget and with a script that demanded three main playing areas on different levels, among the accompanying facilities a visible, operable and convincing apartment elevator, he produced a delightful set and pleasing costumes for Bastion Theatre's end-of-the-season comedy, Say Who You Are.

★ ★ ★

In this field there is always a danger of the artist's preoccupation being with design for design's sake, rather than design for the players' sake. In other words, design becomes the end in itself, instead of being one of the means to a much more comprehensive end.

Van Draby's design for Bastion was not only pleasingly proportioned, and excellent in values of tone, texture and form, but was eminently playable and had the virtue of blending into a perfect affinity with other elements of the production.

In Vancouver Van Draby has a Danish wife and two young children. His wife, under the name Jytte Allen, operates a successful art gallery in Gastown under the title Gallery Allen.

All theatre people who chanced to see his work or have talked to this keen and practical artist-teacher, hope that, somehow, Victoria will get to call Jens Van Draby "adopted son."

MEMORIAL ARENA
SUNDAY
PUBLIC SKATING
2:30 - 4:15
and
8:15 - 10:00 p.m.

Starring THE MELROSE CAFE
OPEN 24 HRS. A DAY
WEEKEND SPECIAL
½ Roasted Chicken
With Spaghetti Meat Sauce, Soup, Salad, Dessert, Coffee.
$1.65 For One $2.95 For Two
622 Yates — 383-9715
TAKE OUT ORDERS

ON STAGE

Colorful stage production of the ancient morality play, Everyman, on view at Phoenix Theatre tonight and through April 2, including Sundays, at 8 p.m. Reservations through the theatre box office, 477-4821.

Bastion Studio Theatre presents the Marowitz Hamlet tonight at 538 Yates Street, 8 p.m.

The Schumann A minor Piano Concerto with Kwok May-Ling as soloist and Schubert's C major Symphony are program highlights for Victoria Symphony concerts Sunday, 3 p.m. and Monday, 8:30 p.m., Royal Theatre.

Glenlyon School and St. John's Boys' Choire combine with the Victoria Conservatory of Music Orchestra in a performance of Haydn's Nelson Mass, Friday, 8 p.m. at St. John's Anglican Church. John Gaillenne, conductor.

The two-act opera, The Medium, by Gian-Carlt Menotti, will be presented Thursday and Saturday at Victoria Conservatory of Music.

DRUGS — DEPRESSION SOCIAL PROBLEMS?
DIAL LIFELINE
384-8024
8 p.m. to 12 p.m. — Sun. to Wed.
8 p.m. to 8 a.m. — Thurs. to Sat.

bastion theatre
FOR THE CHILDREN
Saturday, Apr. 1 (also Apr. 8, 15)
SIMPLE SIMON AND THE MAGIC TRUMPET
(Musical)
McPHERSON PAYHOUSE — 2 P.M.
All seats $1.00
To arrange for free ice cream for Birthday Parties at the show, phone 382-4112 in advance

REGINALD STONE ORGAN STUDIO
(Home of the CONN ORGAN)
Cordially Invites
YOU
to attend an
ORGAN CONCERT
at
NEWCOMBE AUDITORIUM
in Provincial Museum
NEXT THURSDAY at 8 P.M.
Program includes selections by Reginald Stone, items by students plus an organ duet and a musical tour of San Francisco with colored slides. Pick up complimentary tickets at:
1517 QUADRA STREET 383-0239

an evening with the
POPPY FAMILY
SATURDAY, APRIL 1
McPherson Playhouse
● 2 PERFORMANCES - 6 and 9 p.m.
Tickets—$3.50, $4.50
at Box Office

LONGHORN STEAKHOUSE
For the Finest Steaks and Spare Ribs in the West
FAMILY STYLE DINNER SUNDAY
ROAST SIRLOIN OF BEEF WITH YORKSHIRE PUDDING
Served with roast potatoes and fresh vegetables. Includes salad, soup, dessert and beverage $2.95
WEDNESDAY IS SPARERIB NIGHT
RESERVE EARLY TO AVOID DISAPPOINTMENT 477-8022
4066 SHELBOURNE STREET
OPEN DAILY 12 NOON — CLOSED MONDAY
Owned and Operated by Graham Meats

PEARSON
NEXT RED LION
SELLS
GOLF CARS
HARLEY DAVIDSON

DANCING SATURDAYS
Cabaret Style
Featuring the smooth rythms and big band sounds of George Kraeling and his Orch. In the spacious Sea View Room (the Island's Finest Maple Floor).
Instrumentalists: 8:45 - 9:30
Dancing 9:30 - 12:30
$4 a couple Table Res. 658-5224
Optional Buffet Supper served all evening. Enjoy your weekend in the friendly atmosphere of
McMorran's
3109 Cordova Bay Road

PEARKES Arena 3100 TILLICUM 388-6664
PUBLIC ICE SKATING
FRIDAY
7:00-9:45 p.m.—Public
SATURDAY
Family
10:30 - 12 noon
1:30 - 3:30 p.m.—Public
8:00 - 10:00 p.m.—Public
SUNDAY
1:30 - 3:30 p.m.—Public
7:00 - 9:00 p.m.—Public
PARENTS and TOTS
Mon., Wed., Fri. — 10-11:30 a.m.
Tues., Thurs. — 1:30-3 p.m.
Learning Carts Available
Anyone Interested in Playing Roller Hockey, Phone 386-6560

SOUND SCENE

Easter Benefit By Local Talent

By RON ROBINSON
CJVI Program Director

CJVI SOUND SCOREBOARD

A beautiful thing is happening in Victoria's entertainment circles these days, and the result will be a unique happening Easter Sunday afternoon at the McPherson Playhouse. With the co-operation of the local Lions Clubs, whose Easter Seal campaign is now under way to aid crippled children, CJVI is organizing an Easter Seal Benefit Variety Show featuring all local talent. The station is paying the out-of-pocket expenses, the entertainers are volunteering their talent, and the public coming to the show are donating to the Easter Seal fund.

The co-operation of all who have been asked to take part has been fantastic. Folk singer Peter Chipman, "The Big Band," the Pepsi-Chords, magician Ernie Crockford, the trick-roping Del Rios, singer Diane Campbell from the Medieval Inn and impressionist Steve Ivings are but a few of the entertainers lined up so far.

Last Week	This Week	
1	1	HORSE WITH NO NAME—America
7	2	PUPPY LOVE—Donny Osmond
8	3	HEART OF GOLD—Neil Young
3	4	ROCK AND ROLL LULLABY—B. J. Thomas
4	5	THE LION SLEEPS TONIGHT—Robert John
5	6	WAKING UP ALONE—Paul Williams
2	7	MOTHER AND CHILD REUNION—Paul Simon
6	8	THE WAY OF LOVE—Cher
10	9	A COWBOY'S WORK IS NEVER DONE—Sonny and Cher
14	10	BETCHA, BY GOLLY, WOW—Stylistics
—	11	STEP OUT—Mamas and Papas
—	12	VINCENT—Don McLean
—	12	VINYENT—Don McLean
18	13	GOOD FRIENDS—Poppy Family
—	14	WE'VE GOT TO GET IT ON AGAIN—Addrissi Bros.
9	15	HURTING EACH OTHER—Carpenters
—	16	OH MY LOVE—Bells
11	17	SWEET SEASONS—Carole King
20	18	COULD IT BE FOREVER—David Cassidy
19	19	SOMETHING TELLS ME—Bobbi Martin
—	20	WE'RE TOGETHER—Hillside Singers

Theatre School Deadline Near

Deadline for applications to the National Theatre School is April 5. Candidates who wish to apply for admission to the 1972-73 school year should contact the school's office in order to obtain application forms.

The address is 5030 St. Denis Street, Montreal 176.

All students must have completed high school at time of admission. Acting students should be between the ages of 17 and 23 years. There are no limits for the production course.

WE HAVE simple leasing

Dine Downtown at the
Family Restaurant
Enjoy satisfying, inexpensive "dining-out" often at SCOTT'S!
Open 24 Hours Every Day For Your Dining Pleasure
SCOTT'S RESTAURANT
650 YATES, at DOUGLAS

FUN-A-RAMA
FAMILY FUN FOR ALL
Educational and Competitive Coin-Op Entertainment, also Candy Apples, Popcorn, Floss and Refreshments.
900 Government St.

OPEN SUNDAYS 5-9 P.M.
DINING WITH A DIFFERENCE
Gay Nineties Spare Rib House
WHERE KEN PEAKER and SHEILA Play Your SING-A-LONG MUSIC
A SPARKLING ATMOSPHERE for PERSONALIZED MUSICAL HAPPENINGS
World-Famous SPARERIBS — Full Dinner Menu
825 Burdett—CHERRY BANK HOTEL—385-5380

JOIN THE JOLLY JUDGE at the
Wig & Dickie Cabaret
THE WILSON MOTOR INN 850 BLANSHARD ST
THURS. to SAT.
STARTING 8:30 P.M.
● MUSIC ● FUN ● LAUGHTER ●
If you like an English Pub, you'll love the Wig & Dickie
Admission $1.50 Per Person — 385-6787
RESERVATIONS RECOMMENDED

RICK TRUMAN PRESENTS His New Group
THE FRESH AIR
Featuring INGER
Performing Nightly in the Lion's Den
THE RED LION MOTOR INN
3366 Douglas Phone 385-3366
(Next to Pearson's Wonderful World of Pleasure)

Poverty in Canada
The Report of the Special Senate Committee
NOW AVAILABLE
Second Printing
from Information Canada or Your Bookstore
$2.00 per copy — "Highlights" 25¢

OPEN AGAIN!
MONDAY, MARCH 27
10 a.m. 'til 7 p.m. Daily
Serving: English Meat Pies, and Casseroles, Spaghetti, etc.
SPECIALIZING "FISH AND CHIPS TO GO"
BURT'S RESTAURANT
620 TROUNCE ALLEY

PIZZA PIEMAN
Town & Country Centre 383-1177
2178 Oak Bay Ave. 592-2404
916 Esquimalt Rd. 382-3177
"Take Out/Home Delivery"

ART GALLERY OF GREATER VICTORIA
1040 Moss St. 384-4101
From National Gallery's Douglas Duncan Collection . . .
TWO OUTSTANDING EXHIBITIONS IN ONE
Nearly 200 paintings, drawings, prints by
DAVID MILNE (Group of 7)
and
L. L. FITZGERALD
From his Spanish Collection . . .
FLEMING JORGENSEN'S "PALM IMAGES"

WE WELCOME
EARLY RESERVATIONS for our EASTER FESTIVITIES
THE NET LOFT
WILL BE OPEN
Tuesday thru Sunday
Commencing
APRIL 4
640 Montreal St. 388-5551

audrey johnson

Summer Music Funds Needed

A new arts organization has come into being this week, its title, Victoria Chamber Music Society.

It has been brought about as a direct result of the demise of Victoria Fair, that theatre-dominated festival of the arts which held centre stage in Victoria for the past three summers.

Decision to cancel the venture this summer was not due to funds being unavailable, but failure to attract more extensive financing for the 1972 season.

However in view of the success of the musical part of the festival, which took place entirely on the University of Victoria campus — and in particular because of the popularity of the 1971 program — a few citizens led by music buff Richard Norman determined to keep that side of the event alive.

With a complete layout for the Victoria Fair music program already in his briefcase, UVic music faculty's Dr. George Corwin and department chairman Phillip Young fell in with plans and with the decision to form a society, a necessary step toward gaining government financial support.

However there is still no assurance that last summer's fine series of chamber orchestra, ensemble and solo concerts will be resumed, although approximate dates have been set.

The difficulty is — what else? — money.

To the interested bystander it will probably seem a little odd that if an x-number of thousands of university dollars was available for the whole festival, nothing has

□

so far been made available to a valuable music program.

Surely it is not less valuable now that the glamorous umbrella of the McPherson Playhouse theatre season has been taken down and folded away.

And surely too, not even the most slit-eyed critic could find extravagance or waste in a campus summer music program involving students with faculty and other professional performers.

An appeal to B.C. Cultural Fund Chairman William Murray has brought the reply that funds cannot be allocated for a totally university-based event but that if the event has community involvement and support, serious consideration will be given to making a grant.

With this in mind the new society's founders have arranged to give four Sunday evening concerts at the McPherson, the balance — 20 altogether — on the campus.

To implement and carry the program through with satisfaction to all a total budget of between $15,000 and $18,000 is required.

A campaign for public subscription for $10,000 of this amount will be undertaken by the Chamber Music Society, with the balance to be obtained through other sources.

And incidentally, the title Victoria Fair itself is dead as it is vested in three persons at UVic — Dean Peter Garvie, Dr. Ralph Allen and Robert Cothran — and they do not wish it used.

As for many people the title was inappropriate and misleading, there will be little lamenting in this connection.

LONG MONTHS of painstaking and detailed planning precede the two weeks of Greater Victoria Music Festival sessions. The 1971 festival no sooner ended than the 1972 edition — which opens April 10 and runs through April 22 — was on the planning board. Working out the intricacies of scheduling 1,300 entries by use of wall charts are committee members, left to right, Bernard Rain, Ada English and Marge Kitley. Staffing of the various halls also requires many volunteer workers. (Photo by James McVie)

OPERA STUDIES

A workshop production of Gian Carol Menotti's two-act opera, The Medium, will be presented on Thursday and Saturday evenings at Victoria Conservatory of Music, Craigdarroch Castle.

The production is by University of Victoria music department and is under the musical direction of Catherine Young.

Staging will be by Dale Read and Irene Kunda will accompany the work at the piano.

The cast consists of Pierann Moon, Dougald Nasmith, Judy Temple, Jean Godden, Michael Judson and Arlene Olson.

There is no admission charge but those attending may make a donation toward the scholarship fund. Because of the limited amount of space seats will be available by reservation only.

The reservations may be made through the music department office of the University of Victoria at 477-6911, local 361. Curtain time is 8:30 p.m.

Canadian Plays Pushed

TORONTO — A group of Canadian playwrights, with funds from the federal government, has formed an organization aimed at putting more Canadian plays on professional Canadian stages.

Playwrights Co-op will act as liaison between playwrights and professional theatres.

To the playwright, it offers a reading service to determine the production potential of a new play, a duplicating service to provide theatres, libraries and the playwright himself with copies of his script and a marketing service to direct the playwright to the theatres in which his play is best suited for production.

To the theatre, Playwrights Co-op offers copies of plays and a clearing house for contacts between theatres and playwrights.

Funds for its first five months of operation come from a local initiative grant of $24,000 from Canada Manpower, on the condition that Co-op employ 10 persons from January to May.

Daryl Sharp, director of Playwrights Co-op, said it is hoped further funds may be obtained through private business, arts councils or the federal government's Opportunities For Youth progtam.

Although the majority of the Co-op's 39 founding members are Toronto-based, they include playwrights from coast to coast: Dr. Arthur Murphy of Halifax; Jack Winter, who lives near Charlottetown; James Reaney of London, Ont.; John Hirsch, founding artistic director of the Manitoba Theatre Centre in Winnipeg; Stewart Boston of Calgary; and Eric Nicol of Vancouver.

A Montreal-based organization, Centre d'Essai des Auteurs Dramatiques, offers a similar service for French-Canadian playwrights.

Nicol is the only member from B.C., where a group of Vancouver playwrights is forming its own organization, which will be affiliated with the Co-op.

Membership in the Co-op is limited to those who have had at least one work produced professionally.

VISIT SYMPHONY

A large group of Washington State students from the Quillayute Vally School, with the school's assistant administrator, James Traver, are coming to attend the Monday concert of Victoria Symphony Orchestra at the Royal Theatre.

Final concert of the subscription season, the Sunday-Monday program will feature Victoria resident pianist Kwok May-Ling in the beautiful Schumann A minor Concerto.

Laszlo Gati will also conduct the orchestra in performances of Schubert's "Great" C major Symphony and Respighi's suite, The Birds, for chamber orchestra.

The four Russian harpists who were heard with the orchestra two weeks ago were deeply impressed with the quality of performance they found here. Before coming to Victoria they had played with Winnipeg and Regina Symphonies and of the three orchestras they were emphatic that Victoria's was the best.

Organ Recital

An organ recital will be presented Sunday at 7:30 p.m. at St. Paul's Church, Esquimalt Road.

At the console will be well known organist and carillonneur Herman Bergink. His assisting artist will be Gert van der Linden, oboist.

DEALING:
Or The Berkeley-To-Boston Forty-Brick Lost-Bag Blues
It's About Jail and Crooked Narcs and Stake-Outs and Bullets ... And Love
NO ADMITTANCE TO PERSONS UNDER 18
WARNING: Drugs, Sex and Coarse Language. —R. W. McDonald, B.C. Director
nightly at 7 & 9 including sunday
fox cinema
quadra at hillside 382—3330

GEM Theatre Sidney
Burt Lancaster
Deborah Kerr
"The Gypsy Moths"
METROCOLOR
TONIGHT 8:30 AND 8:00

SUNDAY — EAST INDIAN MATINEE
DOORS AT 2:00 — SHOW AT 3:00
'PEHCHAN' See a Man's Search For A Bride
In Colour — English Sub-Titles
Lake Cowichan At The Lake Theatre Sat. April 1 3:30 p.m.
Coronet 383-6414 836 Yates Street

LAST 4 DAYS
A SAFARI OF LAUGHS WITH THE CARRY ON GANG
CARRY ON UP THE JUNGLE
Adult Entertainment
In COLOR
COMING "Peter Rabbit And Tales of Beatrix Potter"
OAK BAY 2184 OAK BAY AVE 598-3313
Evenings Only 7:00 and 9:00 No Show On Sunday Adults $1.75, Students $1.25, G.A. $1.00, Children 50c

EVERY MAN SHOULD MEET A FREE-FLYING STEWARDESS once in his lifetime.
Fly girls who know what to do for or to a man.
Swedish Fly Girls
COLOR
2nd and FINAL WEEK!
Saturday Matinee at 1:00 and 3:00
Evenings at 7:00, 9:00
Coronet 836 Yates Street 383-6414

The NEW Adventures of ELSA's Cubs!
A NEW motion picture to delight all the world!
COLUMBIA PICTURES presents CARL FOREMAN production
LIVING FREE
JOY ADAMSON
STARRING NIGEL DAVENPORT · SUSAN HAMPSHIRE and GEOFFREY KEEN
Based on the book by JOY ADAMSON Music by SOL KAPLAN
EASTER ENTERTAINMENT!
ODEON 2 780 Yates Street 383-0513
Starts Good Friday MARCH 31

CRYSTAL POOL
SUNDAY
2:00 - 5:00 p.m.—Public
7:30 - 9:00 p.m.—Public
MONDAY
12:00 - 1:00 p.m.—Adults
12:00 - 1:00—Bus. Men
3:00 - 5:00 p.m.—Public
8:00 - 9:30 p.m.—Public

ESQUIMALT SPORTS CENTRE
ICE SKATING THIS WEEK
SATURDAY:
Family — 10:30 a.m. 'til noon
Public — 1:30 to 3:30 p.m.
Public — 8:15 to 10:00 p.m.
SUNDAY:
Public — 1:45 to 3:45 p.m.
Public — 8:15 to 10.00 p.m.
WEDNESDAY:
Parents and Toddlers 1:30 to 3:00 p.m.
School Skating 3:30 to 5 p.m.
THE BIG 3
Come For A GLIDE With Us At 1151 Esquimalt Rd.

TONIGHT 8 P.M.
UVic Theatre
everyman
directed by Ralph Allen
March 23—April 1
Phoenix Theatre
Reservations: 477-4821
Daily 11 a.m. - 8 p.m.
SAT. - SUN., 12 - 8 p.m.
Tickets $2
(Students $1 Sun.-Thur. only)
No Admittance after play begins.

NOMINATED FOR 2 ACADEMY AWARDS INCLUDING BEST ACTOR
GEORGE C. SCOTT
"THE HOSPITAL"
Adult Entertainment Warning: Some Swearing and coarse language. —R. W. McDonald, B.C. Director
ODEON 2 780 Yates Street 383-0513
Doors 1:00; Shows 1:00, 3:00, 5:00, 7:00, 9:00
Sun. Doors 1:15; Shows 1:30, 3:00, 5:00, 7:00, 9:00

NOMINATED FOR 4 ACADEMY AWARDS
Adult Entertainment
In everyone's life there's a SUMMER OF '42
Jennifer O'Neill · Gary Grimes
Warning: A lot of swearing. —B.C. Director
ODEON 1 780 Yates Street 383-0513
Doors 12:50; Shows 1:00, 3:00, 5:00, 7:00, 9:00
Sun. Doors 1:15; Shows 1:30, 3:00, 5:00, 7:00, 9:00

NOMINATED FOR 8 ACADEMY AWARDS
Including: BEST PICTURE BEST SUPPORTING ACTOR and ACTRESS
"THE LAST PICTURE SHOW"
Warning: Frequent use of coarse language. —B.C. Director
COUNTING HOUSE CINEMA 1 Corner of Broad and Broughton 383-3434
Doors 6:45; Shows 7:00, 9:00
Sat. Mat. Doors 1:30; Show 2:00

ROME BEFORE CHRIST, AFTER FELLINI
"FELLINI SATYRICON"
COUNTING HOUSE CINEMA 2 Corner of Broad and Broughton 383-3434—24 Hours
Doors 6:45; Shows 7:00, 9:15
Sun. Mat. Doors 1:30; Show 2:00

ELIZABETH TAYLOR — MICHAEL CAINE
X, Y, & ZEE adult entertainment
WARNING: Occasional use of coarse language and swearing.—B.C. Director
HAIDA 908 YATES STREET 382-4278
Doors 4:30
Shows 5:00, 7:00, 9:00

SPECIAL FAMILY MATINEE TODAY AND SUNDAY
AROUND THE WORLD IN 80 DAYS
In Todd-AO and Stereophonic Sound
With David Niven, Shirley MacLaine, Cantinflas
Haida 908 YATES STREET 382-4278
Children Just 50c
Sat. Doors 1:00; Show 1:30
Sun. Doors 1:30; Show 2:15

MOVIE GUIDE
SHOWING AT 2 THEATRES
Everyone wants CATLOW
murdered, mangled and massacred.
His only hope is a Marshal, who wants him hanged.
MGM presents YUL BRYNNER RICHARD CRENNA LEONARD NIMOY
METROCOLOR • PANAVISION
ROYAL 808 BROUGHTON—383-6711
Today at 1:05, 3:05, 5:05, 7:05, 9:15
Sunday 7:00 and 9:00
No Film Show Monday

Extra at Drive-In Only — 2 Features
Elvis Presley — "THAT'S THE WAY IT IS" Also
"THE GANG THAT COULDN'T SHOOT STRAIGHT"
Adult Entertainment "WARNING—Some swearing and Coarse language" —B.C. DIRECTOR
TILLICUM Drive-In BURNSIDE AT TILLICUM—382-7101
Gates 7:30
Show 8 p.m.

FOLLOW THE VICTORIA ENTERTAINMENT GUIDE
CLASSIC CAR MUSEUM—Cars, wax figures from the past. 813 Douglas (behind Empress Hotel). 9 a.m. - 9 p.m.
ROYAL LONDON WAX MUSEUM—At the Inner Harbor. 470 Belleville. 388-4461. 10 a.m. - 5 p.m. including Sunday.
UNDERSEA GARDENS—World's most beautiful garden at the bottom of the sea. 10 a.m. - 5 p.m. Inner Harbor.
SEALAND OF THE PACIFIC—Oak Bay Marina on Scenic Marine Dr. Open 10 - 5 p.m. Hourly Killer Whale Show.
EASTER MONDAY TOUR — April 3. Scenic tour up-Island to rustic Yellowpoint Lodge. $6 including excellent lunch. Phone West Coast Travellers 478-2973.

SWAP AND SHOP!
Every Sunday, 10 a.m. 'til 5 p.m.
at the Tillicum Drive-In Theatre
Re-opening Sunday, March 26
SUNDAY
SWAP AND SHOP!
Turn Discards Into $$$
Clean Out the Garage, Basement or Attic, Load Up Your Surplus Items and Bring Them to Our Swap and Shop.
Sellers $2.00 — Buyers 25c per car
(Special Arrangements for Charity and Community Groups)
For Further Information Please Call 385-9487

The Victoria Symphony Society presents
A THRILLING PANORAMA OF MEXICO, OLD AND NEW
JAVIER deLEÓN'S SPECTACULAR FIESTA MEXICANA
30 DANCERS, SINGERS & MUSICIANS FROM MEXICO CITY
An incredibly beautiful panorama of Mexico, old and new—throbbing with rhythm and gaiety. Richly colorful costumes accentuate the dances of ancient Mayan and Aztec cultures, modern numbers to a mariachi beat delight both eye and ear. See! Hear! Enjoy it at the
ROYAL THEATRE
Thursday, April 13, at 8:30 p.m.
Tickets as low as $4—from Eaton's Symphony Box Office
(Sponsored by Famous Players Ltd.)

The Godfather
An Albert S. Ruddy Production
STARRING Marlon Brando AND Al Pacino James Caan Richard Castellano Robert Duvall Sterling Hayden John Marley Richard Conte Diane Keaton
Color by Technicolor A Paramount Release
"WARNING—Fictitious Story of a Best Seller. Contains Brutality And Offensive Language."—R. W. McDONALD, B.C. DIRECTOR
Daily 12:30, 3:30, 7:00, 10:15. Sunday 1:30, 5:00, 8:30 p.m.
Admission Prices for This Engagement Only
Matinees Mon. through Friday $2.00
Evenings Mon. through Thursday $2.50
Friday Evenings, Saturday, Sunday and Holidays $2.75 All Day
CAPITOL 806 YATES—384-6911
Free List, Golden Age Privilege Suspended

Sea Children Find a Home

By LYN HANCOCK

The picture of a man picking up a seal pup on a rocky beach in Cornwall on the cover of Ken Jones' book Orphans of the Sea attracted my attention during a recent trip to London.

It lay on the desk of publisher Sir William Collins but I was too involved then with my own book on Sam,

ORPHANS OF THE SEA, by Ken Jones. Collins. $5.95.

another seal orphan, to do more than glance at the cover.

Back in B.C. a month later I ran into Orphans of the Sea again and this time spent an enjoyable hour reading this brief, simply written account of how a Welsh miner who had rarely seen the sea or scarcely knew that seals existed became involved to such an extent that he now runs a seal sanctuary full time.

The similarity with my own experiences obviously increased my enjoyment of the book. No sooner had Ken Jones and his wife bought their beach cafe in Trevaunance Cove than Cindy, an orphaned seal and the first of hundreds, washed in from the sea.

Unlike our B.C. harbor seals which are born in Spring, the Atlantic grey seal breeds in the fall between September and November, a time of the year when gale force northwesterly winds blow and powerful waves pound the cliffs to wash the pups out to sea or smash them on the rocks.

Cindy, creamy white compared with our grey spotted seal pups, refused to be pushed back into the sea by Jones and still looked unhappy when he put her in his bathtub. Like most people he thought a seal dies if not kept in water.

When he made many phone calls to find out what to feed the day-old pup I shuddered when his advice was 12 oz. of margarine to 1 pint of milk 4 times a day. This was obviously too much margarine to be absorbed properly and I wasn't surprised two pages later when the pup died.

When Ken and his wife had trouble trying to force feed Cindy by putting a tube down the pup's gullet, I remembered the messy business it was when we tried to intubate our Sam for the first time. We even dressed for the part in the same way, rubber boots, thick jackets and gauntlets.

Their next seal orphan was called Sam and reminded me even more of our own pup. Though thin, exhausted and on the point of death, Sam was described by Jones as "a vicious lion" who "stretched out his neck at least two feet and I nearly lost my fingers."

B.C. Harbor Seal pup . . . same problems

All pups that survived were weaned to fish and released. But Jones found, as we did, that some seals were permanently damaged by blindness or lung trouble, and couldn't be returned to the sea. The ex-miner exchanged the lawns surrounding his cafe for concrete and built swimming pools for these permanent residents.

One such animal was Simon, who lived with them for six years before dying of lung collapse. Some readers may think it a bit anthropomorphic when Sally, Simon's blind companion, pines to death a week later.

One disastrous winter more than 70 pups and many thousands of sea birds were washed ashore to die of malnutrition, lung congestion and septicaemia. Post mortems and tests showed high pesticide levels, especially DDT and PCB.

Ken found he wasn't just involved with seals that washed ashore on his own beach. Soon he was searching the whole of the Cornish coastline for sick seals, lowering himself over cliffs, hiring boats to check the islands and breeding bays and combing the beaches. The Torrey Canyon disaster and other oil slicks resulted in even more casualties.

When I think of super tankers bringing oil down our own graveyard of the Pacific I hope the parallel between Ken Jones' experiences and mine stops right there.

Some Lessons From Past, But Still We Pay No Heed

By JOHN GIBSON

Touch the Earth is a selection of statements and writings by North American Indians chosen to illuminate the course of Indian history and the abiding values of Indian

TOUCH THE EARTH: A Self-portrait of Indian Existence, compiled by T. C. McLuhan. New Press. $6.95.

life. The book contains some of the beautiful photographs taken by Edward S. Curtis at the turn of the century.

It is difficult for a white man to read these pages without feelings of guilt and apprehension. Can our forefathers really have been so avaricious, stupid and deceitful? And, for that matter, are our present leaders any wiser and more truthful? Perhaps the writings of present day conservationists will one day be collected together and published for the edification of the surviving few.

A treaty was signed between the United States and the Yakima Indians at Walla Walla in 1855. Chief Kamiaken addressed Governor Stevens: "I am afraid that the white men are not speaking straight; that their children will not do what is right by our children; that they will not do what you have promised for them."

In the same year, Chief Seattle of the Dwamish tribe surrendered his land and doomed his people to reservation confinement. He said: 'When the last Red Man shall have perished, and the memory of my tribe shall have become a myth among the white man, these shores will swarm with the invisible dead of my tribe, and when your children's children think themselves alone in the field, the store, the shop, or in the silence of the pathless woods, they will not be alone."

Many of the selections in the book are concerned with Indian religion, rituals, the pursuit of unity in life and the relation between death and nature. For instance: "They (missionaries) do us no good. If they are not useful to the white people and do them no good, why do they send them among the Indians? If they are useful to the white people and do them good, why do they not keep them at home?'

There is a surprising consistency in the Indian criticism of the white man's abuse of nature. This can be interpreted as a matter of good prophecy in 1800 and wisdom after the event in 1970. However, it is true that we have developed a false sense of independence from the natural world. We can replace certain natural controls, but should the pollinating insects be destroyed, all the money and technology in the world would not replace them. There are now about eighty species which will probably disappear from the planet before the year 2000.

Who listened to Chief Standing Bear in 1933 when he said: "The man from Europe is still a foreigner and an alien. And he still hates the man who questioned his path across the continent." In 1877, Chief Joseph of the Nez Perces said: "We were content to let things remain as the Great Spirit made them. They (white men) were not, and would change the rivers if they did not suit them."

We know now that few of the promises made to Indian leaders during the last 150 years have been kept. We know that scorn is still poured on conservationists. One has only to remember the pertinacity of the Danes in the extermination of the Atlantic salmon and the sad history of the whaling companies.

It is easy enough to discount the bitter speeches of Indian chiefs who were surrendering to an invader, but does anyone remember what Vine Deloria said in 1971? "Some day this country will revive its constitution, its laws, in terms of human beings, instead of property. If Red Power is to be a power in this country it is because it is ideological . . . What is the ultimate value of a man's life? That is the question."

Touch the Earth does not answer that question, because the book is only an extract from the context of history. Not all Indian leaders were wise; not all were without blemish. The tribes were not particularly careful of each other's security; they did not value highly the lives of their enemies. The Mayas were forced to abandon one civilisation, because their methods of agriculture were rapacious and ill-planned. The lesson is that civilizations do not survive forever, even if the leaders are wise men. How long does that give us?

books

PETER MURRAY - EDITOR

Death Cry for Life

By ANNE McDOUGALL

If it is possible to sing your own requiem, Sylvia Plath does it in Winter Trees. The arrangement is by Ted Hughes, who put the book together after his wife's death. The poems are a death cry for life. They seem to reach

WINTER TREES, by Sylvia Plath. Faber. $4.

out and hold up this precious quality against what feels like overwhelming odds — odds which took the author's life about nine months after most of them were written.

Sylvia Plath died in 1963 at the age of 31 having written a novel, The Bell Jar, and three volumes of poetry, The Colossus, Ariel, and Crossing the Water. She had also written a long poem, Three Women, which was performed on the BBC in 1962.

Ted Hughes has picked 18 poems from among the last she wrote and combined them with the longer piece. The little blue book gives us another chance to see the work of this rare writer.

In the present vogue of poetry readings, it has a special interest. Ted Hughes notes that with Three Women Sylvia Plath had begun to compose her poems more to be spoken than read.

The poetry is dense and complex. One does not feel it is deliberately obscure; it is too brilliant for that. The images are completely original, often alarming. The writing is spare but solid.

"Jealousy can open the
blood,
It can make black roses.
Who are they shooting
at?"

By Candlelight creates an entire visit to a sleeping child. Purdah travels to the end of the trappings of the female

PLATH
. . . ominous images

world and back. Compassion and fury burn in Thalidomide and in Mary's Song. There is another compassion in For a Fatherless Son and a remarkable description of that difficult abstraction, absence:

"You will be aware of an
absence, presently,
Growing beside you,
like a tree,
A death tree, colour gone,
—an Australian gum
tree—
Balding, gelded by
lightning—an illusion,
And a sky like a pig's
backside, an utter
lack of attention."

The sound is not so much thunderous as ominous. You feel at times as though you are in a sick room with heavy curtains drawn against the light. The curtains split, piercing the room with brilliant shafts of sunlight that hurts the eyes, warming and wounding at the same time.

The sunlight does not always get through and obscurity and agony remain: The Rabbit Catcher, The Other, Lesbos are like this. You enter a curious militant satirical world in The Swarm. The sun breaks through in Child. Mystic is a book all by itself.

Reading the 18 poems in the front of the book is like dipping into a diary. They are well complemented by the longer one at the end. Three Women: A Poem for Three Voices, is set in "a maternity ward and round about." It is the story of three women, a wife, a secretary and a girl. Each is having a child, one with contentment, one unhappily (she loses it) and the third alone. The voices speak up to and after delivery. They each accept their fate: one son, one daughter, one void. Each goes on with life at home. One feels Sylvia Plath has been all these women and more.

THE WRITINGS (ANON) ON THE WALL

By DAVID DUNSMUIR

Where there's a will, there's a wall.

The urge to leave graffiti — to communicate pungently, publicly and anonymously — seems to have moved

GRAFFITI: Two Thousand Years of Wall Writing, by Robert Reisner. Cowles. $7.50.

men since the beginning. Robert Reisner takes the long view, surveying the field from cave paintings to modern one-liners.

Research made him privy to the scrawlers' innermost thoughts and won him a spot on all the talk shows. After such fearless gumshoe work, who could begrudge him the recognition?

Findings were cribbed from ghetto playgrounds, swingers' bars and Madison Avenue's executive washrooms.

For the blight of other days, Reisner turned to rich archives: the buildings of Pompeii, buried by fallout from Vesuvius in 79 AD, and the Tower of London, where political prisoners 400 years ago inscribed their hopes for a second and kinder judgment.

If you're looking for scholarly insights, forget it. His lightweight musings can be skimmed over, at the risk of missing a few grabbers about bigotry and sexual repression.

Instead, tap the voice of the people as they make connections on social disorders:

Militarism and drugs — "War causes chromosome damage."

Religion and big business — "Lake Erie died for your sins."

Thrift and morality — "Chaste makes waste."

Nostalgia and cynicism — "Things are more like they used to be than they are now."

Today's merchandising (plastic buttons, Laugh-In) has obscured the folklore with slick third-hand quips. Here is proof, for anyone in doubt, that independent producers are still hacking away.

Read any good walls lately? Scatology lives!

Smallpox: The Deadliest Invader of All

By JAMES McCOOK

Once again this spring the daffodils throw a wreath about the memorial to five-year-old Bertha Whitney, close to Dallas Road at Holland Point. She died 100 years ago.

This pathetic child was one of the hundreds who perished in Western Canada in the period 1869-73 when smallpox made one of its last roundups. The little memorial among the flowers is a reminder of the anguish and fear, the contrasts of inhumanity and self-sacrifice, which appear in a community afflicted by plague.

When the yellow flag was hoisted over Victoria's 'Pest House'

Victoria had known a severe smallpox outbreak in 1862 when a man sick with the disease was taken off a ship from San Francisco. The wary Hudson's Bay Company officers, who had 50 years' experience with vaccination, offered their neighbors inoculations such as they had given Indians on the Prairies and among the mountains.

The tragedy in 1862 was that so few Indians had made themselves available for treatment. Only a small number of whites on Vancouver Island died but among the native peoples there was heavy loss. On May 26 an Anglican missionary, Rev. A. C. Garrett, visited Haida Indians encamped on Ogden Point and found 30 of the 70 were dying.

The afflicted Indians represented a threat to the health of the town and were commanded to leave; they could not, or would not, and white men burned down their shelters forcing them to move, carrying their infection with them.

White parents moved their families to Oak Bay, Gonzales Bay and Esquimalt; believing children would be safer away from Victoria where yellow flags flew on several homes where smallpox had been diagnosed.

In New England in colonial times it had been noted that one in every seven or eight white persons stricken with smallpox would die. Among Indians it was common for half the sick to succumb.

In 1872, when little Bertha died, Victoria had the fearsome recollections of 1862 when at least 200 Indians died in this community and on adjoining islands.

On the Prairies in smallpox years travellers had learned to shun encampments of the dead where no dog barked and no smoke rose from teepee fires. Along the Pacific Coast in 1862 were similar ghostly communities. Victoria people could never forget the scenes described by the valiant Mr. Garrett who, helped by his wife and a solitary sailor, tried to give burial to all the victims.

Here, as elsewhere, every member of a family might be found dead beside the cold fires, a victim of the "stinking death" the Indians feared so much that the fur-trader, James McDougall, on the Columbia River in 1811, was able to receive a guarantee of peace when he said he had smallpox in a little bottle and would pull the cork if the tribesmen made trouble.

Little Bertha Whitney's Grave at Holland Point

After the 1862 outbreak had run its course, Victoria and other communities remained apprehensive. Port authorities everywhere were aware of the remarkable number of people who resented quarantine regulations and who did their best to evade them. Among the most dangerously irresponsible were the ship captains who concealed cases of sickness among passengers or crew in case they would be subjected to expensive delays by port authorities.

Capt. Williams of the ship Prince Alfred was a good citizen who anchored at the mouth of Victoria harbor on June 13, 1872, and fired a gun to advise authorities he had sickness aboard. When the health officer arrived he found that Bertha Whitney, who had travelled from San Francisco with her parents, had smallpox.

The 74 passengers, told they were under quarantine, greeted the announcement with groans and hisses and, when the health officer left the ship, pelted him with potatoes from the cargo holds.

The chief officer took Bertha and her parents to a government-owned house on Beckley Farm at what is now Dallas Road and the yellow flag was hoisted there.

Bertha died in the "pest-house" on June 23 and was buried the next day under a grove of trees where the memorial now stands. Dean Edward Crudge conducted the service. For years the grave was marked by a wooden fence. Five other smallpox victims were buried in the same area, near the pest-house.

The sickness of the child had blighted the voyage of the Prince Alfred but other events added to the nightmare story.

Capt. Williams saw 25 of his passengers go ashore to be put in quarantine in tents loaned by the Royal Navy and erected on Macaulay Point. These passengers evidently were bound for Victoria and their friends were allowed within speaking distance of the tents.

The Prince Alfred, after being fumigated, left for Nanaimo to load with coal.

At Nanaimo, Second Mate Hunter, to the bewilderment of other members of the ship's company, insisted on climbing a tree and, seated on a branch, played his violin. His music became more and more sombre until, complaining of a chill and a pain in his back, he was helped down from the tree and on examination was found to have smallpox.

As soon as Nanaimo authorities learned of his illness, they ordered the Prince Alfred to leave at once. No one there was much interested in the captain's report that five people from his ship had boarded another vessel, the Emma, also bound for Victoria.

At Victoria, the Emma went straight into the harbor where, to the captain's surprise, he was met by two city councillors who ordered all his passengers into quarantine except Purser Douzell of the Prince Alfred who had made the trip on the Emma and now was ordered back to his own ship.

When a third ship, the Maud, reached Victoria from Nanaimo it was found that some of her passengers had been aboard the Prince Alfred and they too were ordered into quarantine.

And on the ill-starred Prince Alfred Second Steward Hall was found to have smallpox and was taken to the pest-house with Second Mate Hunter.

A few days later a woman in a residence near the pest-house was shocked to see in her garden a grotesque half-naked figure with a swollen head and body covered with sores. It was Second Steward Hall, who had fled the hospital in delirium.

The attendants who soon turned up looking for Hall were later threatened with prosecution for failing to care for their patient properly. In due course the doctor in charge reported he was none the worse for his venture outdoors and, like Hunter, was making good progress.

The house in which the sick were treated came to have its own strange story. After the smallpox patients of 1872 had departed, it was understandable that people who believed the disease might be transmitted by furniture or remain in the air for years did not rush up with offers to rent or buy the property.

Finally it was occupied by an uncommunicative man of mystery who, it was thought, could have answered questions about a woman who had been seen in his company and then disappeared without trace. Before any such questions were asked, he was found shot dead in the pest-house stable, apparently a suicide.

Today the pest-house is long gone and little Bertha's memorial is beside the mounds and hollows where watch against invasion from the sea was maintained, in different generations, by Indians and white men.

Whatever invader came, none was more cruel than the disease which filled so many graves and whose evil power is too easily forgotten.

(Third of Series)

ART
glenn howarth

The Spontaneity of Milne

L. L. Fitzgerald is a member of the Group of Seven. Elected in 1932, he was the seventh and last member. His work and that of David Milne hangs at the Public Gallery.

The finest of both artists' work is on loan from the National Gallery, which acquired the selection recently from the estate of Douglas Duncan, the Toronto art dealer, who represented these men. Duncan owned, 2,000 works of art.

David Milne was kept alive by Duncan's salesmanship. Yet Duncan could not bring himself to sell the best of Milne's work, keeping it for himself. On Duncan's death his sister, Frances Barrwick, inherited his collection. Wanting to see the paintings and prints looked after, she told the National Gallery that if they were to catalogue the work and oversee distribution among the civic galleries of Canada, the National Gallery could have the pick of the collection.

Culled from Milne's life work by the trained eye of Douglas Duncan and sifted again by the National Gallery staff, the gems are now on public view.

The strength of the Fitzgerald exhibition lies in drawings built with x's. Two strokes to make a mark, the x's, are placed one beside the other or overlaid carefully to build tone. In pastel drawings, the marks build color density. It is a rigorous discipline, placing marks with scientific care, one after the other until form emerges.

The granular technique is without line. Forms emerge from the white fog of the paper. Partially defined volumes, and simplified shapes are all Fitzgerald needs, stopping well before a descriptive reality is served.

"In the Barn," 1932, is a watercolor made with the same technique. One tiny fleck of color at a time, the simple composition of cans, barrels and planar surfaces owes allegiance to cubist abstraction.

Indeed there were times, as two works in the collection show, when Fitzgerald delt only with abstract shapes. These works, a drawing and a painting, are cool and contrived. Excellent works, they are a dead end. Fitzgerald always returned to his landscapes and still lifes.

In a few pencil drawings and etchings, Fitzgerald drew with a continuous line style. The etchings are at best smoothly academic, except for one, Trees, House, Winter, which is consistent with the reticent simplicity of Fitzgerald at his best.

The stark quality of Fitzgerald's landscape oils is found in Dead Trees. In this painting, one of two in the show, a tree trunk ¾ of an inch wide appears to turn smoothly in space from dark to light to shadow again, but close observation shows tiny sixteenth inch strokes of almost inperceptible gradation placed side by side. Eight, nine, ten tiny bands of color made with a hidden hand create simplicity by complex technique.

Milne is more to my taste. His method is obvious and up front. The pencil used for layout can be seen and the order of color application can be read in the successive overlapping of paint. There are no secrets here, only a series of distinct, concrete choices.

His palette seems simple; it is as though the colors could be numbered and counted on two hands. Yet Milne's colorings are completely individual.

Milne is unique among Canadian artists. Unlike the Group of Seven, which derived from impressionism, Milne does not fit easily into a category. There is an expressionist element in this early 20th century painter. Color drips raw from the end of his brush. He has evolved ritualistic forms to give structure to his loose brush style.

His trees are not trees but symbols. They have a distinct outline. Branches and the trunk are fully visible, unobscured by leaves. These plant forms are patterns devised for the surface of a paintng. They are ritualistic equations like those found in the art of children.

Unlike Fitzgerald, Milne goes out of his way to handle paint loosely. Planning the watercolor, House of Commons, 1923, Milne sketched the elaborate architectural interior in pencil. His draftsmanship sees the hundreds of chairs progressing backwards in space, and yet having the pencil drawing, Milne applies color loosely, daring himself to leave the structure behind.

The artist's desire to explode his tightnesses can be seen in his handling of mechanical printing. A roomful of color drypoints is on display. Pulling his needle across a polished copper plate, the jagged linear result is not raw enough for Milne. He fills the gouges with thick colored ink that smears as he tries to wipe excess ink from the surface of the plate. Stamped on to moist paper, the smeared color gives an electric quality to the lines.

Smearing is a spontaneous technique and yet dragging a needle through metal is slow. Making two or three separate plates, each a color breakdown that must stack one on top of the other in perfect registration, is a painful job requiring slow care.

There is a duality in Milne's work where the artist builds control and yet leaves room for breaking down, for spontaneous accident.

Also at the Gallery is an exhibition of Palm Images by Flemming Jorgensen.

My apologies to G. H. Harris, whose name last week was confused with that of Hendrick Maat.

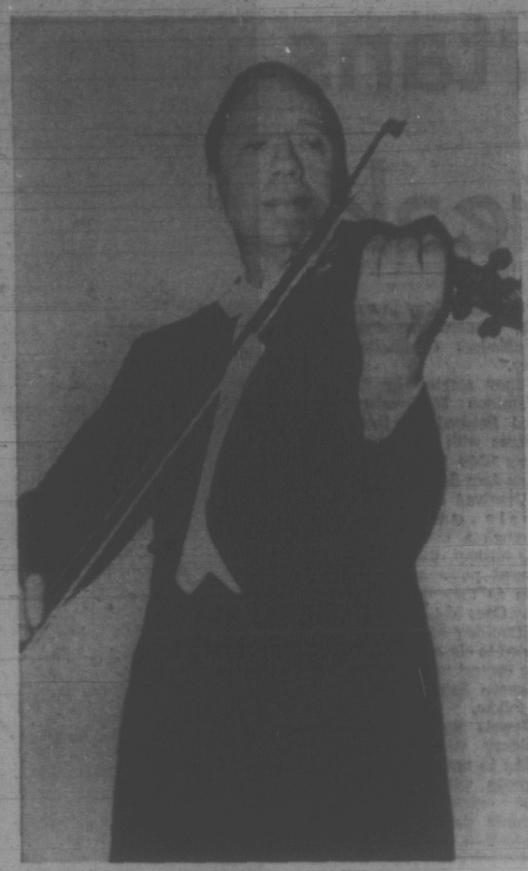

STRIKING a favorite pose, Jack Benny assumes the manner of a serious concert artist, one of the images he most enjoys presenting to the public. While his interest in music is so real that he devotes a great deal of time to symphony fund-raising appearances, his performances, though competent, usually dissolve into comedy involving fierce arguments with the conductor. Benny comes to Victoria, April 20, to appear with Laszlo Gati and the Victoria Symphony in the Symphony Society's biggest fund-raising event.

Drama Festival Set Up-Island

The Vancouver Island Zone drama festival will take place during Easter week at Cedar, according to an announcement from the B.C. Drama Association.

Entries from various Island centres include two from Greater Victoria — St. Luke's Players and the Country Church Players of Colwood.

Dates are April 3-8, an honor program being scheduled for the Saturday evening.

★ ★ ★

All the plays will be staged at Cedar Community Hall and Paddy Malcolm English will adjudicate. The winning play from this zone will compete with winners of other zones at a final festival in Prince Rupert during the first week of June.

The BCDA actively sponsors theatre all over the province, arranging seminars, providing scholarship and prize money, assisting member groups with travel grants and through training workshops.

Purchase of portable lighting boards which are available to member organizations for a small rental plus freight charges, is still another service.

The association, which was founded in 1932, acts for the Dominion Drama Festival — now Theatre Canada — in this province.

It is partially sponsored by the B.C. Cultural Fund. This aid enabled it to play its present positive and practical role on behalf of amateur theatre groups.

This year it has received $13,500 from the Fund. Of this amount $5,000 is to be used for a scholarship for a qualifying student from B.C. to study in any theatre school in the world.

The association makes available an original script award of $150 to the author of the winning original play performed in a BCDA zone festival.

The group producing the winning script also gets $150, and in the B.C. High School Festival two $75 scholarships are provided for the most promising students.

★ ★ ★

On April 8 the BCDA has arranged a theatre seminar under sponsorship of the Vancouver Playhouse Theatre Company in co-operation with Simon Fraser University's Centre for Communication and the Arts.

This will be held in the Playhouse Theatre Company's new home at 575 Beatty Street, Vancouver. Anyone interested in attending the seminar should write to Derek McCooey, chairman of the workshops Committee, Room 102-33780 Laurel Street, Abbotsford.

Film Trio Scores on Stage

By VICTOR STANTON

TORONTO — An award-winning trio that found success in a movie two years ago hopes the success will repeat itself in a play.

Actors Paul Bradley and Doug McGrath and writer Bill Fruet were first brought together by film-maker Don Shebib. The result was Goin' Down the Road, the best Canadian feature film of 1970. The film earned a Canadian Film Award for Mr. Fruet's screenplay, and a joint award to Mr. Bradley and Mr. McGrath as best actors.

This spring, Wedding in White opened in a small Toronto theatre to capacity audiences, a rave review in one newspaper and qualified praise in another.

The play, written by Mr. Fruet and directed by Mr. McGrath, has Mr. Bradley and Mr. McGrath in pivotal roles. It is set in Western Canada in the early 1940s and examines the concept of honor and the hypocrisy that guides a father when he learns his unmarried, 16-year-old daughter is pregnant.

The detail and language reflect Mr. Fruet's Alberta roots.

Kaspars Dzeguze, writing in the Toronto Globe and Mail, said Mr. Fruet's "smooth first essay in writing for the stage is excellent in its brief, film-like scenes, a bit shaky in its three separate acts, and gelatinous and much like a soap opera by the time the entire work is done."

John Palmer, a professional playwright, said in the Toronto Star:

"It is smashing theatre and it should also make a smashing film."

The idea of making the play into a movie also has occurred to Mr. Fruet, who says he has "always been convinced that it'll make a better film than it does a play, and I've been trying to package it as a film for some time."

He wrote the play six years ago. It sat for some time, then Mr. Fruet agreed to have Mr. McGrath direct it as a vehicle for unemployed actors. The production company received a local initiative grant of $30,435 from the federal manpower department to cover salaries and partial running costs.

As a condition of the grant, the company gives two free performances a week, with audiences drawn from sectors of the community unaccustomed to attending theatre.

Many Seek Divorce

ROME (Reuter)—A total of 55,439 persons sought a divorce in Italy last year—the first year of the country's new divorce laws. But only 16,988 persons were granted a decree, official statistics show.

PEARSON
NEXT RED LION
SELLS
OUTBOARDS
YAMAHA

HAVE YOU GOT THAT "LOCKED-OUT" FEELING?
WELL . . .
GUYS ..... GIRLS
STAG NITE
EVERY
WEDNESDAY
(Couple Welcome)
at the
Bacchanalia Cabaret
386-6684 905 ESQUIMALT ROAD
(Kitty Corner from Maverick Market)

Real wheels for peanuts!
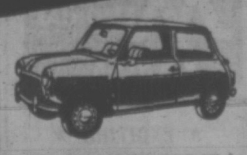
MINI
Only $1930
Easy to buy, easy to own, easy to drive. The Austin Mini, happiest 10 feet of car in the world. See it now!
PLIMLEY
1010 YATES
382-9121

SIMPSONS-SEARS
NOW!
24-Hour Teleshop
for Catalogue or Store Merchandise!
386-3161
Shopping was never easier! . . . At your leisure, look through Simpsons-Sears catalogues, flyers or newspaper advertisements then phone Simpsons-Sears teleshop anytime of the day or night, to place your order—delivery is prompt and satisfaction is guaranteed.
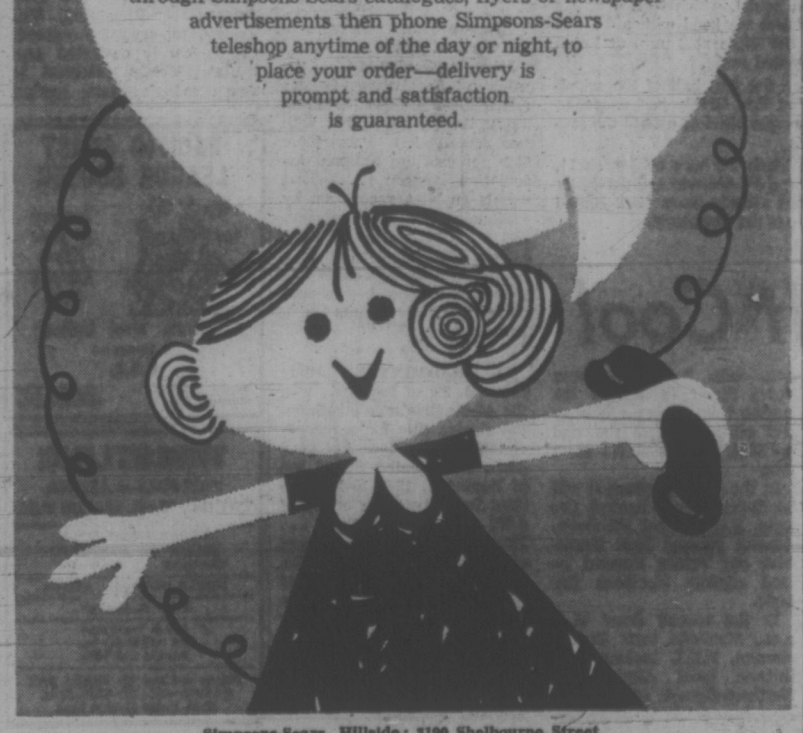
Simpsons-Sears, Hillside: 3190 Shelbourne Street
Lots of Free Parking . . . No Tickets . . . No Time Limit

SIMPSONS-SEARS
MONDAY MONEY SAVERS
ONE DAY SALE!
Personal Shopping Only.
While Quantities Last.
On Sale Monday 9:30 'til 5:30.

Juniors', Misses' Raincoats
Reg. $25 to $65
Sale Price 16.99 to 45.00 Ea.
Famous maker raincoats that any woman would be proud to wear. Some with zip-out lining. Assorted fabrics and attractive styles. Broken colour and size range. Both junior and misses sizes.
Personal Shopping: Women's Coats (17)

Women's Lacy Knit Tops
Reg. 8.99
Sale Price 5.99 Ea.
Bright lacy nylon knits in prints and solids. Styled becomingly in a choice of turtleneck, polo and many other styles. Sizes 10 to 18.
Personal Shopping: Women's Sportswear (7)

Women's Fashion Panty Hose
Reg. 1.99 to 2.99
Sale Price 1.19 Pr.
More than just stockings, these panty hose are a true fashion accessory. Truly feminine for evening with a popular fashion stripe on the outside of each leg. All stretch, Navy or Dark Brown.
Personal Shopping: Hosiery (73)

Girls' and Teens' Acrylic Pullovers
Girls' Sizes 3.99 Ea. Teen Sizes 4.99 Ea.
The perfect mate to jeans and casual pants. This skinny rib, short sleeved pullover features big front zip styling. Red, Navy, Mauve or Natural. Girls' sizes 8 to 14, Teen sizes 10 to 14x.
Personal Shopping: Girls' and Teens Wear (77)

53-Piece "Isabella Fine China Dinnerware
Fine dinnerware made from top quality china clay—fired at extremely high temperatures so it becomes fully vitrified. Isabella has delicate looks but is so strong you can use it every day.
Reg. 59.98
Sale Price 29.97 Set
Personal Shopping: China (35)

DINETTE SUITE CLEARANCE

5-Pce Bronzetone Dinette Suite
(8 only). 50" x 36" table, extends to 48"; chairs are in bright autumn floral patterns. Both table and chairs have no-mar tips. Sale Price .... Set 38.88

5-Pce Bronzetone Dinette Suite
(5 only). As above but chairs have box seats and two-tone vinyl woodgrain pattern with floral inside back and seat tops. Sale Price ..... Set 48.88

5-Pce Bronzetone Dinette Suite
(7 only). Table is 30" x 36", extending to 48". Heavy built up table edge is an added feature of this suite; complete with high backed chairs.
Sale Price ..... Set 58.88

5-Pce. Swivel Suite
(20 only). Oval table with one leaf, is 30"x40" extending to 60". White table top with your choice of Black/White or Blue/White pattern all chrome finish.
Sale Price ..... Set 99.88

7-Pce Dinette Suite
(10 only). Chrome finish suite with large two-leaf table that extends to 72". Complete with six high back, heat seal patterned chairs.
Sale Price ..... Set 111.88

7-Pce Colonial Dinette Suite
(8 only). Extra large 2-leaf table extends to 72". Complete with 6 heavy mate chairs in solid hardwood. Nicely finished in Salem Maple.
Sale Price ..... Set 188.88
Personal Shopping: Furniture (1)

Simpsons-Sears Hillside; 3190 Shelbourne Street. Lots of Free Parking . . . No Tickets, . . . No Time Limit. (3-60)

Saints, Spartans Pad Win Streaks

Spartans and Saints were the big names today as remarkable victory streaks went on the line in the Canadian juvenile girls' basketball championship tournament at Central Junior High School.

Clashing just before noon today as the five-team event continued were St. Stephen's Spartans of New Brunswick, undefeated in juvenile play this season and winners of 118 consecutive high school games, and Victoria First United Saints, who have not lost a decision in their age-division for four seasons.

Coach Moe Turner's Saints had to chalk up two triumphs Friday to remain in the winners' bracket of the double-loss elimination tourney.

They started by thumping Hamilton Steelworkers 58-29 and finished off their day's chores with an enexpectedly-easy 63-26 romp against Salmon Arm Jewels.

Deprived of the services of their outstanding player through a morning horse-riding mishap, the Spartans displayed poise and determination as they downed Calgary Kay Gees 55-46.

Hamilton and Calgary were slated to clash in today's opening contest with the big game between Saints and Spartans to follow.

Jewels and the Hamilton-Calgary winner were scheduled to meet at 2:30 this afternoon with the winner of that contest to advance against the survivor of the Victoria-St. Stephen's struggle in tonight's last game — at 9.

Also listed on the program is a losers' game at 7:30.

FINAL ON SUNDAY

Survivors will tangle for the title and the Carlton Trophy at 1 p.m. Sunday. If required, a deciding contest will be played at 3:30.

Coach Judy Wilson's Spartans were jolted when centre Rose Anne Johnston, a member of the New Brunswick senior representative squad, suffered a deep gash in a knee when her horse fell on her during a morning ride.

Minor surgery was required to repair the wound and Miss Johnston is not expected to appear in the tourney.

MOVED TO CENTRE

Moved from a guard position to centre, Kim Hansen turned in a spectacular performance for the Spartans, scoring 37 points to almost single-handedly wreck the Kay Gees.

Trailing 30-28 at the half, Spartans evened the count at 32-32 and then broke loose for the victory by scoring nine successive points.

With their zone press disrupting their opponents, Saints charged into an 18-4 lead in the opening quarter against the Steelworkers and held a 28-12 margin at the half. Turner gave his starters only limited work after the first 10 minutes as the Victorians coasted to the win.

FOR PROVINCIAL TITLE

Salmon Arm Jewels were expected to make it close all the way in the game that was also for the provincial juvenile crown. Instead, they never quite appeared capable of beating the Victorians. They were unable to settle into their regular pattern of attack against the defensive tactics of the Saints, who added to the Salmon Arm miseries with some sharp first-half shooting.

Containing Salmon Arm star Sandra Tatchell, the Saints erupted for 17 consecutive points in the second quarter to reach the half-time intermission with a comfortable 37-10 lead.

Despite receiving close attention from Salmon Arm defenders, Marg Mainwaring fired 14 points for the Victorians and clubmate Mairi-Anne Longmore contributed 13 points.

VICTORIA (58) — Ronni Hind 10, Mairi-Anne Longmore 6, Jill Smith 9, Shirley Marshall 4, Marian Main 4, Wendy Wallace 5, Maria Schroeder 2, Charlene Hunter 2, Marg Mainwaring 10, Leona Wakeman 6.

HAMILTON (29) — Melanie Armstrong 8, Sue Bond 4, Kathy O'Grady, Linda De Paulo 2, Susan Brown, Karen Kimmins 4, Cathy Laing, Draga Jovic 4, Karen Raycroft, Cathy Cushul 7, Sandra Duncan, Karen Peter.

NEW BRUNSWICK (55) — Betty Campbell 2, Martha Dawne Stuart, Krista Rice, Susan Hall, Kathy Halford 5, Karen Cliff, Joan Flewelling, Carolyn Vanstone, Mary McGeachy 11, Kim Hansen 37, Nancy McNay.

CALGARY (46) — Deb Machon 17, Shirley Warnock, Karen Staiger 10, Darlene Varga 11, Stephanie Berthelet, Lynn Johnson 5, Les Burluck 3.

VICTORIA (62) — Ronni Hind 4, Mairi-Anne Longmore 13, Jill Smith 10, Shirley Marshall 4, Marian Main 6, Wendy Wallace 2, Maria Schroeder 4, Charlene Hunter 3, Marg Mainwaring 14, Leona Wakeman 2.

SALMON ARM (26) — Terry Kato 2, Sandra Tatchell 1, Jill Hedingham, Laurie Miller 1, Gayleen Wren, Doreen Mosher 6, June Piggott 11, Gloria Genereux 3, Pauline Shupe, Linda Lockerby, Jean Pakka, Christine Lockerby 2.

bill walker

About Hotshot Moppets, Curlers and Computers

One week's work, or when Bob Gallaugher lost to Lloyd Larson in the Times Event in the Victoria Curling Club bonspiel it marked the first defeat for that rink in 29 games. The previous loss was to Moe Hill in the Consols.

And now the computer is in the news again. In the current issue of Sport Magazine there is an article which says the computer isn't always right, especially when it comes to rating basketball players. Marty Blake, who services 12 NBA teams, cites the case of Travis Grant of Kentucky State, who, it is said, is asking a million dollars to turn pro. For instance, run Grant's stats through the machine — 6'9", great shooting record, and strength whatever. He led the nation in points, too. It looks great. But when Blake saw Grant, he said "I know this guy can't play. This guy can't play defence and he shoots from 20 feet out." In pro football, the guidelines are different, you have to run the 40 in 4.6, and that's that.

Toronto Maple Leafs are using the computer, not just for the top juniors, but for the kid way down the list, who may have been overlooked. The reigning stars are looked over pretty well by all the NHL scouts, and their talents are well known. What the computer is supposed to do is tell if the player has the temperament, potential of leadership and disposition to play in the NHL. Any scout can see how big a kid is, and if he can hit. And do you know who Toronto rated as the No. 1s for the computer to start with? Jacques Plante in goal, Jean Beliveau at centre, Gordie Howe on the wing, and Bobby Orr on defence.

★ ★ ★

The classic computerized team in sport of course is Dallas Cowboys. If they didn't exactly originate the idea, they made it work. In 1969, the Cowboys had the 23rd choice in the NFL draft. The computer spelled out Calvin Hill. In 1970, the computer spat out Duane Thomas. Both were named rookie of the year, and everybody knows who won last year's Super Bowl, and who carried the football.

Other NHL teams with computers on the staff are Philadelphia Flyers and St. Louis Blues.

The latest hockey hotshot in moppet ranks is 10-year-old Wayne Gretzky of Brampton. His scoring feats are legend, as this year alone he has collected 331 goals and 120 assists in 73 games. Get that! A total of 73 games for 10-year olds! Or another good reason why the federal government is investigating amateur hockey, especially the minor divisions.

Fans started lining up two hours before game time Wednesday to see him play in a playoff game against Sault St. Marie. Wayne didn't disappoint the Brampton-arena-record crowd of more than 1,800 spectators. He scored nine goals and assisted on two in a 12-2 triumph.

What they're Saying: New York Jet physician Dr. James A. Nicholas — "I've given exactly three painkiller injections in my career."

He was commenting on the charge that shooting up a player in professional sport is commonplace. Doctors are almost unanimous in their opinion that the use of painkillers in sport is rare. Among the more famous, however, are Willis Reed, who had a hip injection which allowed him to play for the Knicks in the NBA playoffs in 1970, Denny McLain, who had a shot in the arm that let him pitch the sixth game of the 1968 World Series, and the shot in the toe that Sandy Koufax received in the 1965 World Series.

The recent fuss stems from a charge by Bernie Parrish in his book "They Call it a Game," that "It was unusual when I didn't get a shot." It is interesting reading.

★ ★ ★

Lawn bowling anyone? The invitation to compete came in the post from the Beverly Hills Lawn Bowling Club, citing the Walt Disney open singles and masters singles tournaments, May 26-29. Tom McKeachie of Victoria Club has the details . . . and remember Jack Hurley, Seattle's fight promoter who took on the International Boxing Club when it was the octopus of the sport . . . Well, he's packing it up, at long last at the age of 74 . . . The overblown middleweight, Harry "Kid" Mathews, was one of Hurley's most famous proteges, although he couldn't fight much. Because it was through Hurley that Mathews got the questionable chance to meet Rocky Marciano.

Hurley flooded the market with press releases about Mathews until the press responded and said why not? Marciano was the IBC house fighter at the time, and Mathews, for his trouble, was knocked kicking in the second round. But Hurley had made his point . . . He rates his best this way: Mike Gibbons, a welterweight; then Henry Armstrong. Dempsey was never great, but best of the heavies, with Joe Louis next. Muhammad Ali "a fencer and a runner."

Sovereign Bill Sweeps Winner

DONCASTER, England (AP) — Sovereign Bill swept to victory today in the Lincoln Handicap, on which the Irish Sweepstakes is based. The race enriched lucky ticket-holders around the world.

Dowdstown Charley was a fast-finishing second with Medicinal Compound third in the one-mile race.

Holders of tickets naming Sovereign Bill collected $136,000 each while second-place tickets won $52,000 and third-place ticket-holders got $26,000.

Sovereign Bill won by three-quarters of a length and the distance between the second and third horses was two lengths.

There were 21 horses in the race. Whistling Fool was withdrawn shortly before post time.

Edward Hide, Sovereign Bill's rider, also won the race last year on Double Cream.

Sovereign Bill was 9 to 2 in the betting, a joint favorite with unplaced Red Mask. Dowdstown Charlie was 13 to 2 and Medicinal Compound a 25-to-1 outsider.

The winner, out of Eternal Truth by Supreme Court, is a four-year-old.

Archery Event

Professional and amateur arrow experts will be bidding for honors at Macaulay Point gymnasium Sunday in the provincial indoor archery tournament.

Competition begins at 8 a.m. and the final round is slated to start at 2 p.m.

PYRAMID OF ARMS forms as Hamilton and Victoria players all have same idea during Friday's first-round meeting in Canadian juvenile girls' basketball tournament at Central Junior High. Hamilton players are Draga Jovic (45), Susan Brown (33) and Karen Kimmins (35) while Victoria's jump representation includes Ronni Hind (partially hidden), Wendy Wallace (21) and Marian Main (15). Victoria won 58-29. (Times photo by John McKay).

Birdies Help Billy Giggle

NEW ORLEANS (AP) — "It's easy to giggle when you're making birdies," Billy Casper said.

The often-colorless and usually quiet man was in an unusually jovial mood Friday after he had broken a logjam and established a two-stroke lead after two rounds of the $125,000 Greater New Orleans open golf tournament.

"What do you think it'll take to win?" someone asked.

"The lowest score," replied Casper.

Although in an uncharacteristically chipper, jesting mood after he finished, he was the same old deadly Casper out on the 7,080-yard Lakewood Country Club course.

Casper sliced four strokes off par with a 68 and had a 36-hole total of 134—10 under par —as he broke out of a tightly bunched pack that had two dozen players within three strokes of each other going into the day's play.

Billy Casper	66-68—134
Jim Colbert	67-69—136
Jack Nicklaus	66-70—136
Ralph Johnston	67-70—137
Dave Eichelberger	67-70—137
Labron Harris	69-69—138
Bunky Henry	66-72—138
Bob Payne	66-73—139
Babe Hiskey	70-69—139
John Schroeder	67-72—139
Bob Smith	72-67—139
MikeHill	71-69—139
Mike Hill	71-69—140
Forrest Fezler	69-71—140
Bob Charles	72-68—140
Doug Snaders	72-68—140
Mason Rudolph	66-74—140
Billy Ziobro	67-73—140
Larry Ziegler	67-73—140
Vaughn Moise	71-70—141
Ed Sneed	69-72—141
Brad Anderson	70-71—141
George Boufell	69-74—141
Rik Massingale	71-70—141
Dewitt Weaver	70-71—141
Tom Shaw	68-73—141
Allen Miller	71-70—141
George Knudson	71-71—142
Wiff Homenuik	70-72—142
Gary Player	73-69—142
Mike Reasor	68-74—142
Bob Rosburg	71-71—142

OVERCONFIDENCE MIGHT AID BIRDS

Overconfidence is the biggest worry for coach Frank Grealy as he waits to send his Pacific Coast Soccer League leaders into action Sunday against University of B.C. Thunderbirds.

Grealy's Victoria West-United squad, which took over the top berth from Paul's Canadians last weekend with a 3-2 win over the Vancouver club, tackle the Birds at 2 p.m. at Royal Athletic Park in a replay of a protested game.

United downed UBC 3-2 during the first half of the schedule, but the Thunderbirds protested that Grealy had exceeded the legal quota of substitutions. League officials upheld the protest and ordered Sunday's replay.

Vic West, which blanked the Birds 2-0 here on March 11, has been undefeated since dropping a 5-4 decision to Inter-Italia in Vancouver on Nov. 6 and thus Grealy fears that United complacency may be a Sunday ally of the Thunderbirds.

Firemen Want It Cool

Ranks of firefighters are above normal in Victoria today, but the men who have caused the increase in strength are hoping to concentrate on other things than dousing flames.

They are concerned with a cooler pastime and will be hoping to snuff out only hopes of rivals when the 12th annual Canadian firefighters' curling championship starts Monday afternoon at 1 on the ice at Victoria Curling Calub.

Everything appears set for the event with 32 curlers in town and all but four of them planning to take over the title from the Saskatoon foursome of Doug Wyatt, Harvey Uhryniw, Archie Bartley and Max Presly, who staged an impressive show to win it all last year at Moncton.

Opposing the Saskatchewan champs are former-winner Aubrey Neff of Vancouver and rinks from Brampton and Red Rock in Ontario, Sackville, N.B.; Charlottetown, P.E.I.; Calgary and Winnipeg.

Following practice sessions and social affairs today and Sunday, the events will get under way Monday at 11:30 a.m. with a parade from Yates Street firehall to the curling rink. Opening ceremonies will be at 12:15 p.m. and the first draw is slated for 1 p.m.

In the opening round it will be Saskatchewan against Ontario, B.C. against Manitoba, Alberta against New Brunswick and Prince Edward Island against Northern Ontario.

In the second draw at 7 p.m., Manitoba tests Saskatchewan, P.E.I. tackles B.C., Ontario faces Alberta and Northern Ontario goes against New Brunswick.

sports

DOUG PEDEN — EDITOR

'Big O' Stops Scots

GARMISCH - PARTENKIRCHEN (CP) — Canada defeated Scotland 8-3 today in the semi-final of the world curling championship, and goes against the United States tonight in the final.

Based on past performances, the Canadians should have no trouble in the final.

Orest Meleschuk of Winnipeg has already played Bob LaBonte of North Dakota once in the round-robin section of the tournament in this West German town. The Canadians trounced the Americans 11-1 in that game, conceded in the eighth end.

"You never know though," said Meleschuk after he led his Manitoba rink to its easy win over Scotland.

"Those American kids can get hot and maybe beat us 11-1 or something."

But Meleschuk was being kind.

CANADIANS UNDEFEATED

The young American team —with an average age of 21— has been shaky all week and finished the round-robin with a 4-3 record compared with the Canadians' 7-0 mark.

"We're still not curling well," said Meleschuk. "Sure we won easily today, but it was tight for a couple of ends."

The first two ends were blanked before Alex Torrance of Scotland was forced to take a point in the third. Meleschuk scored one in the fourth and then broke the game open by stealing three in the fifth and two in the sixth.

Round-Robin Final

Canada	7	0
West Germany	4	3
United States	4	3
Scotland	4	3
Switzerland	4	3
Norway	3	4
France	2	5
Sweden	0	7

ENTRY FORM

VICTORIA DAILY TIMES

Vancouver Island Open and Handicap Match Play Golf Championships

NAME .....

CLUB ..... Handicap .....

Signature .....

Entry form and fee to be mailed to Leo Derman, Secretary, Gorge Vale Golf Club, Victoria, B.C., and received by April 3.

FEE: Amateurs $5, Professionals $10

(Fee MUST Accompany Entry)

Entry limited to 160, based on low handicaps. Qualifying round (18 holes) at Royal Colwood Golf Club on Sunday, April 9.

Dozers Trail Hockey Final

Esquimalt Carson Bulldozers will be facing a three-goal deficit at George Pearkes Arena Sunday at 3:45 in the deciding game of the provincial women's ice hockey playoff.

Planned as a best-of-three final, the series between the Dozers and Burnaby Bombers became a two-game, total-goal series after the teams battled to a scoreless deadlock in the first game.

Bombers blanked Esquimalt 3-0 last Sunday on the Mainland.

Baseball Marking Time

(Times News Services)

Represenatives of major league baseball players and club owners met for 1½ hours in Scottsdale, Ariz., Friday, but made no progress toward settling differences over the players' benefit plan.

John Gaherin, the owners' negotiator, said meetings would continue privately in hopes of reaching an agreement before a March 31 strike deadline set by the Major League Players' Association.

★ ★ ★

Elsewhere and otherwise in the world of sports . . .

IN BASKETBALL, the mighty Los Angeles Lakers edged Phoenix Suns 112-110 on Jerry West's jump shot with two seconds left to win their 68th game of the National Association season . . . That equals an NBA record set by Philadelphia 76ers five years ago . . . It also marked Lakers' 35th home triumph, a record, and the 80th time this season the club has scored more than 100 points in a game . . .

★ ★ ★

IN BADMINTON, Rudy Hartono, 22, of Indonesia won the All-English men's badminton singles title for a record-equalling fifth successive year when he defeated Svend Pri of Denmark, 15-9, 15-4 in the final today before a crowd of 6,000 at London, Eng. . . . Hartono equalled the record of Irishman Frank Devlin, who completed his string of five straight titles 43 years ago . . . Indonesia also won the men's doubles championship . . . Ade Chandra and Christian defeated Ray Stevens and Mike Tredgett of England 15-5, 15-12 . . .

SPORTS SHORTS

IN TENNIS, sixth-seeded South Africa completed a succession of upsets today in Johannesburg by defeating Britain 2-1 in the final for the Federation Cup, the women's equivalent of the men's Davis Cup. South Africa tripped second-seeded U.S. Friday, 2-1, in the semi-finals as Britain downed defending-champion Australia by the same count . . . In a women's pro tournament at Richmond, Va., Friday, top-seeded Rosemary Casals barely outlasted Australia's Wendy Gilchrist to reach today's semis against Nancy Richey Gunter . . . Japan and Brazil swept into 2-0 leads Friday in Davis Cup zone competition, Japan winning the two opening singles matches against Hong Kong in Hong Kong and Brazil doing the same against Venezuela in Rio de Janeiro.

PACIFIC COAST LEAGUE SOCCER

Sunday 2 p.m. Royal Athletic Park

Victoria West United — Versus — U.B.C.

Adults $1.50 Students 75¢ O.A.P. 75¢ Children 25¢

WRESTLING

VICTORIA — ARENA

THURS., MAR. 30, 8:00 P.M.

PACIFIC COAST TITLE

BROWN vs. RAMSTEAD

Champion Challenger

LITTLE BEAR vs. AKBAR

Foley vs. Morrow

4 Man Tag Team

Ota and Bence vs. Francis and Villa

Tickets and Res. at: ARENA BOX OFFICE—384-1525—$1.50, $2.00, $2.50. Under 12 $1.00 Rush

COME SEE

Shamrocks & J.B.A.A.

take on

C.F.A.X & U.C.T.

Annual Swim-a-thon at Crystal Pool, Sat. 9 - 11 p.m.

No Charge

V.A.S.C.

MEMORIAL ARENA

★ EXCITING ★

PLAY OFF HOCKEY

Stuffy McGinnis League

TONIGHT 8:30 P.M.

STOCKERS N.A. vs INGRAHAM BUCKS

TOMORROW 4:30 P.M.

Adults 50c Children 25c

Ellis Erupts But Canucks Upset Leafs

VANCOUVER — Toronto Maple Leafs—including Ron Ellis—had been waiting a long time for Ron Ellis to shake a prolonged scoring slump.

The right wing veteran finally produced Friday night with three goals, a performance that should have cranked up the listless Leafs on coach Johnny Melellan's return to the bench.

Instead, the hot-and-cool contenders for fourth place in the National Hockey League's East Division came up with another futile effort against an expansion club and dropped a 5-3 score to Vancouver Canucks.

The Canucks, long ago counted out of post-season play, played the role of spoilers and placed Toronto's playoff hopes in jeopardy as the NHL heads into the final week of the schedule.

DOWN TO WIRE

It left the Leafs one point ahead of Detroit Red Wings in the race for the final playoff berth in the East. Both Toronto and Detroit, the Wings now on a three-game win streak, have four games to play.

The Toronto-Vancouver game was the only one scheduled Friday night.

Ellis, a fierce two-way competitor, had scored only five goals since the New Year until Friday and his inability to find the target in recent months corresponded closely with Toronto's second-half tailspin.

And Toronto's sudden demise certainly had a bearing on coach McLellan's "big-league" ulcer that kept the soft-spoken Kirkland Lake, Ont., native away from the Leaf bench since Feb 22—Leafs' blew a four-goal lead in a 5-4 loss at Detroit—until Friday night.

SCHMAUTZ IS LEADER

But the Canucks spoiled Ellis' emergence and McLellan's return, led by the scrappy little Bob Schamutz who has been emerging of late as a sparkplug in Vancouver's bid to rise from the bottom in their battle with Buffalo for the East Division cellar.

Schmautz scored two against the Leafs, including the fifth Vancouver goal in the final minute of play with Toronto goaltender Jacques Plante removed for a sixth attacker. The outcome still was in doubt as Leafs pressed for the equalizer.

EAST DIVISION

	P	W	L	T	F	A	Pts
Boston	72	52	10	10	308	175	114
New York	73	48	14	11	306	174	107
Montreal	73	44	15	14	283	185	102
Toronto	74	30	30	14	195	200	74
Detroit	74	32	33	9	249	246	73
Buffalo	73	15	42	16	197	282	46
Vancouver	73	19	47	7	191	282	45

WEST DIVISION

	P	W	L	T	F	A	Pts
Chicago	73	43	17	13	234	155	99
Minnesota	73	35	27	11	200	161	81
St. Louis	73	26	36	11	199	231	63
California	74	21	35	18	207	269	60
Philadelphia	72	23	37	12	182	225	58
Pittsburgh	73	23	38	12	200	244	58
Los Angeles	74	18	48	8	189	291	44

BOWLER OF WEEK

Winner of women's tenpin award for fifth successive season in annual Times Bowler-of-the-Week competition is Lorna Pollock, who topped distaff tenpinners in 22nd week of 26-week contest. Lorna rolled 588 series on games of 181, 214 and 193 in Victoria Mixed League at Mayfar Lanes to capture award that qualifies her for Bowler-of-the-Year rolloffs.

SPORTS MENU

TONIGHT

BASKETBALL
7:30 and 9 p.m. — Continuation of play in Canadian juvenile girls' championship tournament, Central Junior High School.

SUNDAY

BASKETBALL
1 p.m. — Championship game in Canadian juvenile girls' tournament (extra game, if required, at 3:30 p.m.), Central Junior High School.

SOCCER
12 noon—Victoria and District League, first division, Royals vs Vic West, Blanshard.
2:15 p.m. — Victoria and District League, first division, Gorge vs Roadrunners, Topaz; London Boxing vs UVic, Heywood; Oak Bay vs Village Green, Central.
2:15 p.m. — Victoria and District League, second division, Gorge vs Prospect Lake, Hampton; Vic West vs Braves, Carnarvon; Labatts vs UVic, Vic West; Lakehill vs Century Inn, Lampkick.
2:15 p.m. — Victoria and District League, third division, London Boxing vs Prospect Lake; South Douglas, Oak Bay vs William Head, North Douglas; Stein vs Castaways, Reynolds.

RUGBY
2:30 p.m. — Victoria Union, first division, Castaways vs James Bay Athletic Association, Macdonald; Cowichan vs Oak Bay, Windsor.
2:30 p.m. — Victoria Union, second division, Velox vs Nanaimo, Nanaimo.

HOCKEY
3:45 p.m. — B.C. women's championship game, Burnaby vs Esquimalt, George Pearkes Arena.

MOTORSPORT
11 a.m. — First round of Canadian Auto Sports Club Island championship series, Colwood Plaza parking lot.

FOOTBALL
1 and 2:30 p.m. — Invader Youth League; Rams vs Colts, Bears vs Lions; Oak Bay Senior High.

Blues Withstand Rash of Penalties

Chemainus Blues withstood an early penalty parade to defeat Esquimalt Butlers Brothers 8-3 Friday and charge into a 2-1 lead in the best-of-seven Vancuver Island Hockey League final.

Fourth game of the series will be played at Fuller's Lake Arena Sunday, starting at 2 p.m.

Blues drew 12 of 16 minors handed out in the first two periods, but still went into the third period enjoying a 5-3 lead. Getting solid goaltending from veteran Spence Simmons, Blues wrapped up the decision at Esquimalt Sports Centre by scoring three unanswered goals in the final period.

Bob Wilson scored two goals for Blues while Bill Woodruff, Dennis Huisman, Rick Cooper and Don Smith added singles.

Ed Croteau, Orv Coulter and Carl Naso scored for Butlers.

FIRST PERIOD
1. Chemainus, Wilson (Harwood) 2:30.
2. Chemainus, Adams 6:00.
3. Butler Brothers, Croteau (Leonard) 7:26.
4. Chemainus, Harwood (Fedun, Robinson) 8.51.
Penalties — Shreenan (C) 0:58; Westover (BB) 1:07; Huisman (C) 7:06; Woodruff (C) 10:20; Chemainus (bench minor) 12:47; Shreenan (C) 15:43; Ferguson (BB) (double minor) 17:06.

SECOND PERIOD
5. Chemainus, Cooper (Robinson) 4:50.
6. Butler Brothers, Coulter (Naso) 11:55.
7. Chemainus, Smith 13:35.
8. Butler Brothers, Naso (Foreman, Ferguson) 14:35.
Penalties — Westover (BB) 5:37; Huisman (C) 6:27; Pedersen (C) 7:04; Griff (C) 8:57; Simmons (C) 14:25; Woodruff (C) 14:40; Patterson (C) and Chemainus (Bench minor) 17:02.

THIRD PERIOD
9. Chemainus, Woodruff (Griff) 14:00.
10. Chemainus, Wilson (Fedun) 14:35.
11. Chemainus, Huisman (Ross) 19:01.
Penalties — Davidson (BB) 7:54; Ferguson (BB) and Shreenan (C) 9:39; Westover (BB) 12:00; Huisman (C) 19:41.

Stops:

Hastings (BB)	5	7	15	—27
Simmons (C)	6	12	8	—26

NHL SUMMARY

TORONTO 3, VANCOUVER 5

FIRST PERIOD
1. Toronto, Ellis (19) (Ullman, Henderson) 2:46.
2. Vancouver, Balon (23) (Kearns) 16.12.
3. Vancouver, Schmautz (9) (Guevremont, Kurtenbach) 17:49.
Penalties — Boddy (V) 11:10; Baun (T) 16:22.

SECOND PERIOD
4. Vancouver, Maki (20) 5:13.
5. Toronto, Ellis (20) (Ullman) 19:27.
Penalties —Ley (T) 2:03; Schella (V) 8.11; Taylor (V) 16:16.

THIRD PERIOD
6. Toronto, Ellis (21) (Henderson, Glennie) 0:14.
7. Vancouver, Boudrias (25) (Connelly, Balon) 8:09.
8. Vancouver, Schmautz (10) (Maki, Schella) 19:26.
Penalties: None.

Stops:

Plante (T)	7	8	10	—25
Wilson (V)	11	7	10	—28

Next games: Tonight—New York at Montreal; Toronto at Los Angeles; Chicago at Boston; Detroit at St. Louis; California at Philadelphia; Minnesota at Pittsburgh.

Spartans Keep Rugby Title

It took them a while to get rolling, but the powerful Claremont Spartans shook themselves out of the doldrums in the second half Friday night and held on to the Howard Russell Cup, emblematic of high school rugby supremacy, by defeating Oak Bay Bays 18-4.

The Spartans, who now have on the Russell Cup four straight ears, spotted the courageous Bays a try in the first half and could not get on the scoreboard, despite many chances.

Spartan attacks were contained time after time by devastating tackling by the Oak Bay backs and forwards. After Jim Tarbuck, a star of the game, intercepted and made a kick ahead, centre Mark Britton powered over the line for the Bays' 4-0 halftime lead.

Although they had only about 20 per cent of the ball and were held in their own half much of the first period, Bays tackled like demons and kept the Claremont backs from getting a consitent attack going.

Standoff Neil Rahn, Terry Morton, Dave Reid and Britton as well as forwards Tarbuck, Pete Smith and Joe Whipple were especially effective in stalling the Spartans.

But the hard work began to have its effects on the Bays' endurance and Oak Bay boys found themselves flagging in the second half before 500 fans at Royal Athletic Park.

The well-conditioned Spartans got the tying try only eight minutes into the second frame with a back movement and dash by winger Gordon Conrad, and then wore down the Bays with punishing scrum thrusts.

Captain Ken Macrae and fellow break-forward Mike Puckett got to the loose ball again and again, and Macrae blasted over for two tries, one converted by Tim Lott. The Claremont pack controlled the ball and struck again with only two minutes left, with scrum half Murray Hull diving around a set scrum.

Macrae was presented with the Russell Cup by Stan Gill, president of the Greater Victoria Secondary School Athletic Association.

Claremont had breezed to a 12-0 record in league play. Bays finished second with a 10-2 mark, losing twice to Claremont.

CLAREMONT SPARTANS — Budd Scott, Earl Sandwith, Gordon Conrad, Rod MacDonald, Ben Elliwell, Tim Lott, Murray Hull, Brent Isaac, Ken Macrae, Mike Puckett, Jim McQueen, Bill Isaac, Chris Neal, Ron Sluggett, Ted Konrath.

OAK BAY BAYS — Maurice Wiart, Fred Manson, Dave Reid, Terry Morton, Mark Britton, Neil Rahn, Masahiko Ishimitsu, John Willow, Ian Bruce, Don Carson, Dave Kilshaw, Joe Whipple, Jim Tarbuck, Pete Smith, Barry Stevens.

Referee — Harry Turner.

GARY PLAYER'S GOLF CLASS:

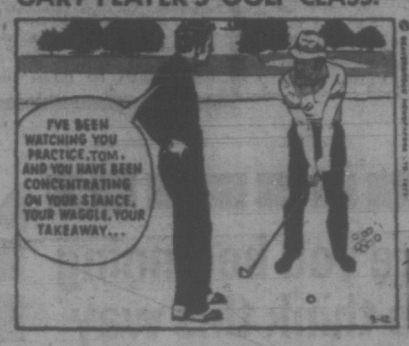

The most important thing

Extra-End Battle For Coast Title

Joe Hadfield guided his Chilliwack rink to an extra-end victory at Victoria Curling Club Friday to win the Pacific Coast (over 60) championship.

Calling shots for Ford Wray, Mervin Gregory and Harry Fulton, Hadfield took possession of the Guy Philp Trophy by scoring a 9-8 triumph over Reg Darwin, the Richmond-Delta zone representative, in the overtime battle.

Hadfield had opened the four-rink, knockout competition by taking a 9-5 decision over Art Silver of the Victoria club while Darwin advanced to the final with an 11-7 win over the Nanaimo quartet of George Lunn.

Darwin broke away from a 7-7 deadlock in his semi-final contest when he scored four on the ninth end. Hadfield was able to coast in the other semi after racking up a four-count on the eighth, running a 5-4 advantage into a 9-4 lead.

The four coast finalists have headed for Kelowna to open play Sunday in a round-robin event for the provincial title.

THE HOCKEY TRAIL

AMERICAN LEAGUE
Cincinnati 3, Boston 3.
Providence 5, Springfield 2.
Baltimore 5, Hershey 3.
Nova Scotia 2, Rochester 1.

QUEBEC JUNIOR
Sorel 5, St. Jerome 3.
Trois Rivieres 4, Sherbrooke 2.

EASTERN JUNIOR
Thunder Bay 4, Smith Falls 3.
(Thunder Bay leads best-of-seven Eastern quarter-final, 3-1.)

B. C. JUNIOR
Penticton 3, Kamloops 1.
(Penticton leads best-of-seven semi-final 3-1).

WESTERN INTERNATIONAL
Spokane 5, Nelson 4.
(Spokane leads best-of-seven, 3-0).

CENTRAL LEAGUE
Oklahoma City 6, Kansas City 6.
Omaha 3, Tulsa 3.
Fort Worth 5, Dallas 3.

INTERNATIONAL LEAGUE
Flint 3, Port Huron 1.
(Best of-five quarter-final tied 1-1).
Fort Wayne 5, Des Moines 1.
(Fort Wayne leads best-of-five quarter-final 2-0).

EASTERN LEAGUE
Syracuse 8, Johnstown 2.
(Syracuse leads best-of-seven Northern Division final 2-0.)
Charlotte 6, Greensboro 5.
(Charlotte leads best-of-seven Southern Division final 2-1).

ONTARIO JUNIOR
Niagara Falls 6, London 5.
Peterborough 7, Kitchener 3.
Montreal 2, Ottawa 2.

NORTH ONTARIO JUNIOR
Sault Ste. Marie 4, Sudbury 2.
(Sault leads best-of-seven final 3-1).

SOUTH ONTARIO JUNIOR
Guelph 5, Detroit 2.
(Guelph wins best-of-seven final 4-1).

MANITOBA JUNIOR
Dauphin 11, West Kildonan 3.
(Dauphin leads best-of-seven final 3-0.)

SASKATCHEWAN JUNIOR
Humboldt 7, Melville 2.
(Humboldt leads best-of-seven final 3-0).

WESTERN LEAGUE
San Diego 4, Denver 1.
Seattle 5, Phoenix 1.
Salt Lake City 8, Portland 2.

Mixed Bonspiels Set at Two Sites

Sixty-four rinks including foursomes from Prince George, Seattle and Vancouver, are entered in the annual Blue and Gold mixed curling bonspiel, which starts Monday at the Racquet Club of Victoria.

Another mixed bonspiel is also slated to start Monday. This one is the windup event of the season at Playland Curling Club that has drawn a limit entry of 48 rinks.

In both contests, play starts Monday night and will continue with evening draws until Friday. Finals will be played Sunday.

First draws for each rink:

RACQUET CLUB

Monday, 7 p.m. — P. Anderson (RCV) vs. D. Batters (Vic); L. Garraway (RCV) vs. J. deGoesbriand (P); J. Dill (Vic) vs. B. Frankland (E); E. Valleau (RCV) vs. R. Sinden (P); S. Skillings (RCV) vs. D. Lindsay (RCV); L. Gordon (E) vs. G. Reeson (RCV)

Monday, 9:15 p.m. — D. Matheson (RCV) vs. B. French (P); R SON (RCV) vs. B. French (P); R. Oliver (P) vs. D. Rees; L. Larson (Vic) vs. J. Flynn (P); N. Dickson (P) vs. J. Stone (RCV); A. DeGiralamo (P) vs. J. McBride (RCV); K. Moyssey (Vic) vs. J. Crowther (Vic).

Tuesday, 7 p.m. — C. Hays (RCV) vs. H. Stoll (RCV); V. Odell (RCV) vs. V. Morriss (Vic); N. Cousins (RCV) vs. E. Reynolds (P); W. Staffon (Vic) vs. G. Moore (RCV); T. Wall (RCV) vs. D. French (P); J. Doberiner (RCV) vs. M. Falkins (RCV).

Tuesday, 9:15 p.m. — J. Zapotichny (RCV) vs. T. Higgins (P); G. Reed (RCV) vs. D. Johnston (Vic); S. McCorquodale (P) vs. V. Flint (Vic); C. Brown (RCV) vs. L. Clark (P); T. Mazar (RCV) vs. E. Rogers (RCV).

Wednesday, 8:15 p.m. — B. Palin (RCV) vs. D. Sexton (P); L. Kearns (RCV) vs. L. Mack (E); J. Leibel (Vic) vs. R. Parkinson (RCV); F. Young (Vic) vs. W. Chamberlain (Van); J. Enns (Vic) vs. P. Malcolm (RCV); G. St. Germaine (Sea) vs. K. MacKenzie Jordon (RCV); G. Webster (RCV) (Vic); E. Strasgief (PG) vs. Hall vs. S. Snobelen (RCV).

PLAYLAND

Monday, 6:45 p.m. — Armstrong vs. Craig; Bath vs. Fritz; Severson vs. Eldridge; Edl vs. Reid; Baldwin vs. Layfield; Lawrer vs. Midgley; Amos vs. Zacek; Stewardson vs. West.

Monday, 9 p.m. — Stearn vs. Mickelson; Mossop vs. McKay; Harvey vs. Dyck; Page vs. Tieulie; Wright vs. Kimmett; Wood vs. Marshall; Hendry vs. Yellis; Punshon vs. Stubbs.

Tuesday, 6:45 p.m. — Smith vs. Kirby; Lewis vs. Holler; Wick vs. Green Oliver vs. Kinghorn; Perry vs. Olson; Guttriend vs. Busby;

PRO BASKETBALL

NATIONAL ASSOCIATION

Cincinnati 132, Baltimore 114.
Atlanta 118, Golden State 102.
Los Angeles 112, Phoenix 110.
Chicago 116, Philadelphia 99.
Milwaukee 131, New York 88.
Houston 127, Cleveland 119.
Detroit 112, Buffalo 105.

Yellowknife Rink Ties for Second

THUNDER BAY (CP) — Alberta and Northwest Territories won last-round games Friday to finish in a second-place tie in the Canadian mixed curling championship, won Thursday by Trev Fisher's British Columbia rink from the Royal City Curling Club in New Westminster.

Fisher's rink, which had a bye Thursday night after clinching the title in the afternoon, suffered a second straight setback when it was outscored, 7-5, by Tom Stobbs' Albertans on the last draw.

That left Stobbs 7-3 for the 12-rink round-robin competition, one game behind Fisher and even with Al Delmage of Yellowknife, who finished off a fine performance by blasting past Saskatchewan, 10-3.

Quebec lost its share of second place when Northern Ontario scored an 8-7 extra-end triumph over Andre Emond's Montrealers.

British Columbia	9	2
Alberta	8	3
N.W.T.	8	3
Quebec	7	4
P.E. Island	7	4
Manitoba	7	4
New Brunswick	5	4
Ontario	5	6
Saskatchewan	4	7
Northern Ontario	2	9
Nova Scotia	1	10
Newfoundland	1	10

Puget Sound Shades UVic

TACOMA — University of Puget Sound recorded a 12-6 victory over University of Victoria in an intercollegiate golf match played in miserable weather conditions Friday.

Dave Mick led Victoria with a six-over-par 77 at Fircrest Golf and Country Club.

Other UVic scores were: Frank Bayuk (81), Gordie Rands (82), Keith Burrell (85), Wayne O'Malley (89) and Ken Morgan (90).

Vikings Connect

University of Victoria Vikings, getting goals from four players, clobbered visiting University of California at Davis 4-0 in an exhibition soccer match Friday at Centennial Stadium.

Viking scorers were Mike Sails and John Leier in the first half and Jim Marshall and Glen Moffatt in the second session.

Awards for Tigers

Players with former Tiger teams are invited to attend the awards banquet slated for Juan de Fuca Tigers of Vancouver Island Bantam Football League on Saturday at 7 p.m. in the SVI Rangers' hall. Additional information is available from Larry Chalmers at 478-3938.

WHO...
Offers Quality CARPETING
At Really Low WAREHOUSE PRICES?
Mandel Interiors Ltd.
QUADRA at McKENZIE
479-7121
OPEN SUNDAYS TIL 6 P.M.

VICTORIA TENNIS CLUB MEETING
The new Victoria Tennis Club will hold a public meeting in Columbus Hall, 730 Fort St., at 7:30 p.m. Monday, March 27.
If you are interested in joining a private club devoted exclusively to the game of tennis, you are invited to join in discussions of future plans which call for indoor and outdoor courts and attractive clubhouse facilities.
Membership will be limited to 250.
For further information call Monty Vanton, 477-8594

TIME TO BUY A DATSUN
NOW!
DATSUN
"HAVE A LOOK AT YATES AND COOK"
McCALLUM MOTORS
PHONE 386-6168

HONDA! out front again in '72!

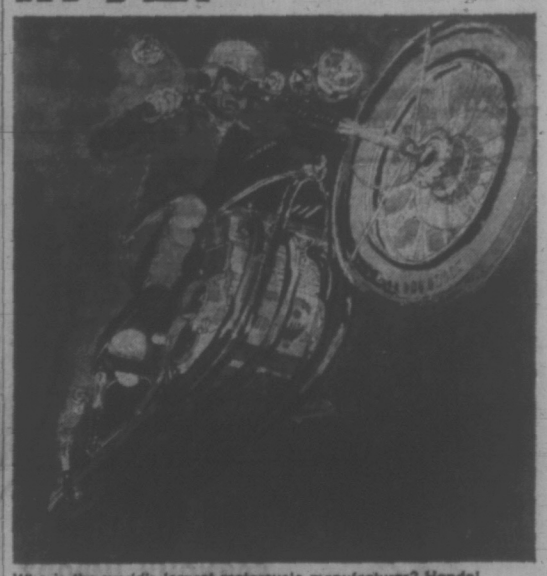

Who is the world's largest motorcycle manufacturer? Honda! Who came up with the world's first motorcycle disc brake for extra safety? Honda! Who was first with overhead cam 4-stroke engines on all of their motorcycles for clean, efficient, more powerful performance? Honda! Now in '72 Honda is out front *again* with the most of the latest, in style and engineering. See them all at your dealer's now, including:
CB 750 Four – Gives you more power and a faster speed than any other motorcycle of its size. The ultimate in pleasure, design, performance.
CB 500 Four – Fast, nimble-handling, comfortable, extremely quiet. Studded from stem to stem with examples of Honda's design technology.
CB 450 – This 4-stroke, vertical twin engine is packed with real power 45 bhp at 9,000 rpm. Heavy duty suspension, hydraulic disc brake up front.
CB 350 – Ultra-wide Honda torque band, lets you purr around town all day long, way down the rpm scale, with plenty of power when you need it.
Plus many, many more. From Mighty to Mini, Honda has it all.
HONDA CB 450
HONDA SEE THE YELLOW PAGES FOR YOUR NEAREST DEALER
DISTRIBUTED BY: CLARKE SIMPKINS HONDA
760 ALDERBRIDGE WAY, RICHMOND, B.C.

WE SELL used cars

SIMPSONS-SEARS AUTOMOTIVE CENTER

Monday, Tuesday, Wednesday Only

SPRING TUNE-UP
A Simpsons-Sears Tune-up can mean quicker starts, more power and more mileage.
4 Cylinder 12.98 Plus Parts
6 Cylinder 12.98 Plus Parts
8 Cylinder 16.98 Plus Parts
Simpsons-Sears uses the latest scientific equipment to check and replace, if needed, points, plugs, condenser or rotor, set timing, set carburetor and make other adjustments.
Call 388-9111, Local 232, for an appointment.
Simpsons-Sears, Hillside: 3190 Shelbourne Street
Lots of Free Parking . . . No Tickets, No Time Limit

BANQUETS
DANCES
WEDDING RECEPTIONS
Accommmodation 50-500 Persons
FREE PARKING
PLAYLAND CLUB
4240 Glanford Ave.
479-6011

TONY BURTON SAILING SCHOOL
Is Pleased To Announce The First
Royal Yachting Association
Will Start Monday Evening, March 27 at Reynolds Secondary School
For Information on This Excellent Course CALL
477-6325, 386-1308, 656-3421
"You Can't Afford to Teach Yourself"

'Alpine' Rock Pile Takes Effort

GARDENING
jack beastall

The grandeur of mountains is not limited to massive formations or rock. In cracks and crevices, or hanging precariously to steep escarpments, and apparently growing in beds of shale, we find a race of plants not common to lower altitudes.

These are the alpine plants of which mountaineers and plant hunters have given glowing descriptions, creating in the gardener the desire to possess them.

The fact that these plants thrive in a climate far different to the climate of a sea level garden is an added challenge to the serious home gardener.

Alpine plants are called rock plants by some. The belief is quite widespread that a rock plant will grow on rock.

MOSS ALONE

The only plant which thrives and spreads over rock is moss, and even this can look very sad in the warmth and dryness of a local summer.

When the moss layer is of sufficient thickness, seeds of various native plants will germinate but the seedlings soon perish through lack of soil nutrients and moisture. Only ferns seem able to survive with the moss.

A property with natural rock formations suggests an alpine garden as the logical form of development. You will see excellent though small alpine gardens flourishing on many Victoria properties.

The challenge is so great that an alpine gardener is often satisifed to have success with the culture of a few species of just one genus. Interest is maintained by trying all reasonable measures to succeed with others.

The beginning of success is an understanding of the plant's natural environment and a serious attempt to provide a comparable environment within the garden.

PERFECT DRAINAGE

Mild winters with periods of warm rain alternated with clear frosty weather are not characteristic of alpine slopes, nor are six rainless months with temperatures averaging between 60 and 75 degrees.

Another contrast is the medium in which alpine plants grow. There is no deep, rich, soil on an alpine slope, but there is an accumulation of disintegrated rock to provide perfect drainage for the constant streams of water resulting from melting snow.

Under a winter blanket of snow, often lasting from late August until near the end of June, alpine plants exist in a steady temperature of 32 degrees, the freezing point of water.

As the snow melts, light and air gradually reach the plants. The snow water brings nitrogen and minerals to their roots, providing conditions suitable for rapid growth, flowering, and seed production, a cycle that must be completed in approximately eight weeks.

At lower levels we find comparately level areas that are free of snow from somewhere in June until possibly September or early October.

These are the alpine meadows characterized by a sheet of color as the snow disappears. These plants adapt more readily to a sea level climate.

Grasses flourish here, also some shrubby plants, growing in a mixture of soil and disintegrated rock providing both food and good drainage. Poorly drained areas have a flora of their own requiring swampy conditions for survival.

The knowledge we need is not found in any one book. Since alpine plants have been gathered from all continents we turn first to geography for the location of the main mountain ranges.

AREA'S CLIMATE

Meteorology gives us an idea of the area's climate, periods or rain, depth of snow, prevailing winds and average temperatures.

Geology provides information of the types of rocks, their composition and rate of disintegration. Together with mineralogy we learn what these rocks provide in the way of food for plants.

From biology we learn how life is maintained, and botany concerns itself with plant structure, and the needs for plant survival.

For success with alpines we need at least a sketchy aquaintance with these subjects. We can obtain factual word pictures of alpine conditions in the writings of plant hunters such as Kingdon-Ward and Farrer.

FASCINATING HOBBY

This study can prove a fascinating and absorbing hobby to occupy our leisure moments without having an alpine garden or an alpine plant.

With a reasonable knowledge of alpine regions we can then spend more pleasant hours designing our alpine layout, which will be a mountainous terrain in miniature with everything in scale.

We shall find ourselves increasingly interested in rock, rock strata, natural rock formations, and such low mountainous areas as we can visit or observe from a distance.

DESIGN DICTATED

We shall take trips, collect pieces of rock that will fit into our scheme, bring home bags of shale and coarse gravel for the making of a scree or a moraine, and for mixing with the soil that has to be tightly packed into crevices between the rocks.

The design we use will be dictated by the kind of alpine plants that capture our interest. Some must always be on the north, or shady side of rock; others will take morning sun but not the heat of a summer's afternoon.

Running water may be needed to simulate the melting snow or provide the swamp of an alpine meadow.

For some plants the rocks will be tilted so that rain is funnelled into root areas, for others the rocks will be placed to support artificial roofs of glass or plexiglass to prevent winter rain from reaching the foliage.

While we are collecting the information necessary to making an intelligent approach to alpine gardening it would be wise to record the micro climates in different parts of the garden — lowest and highest temperatures, amount of rain reaching the different areas, drift of snow and the length of time a normal snowfall remains before melting.

The reader's question that triggered this article: "I would like to grow some of the plants I've seen at the Rock Garden Show. Could you give some advice and drawings? I have a steep bank which is impossible to mow and too dry to grow ordinary plants."

WORK FOR WEEK

Roses near salt water, finish pruning now; also prune Buddleia davidi, the Hypericums, late summer Spiraea, Hydrangea paniculata, H. arborescens and H. Serrata, Clematis of the Jackmanni type which bloom later in the summer and fall.

Plant perennial pinks in quantity for perfume — sandy leafmould with a little wood ash or lime, in sun, with good drainage.

If garden soil becoming workable, plant in sunny spots the little corms of Ixia which bear wiry stems of gay little flowers in summer; Galtonia candicans, the Cape Hyacinth, a tall white blooming bulb for planting between shrubs; Ranunculus asiaticus and Anemones, give them old manure and watering when buds show; Tigridia pavonia in gravelly loam will bloom from sunrise to 4 p.m.

Cut back old sage and thyme plants, and rue.

Set a few early potatoes into a patch of warm soil.

Ventilate the greenhouse, not to lower temperature, but to prevent it rising too high.

Cold? Try Jelly Beans, PJs

CALGARY (CP) — Want to survive in the Arctic? Wear your pyjamas and carry jelly beans.

That's not all you should do but if you consider those things, you are probably thinking fast enough to survive.

The jelly beans are a good source of glucose and will keep easily for a long time, says survival consultant Vern Cottrell of Calgary.

The pyjamas, when worn under warm pants and an outer windbreaker, are better than tight-fitting underwear for protecting the part of your leg beween the boot and parka.

Cold weather causes blood vessels to constrict, slowing the flow of blood and heat to extremities, and snug underwear exaggerates the effect.

Once a person has adequate clothing to protect himself from the cold, food is the key to keeping alive, Cottrell said.

Food which would normally last four days should be eaten in four days. If an attempt is made to stretch it to 12 days a person would likely freeze to death before the food was gone.

TEA HELPS

When travelling, Eskimos usually stop every hour or so to brew a sweet tea and this keeps their digestion going quickly.

Cottrell's survival training came from 25 years in the air force and included a special at Resolute Bay where he hunted and worked with the natives 300 miles inside the Arctic Circle.

For five years he was an instructor at the military survival school. During that time, he spent 10 days of each month in the field.

When he retired as a flight lieutenant seven months ago, he found "a need on Civvy Street" for survival training.

So he took his knowledge and an idea to Panarctic Oils Ltd., the principal petroleum explorer in the North.

They agreed to purchase his services and he became "as far as I know the only survival consultant in North America." After Panarctic, other companies came to him.

Cottrell, looking younger than his 49 years, said he will "go anywhere" to teach survival.

He has given his theoretical program as two five-hour seminars in Calgary offices and as five two-hour lectures to men working shifts on Arctic drilling rigs.

Between 500 and 700 have taken it.

The course includes six films, 140 slides and covers fire lighting, clothing, shelter, food, survival, medical training and signals.

Possessing the proper equipment helps. Among the men in the North, he found that few had adequate footwear; most were using a rubber and leather boot with a felt liner.

When a man's foot gets warm and sweats, the felt freezes to the inside of the boot and loses much of its insultating effect, so Cottrell has arranged for a supplier to build a special shoe.

It will have a rubber-like bottom, a nylon covering and no zipper. Cottrell dislikes zippers because they tend to fill with ice and break.

Inside the boot goes a two-piece mesh insole which keeps the felt liner off the boot bottom and absorbs moisture.

Cottrell also doesn't like zippers on parkas — one-third of the body's heat can be lost through one — and, he said, the Eskimos are warmer in pullover coats.

FUEL IMPROVISED

The summer brings insects which can be fought with repellents. These also have a use in winter.

Poured over steel wool, they will burn long enough to warm food — an essential.

In a downed aircraft, alcohol from an old-fashioned compass can be burned along with the engine fuel and oil.

Other tips from Cottrell:

- Trying to stay inside a downed aircraft in winter is like staying inside a deep freeze;
- A lone survivor should build a snow shelter which will prevent loneliness and boredom.

Although he has no competition in the field, Cottrell said he has trouble getting qualified people to help him instruct.

"Not just everyone can take it up, you have to live it. You can't just read a book and go out and lecture about it."

Robber Shot Between Eyes

TORONTO (CP) — A bank robber firing a sawed-off shotgun was shot between the eyes in a gunfight with police just off a busy Toronto street Thursday as his accomplice drove off with $9,800 loot.

Thomas William Warburton, 32, originally of Hamilton, was near death in hospital today. The slug deflected after it hit him and lodged in his spine at the base of his neck.

Hospital spokesmen said machines were keeping him "clinically alive."

DOUBLE

your VW, Pinto, Capri road horsepower with a Rajay Turbocharger from Culver Dynamics Ltd.

Install it yourself (in half a day). Everything furnished in kit including installation and operating instructions. No engine removal or special tools needed. Free brochure, specify make of car. Box 4054 Sta A, Victoria.

Now available for Datsun 240Z

Are you beginning to think this way about funerals?

☐ I think many people buying a funeral end up paying far more than originally planned, possibly because they are emotionally bewildered at the time.

☐ Money spent on elaborate funerals would be better spent among the living.

☐ I want my funeral, including cremation or burial, to cost under $300.

☐ I think embalming, for purposes of displaying the body, is an unnecessary indignity.

☐ I am repelled by putting a body on display with the face made up to look "natural".

☐ I favour a closed coffin, a private cremation or burial, with perhaps a memorial service after, for friends and relatives.

☐ I feel strongly enough about these matters that I would like to support an organization dedicated to promoting simpler, less costly, more dignified funeral practices.

☐ I would like to receive a simple plan which lets me record my wishes in privacy, so that they may be filed with a non-profit organization I know will carry out my wishes after death. This also saves my next-of-kin from making these difficult decisions under emotional stress.

If you feel this way you are not alone. Over 60,000 people now belong to the Memorial Society of B.C. If you move, your membership can be easily transferred to other societies throughout North America at little or no cost.

LIFETIME MEMBERSHIPS:
$5 for individuals $10 for families

Last year the Society's undertaker held 2,018 services for members, at an average, all-inclusive cost of $229.83.

Please phone or write for folder today.
Phone: 385-5214 (24 hours)
MEMORIAL SOCIETY OF B.C.
727 Johnson, Room 101 (Office hrs: 10 am – 2 pm)

ALGINURE
Liquid Seaweed
Hard To Beat Value.
- ALGINURE SOIL CONDITIONER —with Sodium Alginate —Bonds sand, breaks down clay.
- ALGINURE COMPOST ACTIVATOR —Seaweed Jelly — for composting.

SIDNEY SEAWEED PRODUCTS

PEARSON
NEXT RED LION
SELLS
3.5 — OUTBOARDS — 150
CHRYSLER

CONTRACTORS!
LOGGERS!
You Can Really Save During
Spring SALE
USED HEAVY EQUIPMENT !
Remember! Terms Available
ASK ABOUT OUR RENTAL PURCHASE PLAN.
TRADES ACCEPTED

CRAWLER-LOADER
JOHN DEERE 450 Crawler Loader—Stock No. N1-1276. Starter and shift linkage repaired, engine overhauled, steering clutches adjusted, steam cleaned and painted. Machine Condition — Very Good. Reduced to $9,450
JOHN DEERE 440 Crawler Loader—Stock No. NO-1199. Engine, transmission and final drive overhauled. Machine Condition — Good. Reduced to $3,400

WHEEL LOADERS
JOHN DEERE 2010 Wheel Loader, Backhoe—Stock No. N1-1275. Engine and swing cylinder overhauled, replaced hydraulic hoses, repaired Backhoe Bucket cylinder, oil cooler and installed windshield, this machine has excellent tires and is painted, Machine Condition—Good. Reduced to $5,650
Ford Model 3400 Loader and Backhoe—Stock No. N1-1277. Complete engine overhaul, new exhaust system, excellent tires. Machine Condition—Very Good. Reduced to $5,250

SKIDDERS
JOHN DEERE Model JD 440A Skidder — Stock No. NO.-1203. Power shift transmission, low hours, engine overhauled, new injectors, repaired starter, new injection pump, new tires installed, changed oils and filters. Machine Condition — Good. Reduced to $10,250
JOHN DEERE Model JD 440 Skidder — Stock No. N1-1278. This machine has a rebuilt engine, reinforced main frame, transmission and brakes repaired, winch overhauled and machine has been painted. Machine Condition —Excellent. Reduced to $6,950

GRADER
Caterpillar 112 Grader — Stock No. N1-1228. Machine Condition — Fair. Reduced to $3,900

CRAWLER BACKHOE
205 Koehring — Stock No. CO-1137. Has a rebuilt starter and the boom and crowd cable have been replaced. Machine Condition—Good. Reduced to $5,500

MANY MORE — ALL SUBJECT TO PRIOR SALE!
ISLAND EQUIPMENT LTD.
TRANS-CANADA HWY. SOUTH
NANAIMO PHONE 754-7735

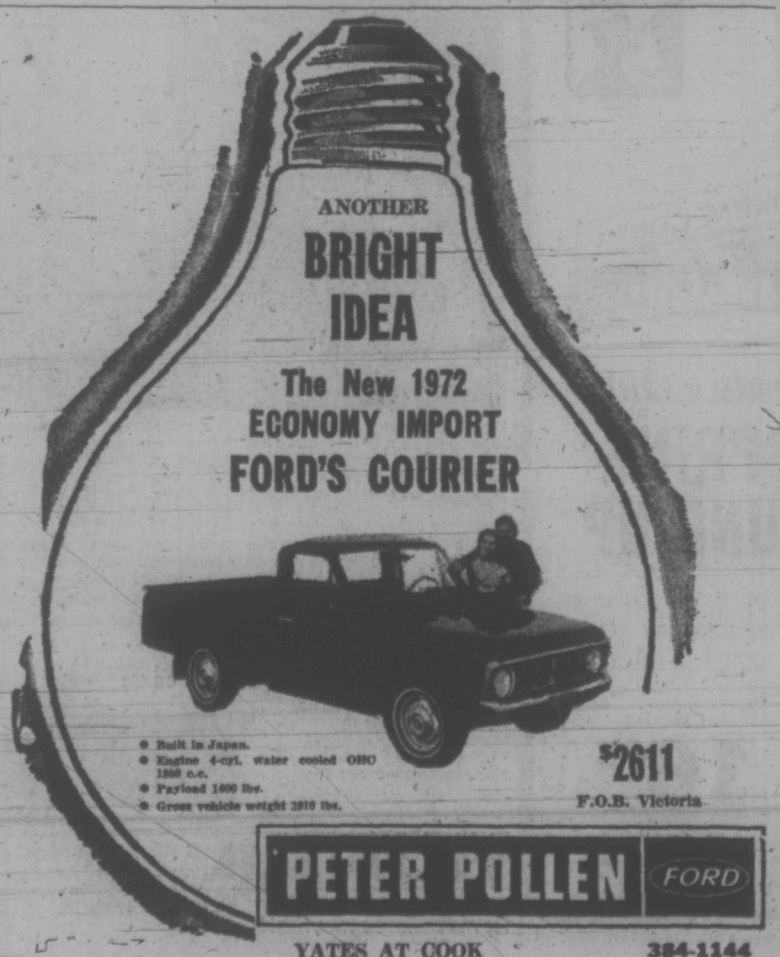

Faircliff
The Good Life!

Start living it today!

BUY A CONDOMINIUM NOW!

Start living and owning a share of the good life. The leisure life, the comfortable, not-a-worry-in-the-world life. FAIRCLIFF surrounds you with lots of leisure living space, plenty of modern conveniences, some luxury touches and lots of spectacular view. Room to entertain friends and relatives, room to enjoy the good life. FAIRCLIFF is scenically situated and close to the sea. In fact, it's only minutes to downtown Victoria, but far enough to give you real quiet when you want it. You own not only your own one or two-bedroom condominium home, but also a share in the lovely surroundings. Secluded, treed and landscaped setting makes FAIRCLIFF a great getaway! Direct bus line to downtown. N.H.A. financing available.

1-BEDROOM, $16,500 TO $22,500
2-BEDROOM, $23,900 TO $31,500

OVER 2 ACRES OF NATURAL LANDSCAPING

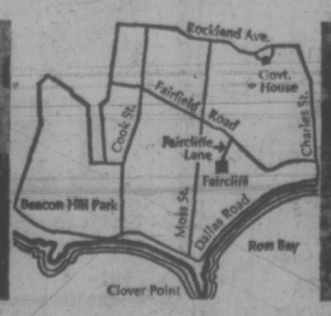

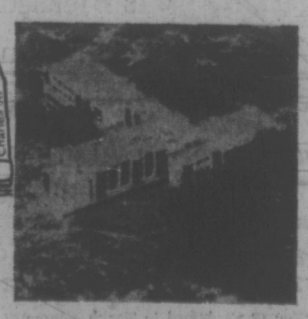

- Trade-ins accepted
- Underground Parking
- Full Elevators
- Resident Manager
- Open Roof Garden and Patios
- Recreation Room
- Pressurized Hallways for Fresh Air
- Relaxing Swirlpool
- Controlled Entrance
- Guest Parking
- Individual Private Patios
- Efficient Soundproofing
- Luxurious Wall to Wall Carpet
- Deluxe Westinghouse Frost Free Refrigerator
- Automatic Range, Dishwasher, Garburator
- Crestwood Kitchens

FAIRCLIFF is a development of DAWSON DEVELOPMENTS LTD., one of B.C.'s most renowned developers of new ideas in leisure living.

OPEN HOUSE:
Daily, 11:00 - 7:00
SUNDAYS, 12:00 - 5:00
1435 Faircliffe Lane
(off Fairfield Rd.)
385-8822

DAWSON developments limited

Woolco Town & Country MONTH-END CLEARANCE

Unmistakable, Honest to Value SAVINGS!

2-DAY SALE ONLY!

Monday and Tuesday

Monday Super Bargains

Visual Career Guidance Books — Help choose your careers with these helpful books. Wide assortment of career outlines. 6 for .47
Stationery

Children's Educational Books—Instructs in spelling, reading, arithmetic and more. 6 for 1.44
Stationery

Door Mirror—White with antique gold frame, approximately 48" high x 12" wide. 5.66
Lamps

Boudoir Lamp Set — Two lovely boudoir lamps per set. Approx. 18" high 7.77
Lamps

LADIES AND GIRLS

Ladies' Kodel filled Bras—Lace cup, adjustable straps in white only. Broken sizes .63

Ladies' Lace Effect Pant Tops—100% nylon, permanent press, long sleeves, turn down collar, button front, floral prints of blue, red, yellow, mauve. S-M-L. 3.97

Ladies' and Juniors' All Weather Coats—Large selection of fabrics and styles, assorted colors, broken size ranges of 8-18 and 7-15. $10

Ladies' Summer Skirts—Variety of fabrics, styles, bright colors, great for summer wear. Broken size range. $1

Ladies' Bonded Orlon Dress—Variety of stylings, short sleeves, machine or hand washable, in green, blue, mauve, pink, red, rust and more. Sizes 10-18. 4.97

Ladies' Bonded Orlon Pant Suits—Assorted styles, floral printed short sleeve top with matching solid color flare leg slims, in red, blue, gold, pink, brown. Broken size. 8.88

Ladies' Bra and Bikini Sets—Stretch or satin nylon, lace trim, assorted colors, broken sizes of S-M-L. 1.99

Ladies' Arnel Tricot Bikinis—Contrasting elastic waist and leg, floral and geometric prints in shades of mauve, purple, yellow, pink, mint, aqua, white, gold, etc. S-M-L. .49

Ladies' Briefs—Nylon tricot, elastic waist and leg, embroidery and lace trim, in white, mint, aqua, maize, pink. S-M-L. .77

Girls' 2-pce. Suit, Dress and Hot Pant Sets—Variety of styles in different fabrics and prints, assorted colors. Sizes 8-14. 3.77

Girls' Slims—Polyester and nylon, pull on styles with flare legs in navy, wine, green, rust. Broken sizes range 8-14. $2

CHILDREN'S INFANTS' WEAR

Baby Blanket — Acrylic, soft and warm in white, pink and blue, 30"x36". .77

HOSIERY

Misses' Sport Hose—Orlon and stretch nylon famous London swinger socks. Rib knit to ankle. Pink, blue, green, yellow, gold, mauve, white, sizes 7-9½. .66

Men's Dress Hose—Nylon, antron or orlon, assorted knits in wine, gold, brown, gray, green red, in sizes 10-13. 2 for $1

Ladies' Thigh Highs—Stretch nylon, zig-zag or diamond design with cuff, in wine, green, brown, navy, white, violet, spanish tomato. Fits sizes 7-9½ or 9-11. .64

Ladies' Leotards—Full fashioned turtle neck. Long sleeves, assorted colors, broken sizes. 3.50

Ladies' One-size Panty Hose—Regular panty, all nude or non-run, fits 90-150 lbs. Beige and spice. .66

JEWELLERY DEPT.

Cups and Saucers—Choose several of these Royal Albert bone china cups and saucers while at this low, low price. 1.96

Jewellery Clearance—Many styles and colors are included in this clearance of necklaces in either the popular rope or pendant styling .88

Ice Buckets—Attractively styled for gift giving, also is a handy item to have in the home. 3.99

Clearance of Brooches — Made in Austria and there are several styles in this quality jewellery. 1.50

MEN'S AND BOYS' WEAR

Men's Dress Pants—100% wool flare leg, plains in colors of black, green, grey, navy, beige. Sizes 30-42. $7

Men's 100% Cotton Briefs—Fully washable, elasticized waist. Package of 3 in colors of blue, green and gold, sizes S-M-L. 2.99

Men's Dress Slacks—Perma Creace 100% wool. Assorted patterns, checks and designs. Sizes 30-44. 12.99

Men's 100% Cotton Boxer Shorts—Tapered for slim fitting. Solid shades of navy, green, gold, red and white with contrasting side trim in sizes 28-40. 1.33

Men's Casual Perma Press Pants—Full and regular cut, assorted colors for spring wear in sizes 30-42. 6.99

Men's Sport Shirts—Perma Press, long sleeves, colors of green, gold, blue, salmon, beige (not all colors available in each size). Sizes S-M-L-XL. 1.66

Boys' Perma-Press Sport Shirt Clearance—Long and short sleeves, assorted plains, patterns and geometric designs. Sizes S-M-L-XL. 2 for $5

Boys' Perma-Press Striped Casuals—Flare leg, assorted wide and narrow stripes in browns, blacks, reds and blues. Sizes 8-14. 3.99

Boys' 100% Nylon Knit Sport Shirts—Perma-press, long sleeves, bold colors of gold, red, navy, brown, and purple. Sizes S-M-L-XL. 1.99

Boys' Perma-Press Casual Pants—Elastic back, flare leg, striped in colors of green, brown, gold, blue and grey. Sizes 7-12 2.99

FAMILY FOOTWEAR

Ladies' and Teens' Crinkle Patent Shoes—Various colors and styles, sturdy construction, in sizes 6-9. $2

Childs', Boys' and Men's Corduroy Slippers—Red plaid only. Long wearing construction. .99

Ladies' Crinkle patent Stretch Boots—Latest fashion styling in black, red and navy blue. Sizes 6-9. 6.96

Ladies' Dress or Casual Shoes—Various colors and styles to choose from. Broken sizes. $5

Men's Dress and Casual Shoes—Choose from slip-on and lace up styles. Available in brown and black. Broken sizes. $5

Boys' European Styling Leather Shoes—Various colors and styles to choose from. Sizes 1-6. $3

CAMERA DEPT.

Fujichrome 126-20 Exposure Color Slide Film—Drop in cartridge loading film fits most cartridge loading cameras. Film price includes local processing. 2.10

G.E. Flashcubes—Regular battery type flashcubes .88

Superior SP30V Headphones—Superior stereo headphones, high quality reproduction, complete with standard ¼" stereo headphone jack. 3.99

RCA Mono Cabinet AM/FM Radio—High quality RCA Cabinet radio, has attractive "real wood finish", illuminated black dial with AM/FM broadcast band. Outlet for FM antenna hook-up. 54.97

LPL Photo Enlarger—Handles up to 2¼"x2¼" negatives, complete with 75mm enlarging lens and and filter drawer. 69.97

DRUGS

Derma Fresh Skin Conditioner— 15-oz. .89

Femfresh Towelettes— 12's for .39 20's for .69

Lilac Vegetal— After shave lotion, 6-oz. .49

Eau De Quinine Hair Tonic— 8-oz. .49

Nil-O-Nal— For hair and scalp. 4-oz. .97

Bisodol Powder— 15-oz. .49

Serutan Powder— 15-oz. .49

Omega Oil— Economy size. .49

Crest Toothpaste— Trial size 1-oz. tube. 4 for .49

Jean Pierre— Protein Cream Rinse. 8-oz. .49

SMOKE SHOP

Plastic Coated Playing Cards .87

Box of Poker Chips .87

DRAPERY

Toss Cushions—Final clearance discontinued styles, assorted colors, choice of hopsacking, velevets, antique satins, plush.
Group 1 1.48 Group 2 3.18 Group 3 5.18

Shower Curtains— Assorted patterns. 3.21 and 5.46

Tier and Valance Sets—Drip dry, 24", 30" and 36" lengths. Assorted styles and colours. 1.48

SPORTING GOODS

Alvey Trolling Reel—Fibreglas 5" reel for deep sea trolling. Spool guaranteed not to break with monofilament line. 8.88

Badminton Set—With net and shuttlecock in plastic carrying case with two wooden shaft rackets nylon strung. 1.28

Lawn Bowling Set—8 bowling balls, 3 red and 4 black plus white target ball. 6.88

Golf Putters — Practice putters assortment of straight head, mallet head and half mallet head putters, heads are painted in red, black or white. 3.88

FURNITURE

Fun Fur Hassocks — Foam filled, covered with orlon fur fabric, in colors, blue, pink and white. 20 only 4.44

Colonial 3-piece Bedroom Suite—Solid maple and veneer, 58" triple dresser, horizontal mirror, 5-drawer chest and 54" panel bed. 249.95

5-pce. Mediterranean Bedroom Suite—Rich oak finish antique brass handles, ornate mouldings. 6-drawer triple dresser, twin mirrors, 5 drawer chest and 54/60 panel bed. 269.88

2-pce Chesterfield Suite by House of Braemore—All Canadian hardwood frame with joints double dovelled, glued and corner blocked. No sag springs. Antique gold, fern or gold 259.88

Adjustable Mattress or Box Spring—39" and 54", firm mattress with imported Belgium Damask ticking, matching box spring. Limited quantities. 47.72

Adjustopedic Mattress and Box Spring—2-pce set 54" width. Deep foam quilting, limited supply. 106.72

APPLIANCES

Nivico 10" Viscosphere Portable TV—Round shaped operatees on 110V or 12V. One yr. guarantee. 12V carboat adaptor cord at no extra charge. 158.88

Brentwood All State Stereo Console—Hardwood cabinet, four speaker sound system. Full one yr. guarantee. 179.88

Brentwood AM/FM/FM Stereo Component Set—Sensitive reception, excellent tone, powerful twin speakers, handy component stand. 69.88

Fleetwood Stereo Console—Hardwood cabinet, deluxe four speed turntable and wide range 6-speaker sound system, AM/FM/FM Stereo tuner No. 1C3197 278.88

SMALL APPLIANCES

Proctor Silex—All metal electric can opener, magnetic lid lifter. 6.66

Proctor Silex—2-qt. automatic electric kettle. Sand color only. 6.66

Proctor Silex—Steam and Dry Iron, finger tip selector, instant change over from dry to steam or vice-versa. Cord hole reversible. 7.77

Automatic Electric Frypan—Toastess probe control, fully immersible. 7.77

Solaray Electric Hair Curler Set—16 assorted size curlers. Attractive white with blue case. 7.77

Brother Regular Salon Hairdryer—Plus speed wig dryer. 31.77

FLOOR COVERINGS

27" Packaged Navaho Runner—Foam back, surged edges. Limited quantity in discontinued colors. Available in 4 ft. and 6 ft. lengths. 3.33

Available in 9 ft. and 12 ft. lengths 5.55

Final clearance of 9x12 rugs, discontinued patterns and colors, choose from a limited selection of geometric, sonato, axminster and astral. 82.88

Herald and Elmwood Patterns 58.88

Navaho and Regency 33.88

Brackentwist, Hardtwist Broadloom—12' wide. Jute backing, nylon twist hard wearing broadloom. Discontinued colors to choose from. Sq. yd. 6.66

STATIONERY, NOTIONS

Wallet and Matching Accessories—Colorful and beautifully designed. 1.86

Desk Sets—For home and office use, includes pad, pen holder, etc. Handsome old world design 3.86

Napkin Caddy—Windproof, easy to carry. Pull one out at a time. 1.13

Brush and Mirror Set— Patterned back. 1.97

Make-up Mirror— Colourful and smartly designed. .99

Perfume Packet— Artistically designed holder. .99

Curler and Utility Basket— Assorted colours. .76

Office Files—Sturdy tan steel 4 drawer, slightly damaged. $63

Plastic Tube Dispensery— Sanitary, ideal for restroom use. .76

Tuesday Bullseye Specials

Tableware Set — Made of Imperial stainless steel. Complete service for six. Ideal gift suggestion 6.33

Storall Shed — 8'x7' Storall shed, made of metal, green with white. Door opening 21"x62½". Easy to build 93.88

12-oz. Beverage Tumblers—10 glasses per set. Eldorado pattern in colours of avocado and gold. 1.47
Housewares

Ladies' One-size Panty Hose—Sheer seamless super stretch, beige and spice 3 for .98
Hosiery

TOYS

Hard Cover Books—Wide assortment of titles and subjects to choose from. .99

Plastic Machine Guns .76

Family Books— Includes photo albums, address books, etc. .69

Children's Puzzles—Over 100 pieces, 14"x19", various Disney scenes. .76

Educational Shapes—Familiar objects and tool series, sturdy plastic pieces. .97

Building Blocks—An educational toy, safe and durable with interlocking pieces. .99

Fashion Model Case— Includes brush, comb, mirror and more. 1.97

Snakeskin Bag— Zipper closing, handles, in red, brown. 3.87

Magnetic Numbers and Wipe Off Crayon Board—Strong frame, magnetic board with magnetic numbers, reverse side for drawing with rub-off colour crayons. 2.67

FABRICS AND BEDDING

Yarn Dyed Cotton Seersucker — 36" wide. Plaids and stripes, superior quality. Ideal for long skirts, shirt dresses, children's wear. 1.46

Printed Leno Knit—45" wide. Assorted colours and patterns. Ideal for tops, separates, dresses, pant suits. 2.33

Acrylic Blankets — Satin bound, first quality with real comfort. 72" x 84", in assorted pastel colours. 6.33

Place Mats—Non-skid cushion back. Wipes clean with a cloth, 12" x 18", decorator colours. Set of 4 per pack. 1.37

Sewing Box—Heavy duty plastic construction. 14 pegs for thread, and 5 compartments. Keep your sewing accessories organized .66

HARDWARE

Sawhorse Brackets—For 2"x4" dressed or common lumber. Grips legs and rail securely. Build your own sawhorse with ease. 1.47

Festival Sit-On Hampers—Floral pattern in assorted colours. Sturdy, hinged. Textured cover makes comfortable vanity seat. Ventilated front and back. 3.33

Electric Charcoal Lighters—120 volts, 600 watts, moisture proof cord. Lights charcoal quickly and safely with ease. Very clean, eleminates use of fluid. 3.47

Door Chimes—Front and rear door chimes. Elegant tone. Ivory colour only. 3.66

Supermaker Utility Shelf—3-tier decor-shelf unit 27"L x 27"H, all steel construction. Walnut shelves with black stands. 5.47

GARDEN CENTRE

Liquid Fertilizer—"Ortho" 128-oz. bottle fertilizer, choose from 12-6-6 all purpose or liquid greenol. 2.63

Patio Planter—14" and 16" white patio planter, ideal for beautifying your sundeck, garden, patio, etc. 14" 3.47 16" 4.47

Picket Fence— Wooden picket fence, 12" high by 30" long. 1.33

Superspray 29"—"Green Cross all purpose hand sprayer for home and garden use. 1-pint size. 1.66

Patio Lights—Set of 6 lights in assorted colours for indoor or outdoor use. Weatherproof. Add gayety to all festivities. 6.33

PERSONAL SHOPPING ONLY, PLEASE! SHOP EARLY WHILE QUANTITIES LAST!

Woolco Department Stores

Because We're Woolco... Your Shopping Costs You Less!

TOWN AND COUNTRY SHOPPING CENTRE, DOUGLAS ST. AND SAANICH
OPEN MONDAY TO FRIDAY, 10 A.M. TO 10 P.M. SATURDAY, 9 A.M. TO 10 P.M.

Oak Bay Development Area Considered

Oak Bay council will consider designating the site of a proposed $1 million shopping complex on Foul Bay-Cadboro Bay as a development area.

Adirondack Properties Ltd. of Vancouver will also be asked to appear before council to outline their plans for the site.

The Vancouver developers received permission to build a centre in April, 1969, when Fred Hawes was mayor.

Their plans lay dormant until Monday when a request was received from the Vancouver firm, asking council to reconsider the project.

At a meeting of the council's zoning committee Thursday municipal engineer-planner Geoffrey White pointed out some of the weaknesses in the zoning bylaw governing the property.

It had not been rezoned when a bylaw for other retail areas were he said and the bylaw covering it still allowed for three-storey fram apartments and retail outlets.

White added that the original agreement with the Vancouver developers "said nothing about landscaping" or underground parking.

He said the company's plans showed 150 parking spaces and estimated that they would actually need between 190 and 220.

White said proposed entrance and exits onto Foul Bay "would lead to terrific congestion, complete foul-ups all the time."

Ald. Brian Smith agreed, saying the increased traffic, coming into the same street that housed another shopping complex on the other side, would cause "a really monstrous sort of explosion that can't be coped with. Look at the congestion on the other side."

Asked how many apartments, under the existing bylaw, could be built, White said.

"According to the bylaw they can put apartments over the whole thing."

Smith observed: "They (the developers) may be interested in doing something. But we don't want them to do what they were permitted to do in 1969—that was another era."

Another developer will be asked to appear before council to explain his plans.

Gordon Lovitt has applied for a permit to build a nine-storey apartment on Beach on property he owns between the White House and the Victoria Golf Course.

Ald. Shirley Dowell said she found it "very coincidental" that she had written a memo to council Feb. 14, asking that the site be rezoned for four-storey concrete construction and Lovitt's application was received Feb. 28.

"Mr. Lovitt should be asked to come to council and explain why he has been sitting on this for two years."

Smith said he was not in agreement with zoning dowf the property after two or three years and said trees on the site would screen the building.

Mrs. Dowell said she would like to see council invite Lovitt to enter into an agreement under Section 702A of the Municipal Act, which allows designation of development areas.

At Thursday's meeting White was instructed to get a price figure on a survey to be made on the Victoria Riding Academy site. The 9.3-acre site has been the subject of two unsuccessful competitions for developer-architect teams to develop the property as an over-all project.

Smith said Thursday that the consulting firm undertaking the survey should be able to tell council what money could be realized if a lease arrangement was made between a developer and the municipality.

"They should also tell us what we can get economically and esthetically from an outright sale," he said.

Smith was not in agreement with Ald. Dowell's suggestion that the site should have only townhouses and five-storey concrete apartments on it.

"If you limit building to 45 feet and sell it all you'll have is a blob of concrete."

White agreed that some higher buildings would be preferable, allowing more green areas to remain.

The committee decided to instruct the surveyers that no building would be permitted that was higher than the trees on the property.

WANTED: SOMEONE TO CLAIM $283,400

LONDON (Reuter) — Someone, somewhere in Britain may be the heir to a $283,400 windfall — and doesn't know it.

An unknown investor purchased shares on the London stock market in the 1930s, and after five years vanished without a trace.

Since that day, the shares have grown in value to $215,800 and have accrued $67,000 in dividends. But no one has come forward to claim the money.

In a bid to find the owner the stockbroker who carried out the original deal successfully applied in London's high courts Thursday for the official lawyer to hold an inquiry.

Stockbroker Harold Sibley said a lawyer instructed him to buy some American and Canadian securities in the 1930s for an unknown client. In 1948, the lawyer lost touch with the mystery buyer, and then the lawyer died in 1961.

PEARSON
NEXT RED LION
SELLS
14' — FIBREGLASS — 22'
COBRA

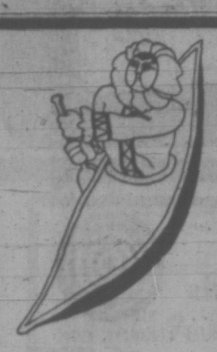

ALASKA CRUISES

— Sail Aboard —

M.V. West Star
M.V. Pacific Star

8-day cruises from VICTORIA every week, May to September!

Air-Sea combinations including land tour of Alaska from 11 to 25 days.

Brochures are Ready! Call the Alaska cruise specialists at . . .

WILLIS TRAVEL SERVICE
578 Yates 385-4312
Opposite the Post Office
For Personalized Service

EASTER SUNDAY PENDER ISLANDS
Sun., April 12, 1:15 p.m.
$11.00
Scenic cruise to Otter Bay and then south across both islands to Redwell Harbour resort for delicious dinner (included). This is a very scenic spot, one you will enjoy. Home via 6:15 ferry.

REIFEL BIRD SANCTUARY
Tues., April 18, 10:00 a.m.
$10.00
This trip proved very popular last fall for all bird lovers. The spring migration should be well advanced by this time. Thousands of wild geese and ducks, many, many varieties. Most will eat from your hand. Be sure to bring your camera.

OKANAGAN BLOSSOMS
May 5, 6, 7, Twin or Dble.
$55.00
A very scenic and colorful three-day tour of the Okanagan Spring colors. Over night at Penticton and Wenatchee. Side trip to Grand Coulee Dam and to the Bavarian Village. A great variety of scenery. The coach is filling, so don't delay. Come in and reserve your seat now.

B.C. TRAVEL
402—1029 DOUGLAS
385-4732

Silver Threads

Following is a list of Silver Threads Service activities for the coming week throughout Greater Victoria:

MAIN CENTRE

Monday: 9 a.m. — drop-in, cards, shuffleboard, pool, library; 9:30 to 11:30 — oil painting, leather, carpentry; 10 a.m. — kitchen band; 1 p.m. — drop-in, cards, library, stamp club, bridge, dressmaking, oil painting and pastels (portraits); 7:30 p.m. — whist.

Tuesday: 9 a.m. — drop-in, cards, shuffleboard, pool, library; 9:30 to 11:30 — oil painting, carpentry, ceramics, basketry, quilting; 10 a.m. — keep fit class; 1 p.m. — drop-in, cards, library, apron making, movies, beginners; bridge; 1:30 p.m. — bowling at Gibson's; 7:30 p.m. — old time dance, 50 cents each.

Wednesday: 9 a.m. — drop-in, cards, shuffleboard, pool; 9:30 to 11:30 — watercolors, knitting, ceramics, carpentry pastels; 1 p.m. — drop-in, library, millinery, cards, chess club; 1:30 p.m. — sing-song and concert, conversational French; 7 p.m. — conversational French; 7:30 p.m. — whist.

Thursday: 9 a.m. — drop-in, cards, shuffleboard, pool, library; 9:30 to 11:30 — oil painting, ceramics, dressmaking, carpentry, artificial flowers; 1 p.m. — drop-in, cards, library, woodcarving, fancy embroidery, liquid embroidery, creative stitchery, dressmaking and ceramics, crochet, knitting and smocking; 1:30 p.m. — sing-song; 2 p.m. — old time dance.

Friday: 9 a.m. — drop-in, cards, shuffleboard, pool, library; 9:30 to 11:30 — oil painting novelties, copper, stuffed toys, lapidary; 1 p.m. — drop-in, cards, library, bridge, choir practice, lapidary, novelties, loom weaving; 7:15 p.m. — cribbage.

Saturday: 1 p.m. — drop-in, library, whist drive; 2 p.m. — chess, 7:30 p.m. — 500 card game.

Sunday: 1 to 4 p.m. — drop-in, library.

SAANICH

Monday: 9:30 a.m. — Hampton singers and billiards; 1:30 p.m. — conversational French, bridge.

Tuesday: 9:30 a.m. — basketry, carpet bowling, lapidary; 11:30 a.m. — hot meal; 1:30 p.m. — progressive whist, chess.

Wednesday: 9:30 a.m. — liquid embroidery, oil painting, leather craft, woodcarving; 11:30 a.m. — hot meal; 12:30 p.m. — slides; 1:30 p.m. — sing-song and concert.

Thursday: 9:30 a.m. — carpet bowling; 1:30 p.m. — carpet bowling, dance lessons, stamp club.

Friday: Closed, Good Friday.

Saturday: 10 a.m. — songmen practice; 1:30 p.m.— drop-in.

ESQUIMALT

Monday: 10 a.m. — learn to dance class; 1:30 p.m. — alley bowling, oil painting class, carpet bowling.

Tuesday: 10 a.m. — quilting, elementary conversational French; 12 noon — hot lunch; 1:30 p.m. — ceramics, cards and carpet bowling.

Wednesday: 10 a.m. — singers practice, oil painting, liquid embroidery; 1:30 p.m. — whist drive.

Thursday: 10 a.m. — jubilee band practice, weaving class; 1:30 p.m. concert (Sidney Serenaders).

Friday: Closed, Good Friday.

SIDNEY

Monday: 12:30 p.m. — ceramics; 1:15 p.m. — conversational French; 2 p.m. — movies by Mildred Seymour.

Tuesday: 10 a.m. — painting for fun, Serenaders practice, liquid embroidery, 1:30 p.m. — progressive whist.

Wednesday: 10 a.m. — rug hooking; 10:30 a.m. — mahjong; 11 a.m. — novelties; 12 noon — hot dinner; 2 p.m. — concert (Ursula Thomas musical hour).

Thursday: 10 a.m. — weaving, liquid embroidery, 1 p.m. — dressmaking; 1:15 p.m. — bridge club.

Friday: Closed, Good Friday.

Saturday: 1 to 4 p.m.—drop-in.

Travel Meet Slated

Up to 400 persons representing the travel industry in private and public sectors are expected to attend the 1972 convention of the Travel industry Association of Canada May 9-12 at the Empress Hotel.

COACH TOURS
WE HANDLE ALL BRITAIN AND EUROPEAN COACH TOURS
BOOK EARLY!
CALL US
Victoria 477-1811
IN THE UNIVERSITY HEIGHTS MALL
3970 SHELBOURNE
Parksville 248-6156
ISLAND HIGHWAY
DOLPHIN TRAVEL

WHY SHOULD YOU CONTACT BUDGET TRAVEL?

Information and tours about Canada . . . ask a Canadian!
Information about Britain and Europe . . . ask a European.

Our staff lived and worked over 20 years in Britain and Holland, travelled throughout Europe by coach and ship, and have had many years of valuable experience.

* RHINE CRUISES
Over 100 departures from Rotterdam. 3 up to 9 days of exciting cruising through Holland, Normandy and Switzerland. From $110.00

* GREEK ISLE CRUISES
Including Istanbul and Dalmatian Coast. 11 days of fine cruising. All departures from Venice. Included in fare, round trip jet flight London-Venice, London. From $250.00

See the European experts for our 15 days exclusive jet air holidays from London and Manchester by BEA:

SPAIN . . . Majorca from 150.00
SPAIN . . . Costa del Sol from 175.00
YUGOSLAVIA from 160.00
GREECE from 170.00

All the above Jet Air Holidays include: Round trip jet fare with BEA, transfers, superior hotel accommodation, 3 meals per day, tips, gratuities, etc.

HOW TO GET TO BRITAIN AND EUROPE: CHARTERS

Budget Travel are appointed agents for Britrail, Eurail, Cook-Cosmos-Global, Gleeson, Southdown and Trafalgar Coach Tours and all major European coach touring companies.

Contact Paul Reitsma or Brian Hughes at
BUDGET TRAVEL
641 Johnson at Douglas 384-7121
Eves. 658-8885 — 477-8848

A Mediterranean Cruise of a Lifetime
at an affordable price....

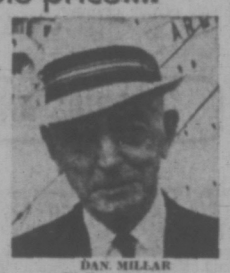
DAN MILLAR
Featherstone's man who knows ships.

A Cruise of a lifetime holiday offers a combination of a week in London and two weeks of sheer delight cruising on splendid P & O Liner. There are 23 itineraries to choose from with tour departures from Canada between April 16th and September 24th.

22 day holidays, including airfare, London accommodation, transfers and cruise from $900 from Victoria.

ASK FOR A FREE COLOUR BROCHURE.
Featherstone Telephone 386-6101
at the crosswalk on yates

Orient & World CRUISES

- Visit the world's most exotic cities on a beautifully appointed 62 to 350 passenger cargo ship
- Long port stops give you loads of time for sightseeing
- Swimming pool; huge sun decks; full activities program; splendid cuisine; air conditioning throughout; relaxed, casual atmosphere
- All cabins are first class with private bath or shower
- Doctor and nurse on board

4-Month World Cruise — begins at $22 a day first class.
Monthly sailings from Vancouver, B.C. Ships: Oriental Carnaval, Oriental Esmeralda. Oriental Rio. Itinerary: San Francisco, Los Angeles, Acapulco, Panama Canal, Port Everglades, Rio de Janeiro, Santos, Buenos Aires, Capetown, Durban, Lourenco Marques, Singapore, Hong Kong, Kaohsiung, Keelung, Kobe, Yokohama, Vancouver, B.C.

2-Month Orient Cruise — begins at $18 a day first class.
Monthly sailings from San Francisco. Ships: Oriental Jade, Oriental Pearl. Itinerary: San Francisco, Yokohama, Kobe, Pusan/Yosu/Inchon, Keelung, Kaohsiung, Hong Kong, Kobe, Nagoya, Yokohama, San Diego.

2-Month Orient Cruise — begins at $16 a day first class.
Departures every two weeks from Los Angeles. Eight ships sail to Yokohama, Nagoya, Kobe, Pusan, Inchon, Keelung, Kaohsiung, Hong Kong, Keelung, Los Angeles.

Above ships are registered in Liberia (in Taiwan for Oriental Rio).

See your travel agent or contact
ORIENT OVERSEAS LINE
THE LEISURE LINE
Canadian Passenger Agents: Trident Cruises Ltd., 837 West Hastings St., Vancouver, B.C. 687-6601.

RENT-TO-OWN

ELECTROHOME
... an extra degree of excellence.

Color Television

- Hand wired chassis
- Automatic color lock
- Automatic color tint
- No adjustment necessary when changing channel

NOW ONLY 26.44
Easy Monthly Payments

THREE YEAR UNCONDITIONAL GUARANTEE ON ALL PARTS AND LABOUR

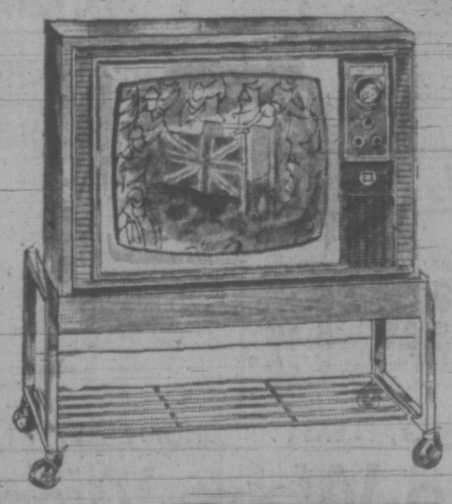

1972 C-10 Chassis
ONLY 18.89
Easy Monthly Payments

1972 C-10 Chassis
ONLY 26.44
Easy Monthly Payments

"We Service What We Sell"

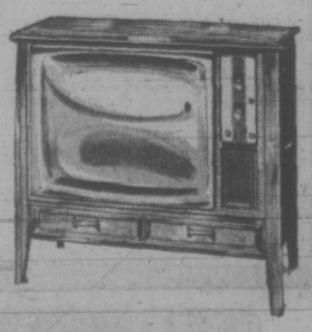

CITY CENTRE TV
"Your Color TV Speciality Store"
IN THE UNIVERSITY HEIGHTS SHOPPING CENTRE
OPEN DAILY - 10 a.m. to 10 p.m. 477-6972

CHARTER FLIGHT
CONSULTANTS
PHONE 386-2485
116 Yarrow Building, 645 Fort Street, Victoria, B.C.

Labor Mounts Major White Collar Area Campaign

– By IAN PORTER
Canadian Press Labor Writer

OTTAWA (CP) — The Canadian Labor Congress was wholly sincere last year in its decision to start organizing white-collar workers on a big scale.

A powerful campaign committee was established with some fanfare. Goals were set at a well-publicized conference. Word circulated that a $1-million war-chest was being established.

Union spokesmen embarked on the crusade with zest.

The one million professional, technical and clerical workers who now belong to no union were pictured as being without bargaining power and without a voice in the larger affairs of society. To win them into the labor movement was cited as a main challenge of the 1970s.

FEW RESULTS YET

Less directly, union officials also conceded that mass conversions from among the ranks of the white-collar workers are the only hope the labor movement has of growing and of maintaining its standing.

Observers say one year later is too soon to conclude that the drive has been no more than a sputter of good intentions. Unemployment and economic uncertainty have necessarily been the over-riding issues for labor in the last 12 months. At the best of times, the union movement is able to advance only ponderously towards new goals.

But the white-collar campaign has still to get off the ground.

The CLC has only one full-time organizer on it and more will not be hired and trained until a $250,000 budget can be approved by delegates at the CLC biennial convention here in May.

Some small successes have been recorded and CLC affiliates continue to sign up white-collar locals but the one big breakthrough has yet to come.

One reason for the slow start appears to be that the main targets of the drive have not been willing to play the role of sitting ducks.

The campaign committee planned openly to begin its drive in London, Ont., focusing specifically on workers at London Life Insurance Co.

COMPANY REACTED

The company's reaction was noted by Art Kube, full-time CLC co-ordinator of white-collar organization.

"As soon as the story broke, London Life began handing out raises of between 15 and 48 per cent," he said in an interview. "When a company spokesman was asked about it, he admitted the raises 'might have' something to do with the union campaign."

The 250,000 employees of Canada's insurance and trust companies are seen as logical candidates for union organization. The very size of the group is a factor encouraging to Mr. Kube.

"There's been a vast increase in the number of white-collar jobs and these jobs have lost a lot of their special status," he said. "White-collar workers now are being laid off in large numbers whenever a company needs to save money—it's the only area where most companies can economize any more."

Technological changes—computerization—have added to the insecurity and also tended to make white-collar work more routine and mechanical, he added.

WORKERS SEE PROOF

Mr. Kube said more white-collar workers are coming to accept the claim that collective bargaining is the proven method for dealing with such problems. They were able to see for themselves the advances made by blue-collar union members and the changes taking place as a result of collective bargaining in the federal public service.

Other aspects of the labor movement's reputation are not so helpful. While nibbling on the bait, many white-collar workers appear reluctant to commit themselves to a union.

"A lot of people ask if they'll have to punch a time clock if they join a union or they're afraid that if they join, their union leaders will want them to go on strike," Mr. Kube said.

"I have to explain each time that it just isn't so."

LACK EXPERIENCE

Another difficulty is the labor movement's lack of experience in talking with white-collar workers, Mr. Kube said. He has found them to be more individualistic and more competitive than the blue-collar workers among whom he began his career as an organizer 20 years ago.

"With blue-collar workers, you can work on a sort of built-in antipathy for the boss, but you can't use the same tactic with white-collar employees. You have to have good economic arguments and you have to deal in facts."

The need, then, is for a new breed of highly-trained, articulate organizers and Mr. Kube hopes to have up to eight such workers by the end of the year.

He expects the money to be available, to hire and train them and keep them in the field long enough to be effective, after the CLC conference this spring. But "we still have to persuade a lot of our present members that white-collar organizing is imperative for the survival of the movement."

No Slick In Creek

CAMPBELL RIVER (CP) — There is no evidence that any oil from a 6,700-gallon spill at a Western Mines Ltd. operation near here ever escaped into Myra Creek, Stephen Chamut, Upper Island Health Unit inspector, said Thursday.

Chamut said the oil leaked from a broken pipeline fitting on a mine storage tank 1,300 feet from the creek.

"My assumption is that the oil leaked slowly over a period of time without anyone noticing it and was absorbed into the ground," he said.

The leak was discovered by mine officials March 9, he said, and reported Tuesday in a letter to the provincial pollution control branch.

Chamut said he would monitor the lake and creek over the next few weeks to make sure there is no problem. Buttle lake is one source of Campbell River's water supply.

TRAVELWORLD
TRAVELLING TO Europe by Excursion or Charter?
Appointed Agent for:
- Britrail
- American Express
- Cooks Coach Tours
- Cosmos
- Eastern Scottish
- Eurailpass
- Fourways of London
- Frames of London
- Glenton Coach Tours
- Global Coach Tours
- Olsons Royal Coach Tours
- Southdown
- Trafalgar

382-3121
MAIN FLOOR
Bank of Commerce Building
Next to View St. Parkade
Free Parking
"A Full Service Travel Agency"

COACH LINE TRIPS to RENO!
$85 per Person
EXCITING! ECONOMICAL! EASY TO BOOK!
April 1 to April 7
April 15 to April 21
May 6 to May 20
May 20 to May 26
$85 includes transportation, accommodation and more. Free transportation to and from Victoria to join tour.
BOOK SOON
Tours selling up fast.
B.C. PARLOUR CAR TOURS
710 Douglas Street
385-4411

MAUI SPECIAL SPRING PACKAGE
8 DAYS FOR JUST $269
BASED ON FAMILY FARES
11- and 15-Day Package Available
INCLUDES:
- Air Travel
- Transfers
- Acommodation at resort hotel and golf course

BOOK NOW WITH
BURRITT TRAVEL
635 YATES STREET 386-7574

PEARSON
NEXT RED LION
SELLS
SKI-FAMILY JETS

1972
CHARTER FLIGHT LIST
PICCADILLY TRAVEL
760 BROUGHTON 386-3014

An Outstanding Conducted 'Traveleers' Tour of England, Scotland, Wales and Ireland
28 Days ★ May 29 to June 27 from Vancouver
Enjoy visiting the famous cities of Great Britain — Edinburgh, Aberdeen, Limerick, Plymouth; seeing places steeped in history — Blarney Castle, Stratford-On-Avon, Windsor Castle, and most important, with a congenial small group of local travelling companions. You will stay overnight in comfortable accommodations, spending four nights in London at the Cumberland Hotel. In addition to including breakfast and dinner daily and travelling by special charter deluxe motor coach, you will have the services of a pleasant and fully experienced "TRAVELEERS" tour escort from Vancouver to Vancouver.
TRAVELEYDEN TOURS, 388-4201
768 FORT STREET

"It was strange, an airline telling us to take a boat. But it was the best advice Air Canada could have given us."

Let's face it. We fly planes. So at 33,000 feet we can hardly offer you brisk sea breezes in your face and a rousing game of deck quoits down the aisle.

But if you've set your heart on a lazy holiday in the sun, visiting all the fascinating ports, we sure can take you to where the great cruises start. And best of all, help you get it at the best possible price.

Our 16 day P&O Mediterranean cruise from Britain, for instance. From just $21. a day you can cast off on the luxury liner Canberra, bound for Athens and the Acropolis, birthplace of Western civilization (you should join the locals for an ounce or two of ouzo). Next port of call — Istanbul, with plenty of time to explore the famous Topkapi Museum to see Mohammed's clothing (behind 14 feet of bullet proof glass) and a diamond as big as your fist.

Then to Varna to swim and sunbathe on the beaches of Bulgaria's Black Sea coast before returning to the Bay of Naples — and the Isle of Capri.

Spain for a day on the beautiful Costa Brava rounds out this holiday before leisurely cruising home. All from only $21. a day! With dozens of other cruises from 7 to 16 days to choose from.

This summer, because we think an airline should offer more than just a "seat" to Europe and back — we've organized lots of carefree holidays just like this. On top of a new 22-45 day fare to London that's almost as low as charter.

But unlike charter — we don't tell you when you have to go and come home. You can leave on any of our scheduled flights and change your return date in Europe if you want. If you intend to visit the Continent too, you can fly home from whichever Air Canada city is closest to you, for little or no extra cost. Your children under 12 can fly for half fare — and you can charge it all on your credit card.

Add it all up: the holiday values, the new fares and freedoms we're offering — then work it out.

The charter "seat". Or the Air Canada holiday. Which is *really* the better bargain?

Ask your travel agent. And while you're there — ask for our Holiday Guide, it's packed with dozens of other super holiday values. Or call us.

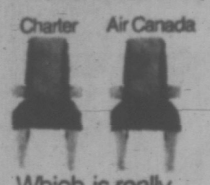

Which is really the better bargain?

Carefree Holidays: Cruise the Mediterranean from $21 a day.
AIR CANADA
Come see what you've been missing.

To Alaska, with the Prince!

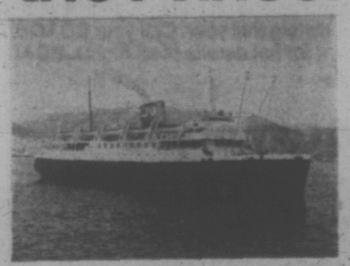

Experience the fun and friendship of an Alaska Cruise. Book your passage on CN's beautiful S.S. Prince George. Sailing every 8 days, April 26 to October 3, from Vancouver along the B.C. coast, through the spectacular "Inside Passage" to Skagway. Cruise 2000 unforgettable miles with calls at Prince Rupert, Ketchikan and Juneau. Enjoy food and service fit for a king.

Prices start as low as $315 including accommodation and meals. And there are attractive discount rates for early and late season sailings. But please book well in advance through your Travel Agent or Canadian National Passenger Sales Office.

CN

BAINS INTERNATIONAL TRAVEL SERVICE
1710 Douglas
Opposite The Bay
386-6363

WESTERN CANADA TRAVEL
729 Johnson St.
385-1135

BCAA
1075 Pandora Ave.
382-8171
Northbrook Shopping Mall, Nanaimo
758-7377

TRAVELEYDEN TOURS LTD.
768 Fort St.
388-4201

TRAVELWORLD
382-3121
On View at Douglas

BURRITT TRAVEL
635 Yates St.
386-7574

NEWSPAPER ADVERTISING SELLS THE MOST

Labor Hong Kong's Key

By NORMAN GIDNEY

HONG KONG (CP) — An enormous supply of cheap labor appears to be the driving force behind the continued success of this 131-year-old British Crown colony which could be called manufacturer and department store to the world.

The source of all the manpower for the huge textile mills here as well as innumerable tenement factories and one-man, side-street operations, is the nearly four million Chinese refugees who have crowded into Hong Kong since the end of the Second World War.

Space is at a premium here. One sees a man with a sewing machine on the sidewalk with a bolt of denim, cutting and putting together jeans. Carpenters and metalworkers carry on their trade in the middle of the street.

Cheoy Lee shipyards near Kowloon on the mainland side of Hong Kong last year built 125 luxury yachts, mainly for the North American market, in a space no bigger than two acres. The firm employs 700 skilled workmen in what Canadian shipbuilders would describe as extremely cramped quarters.

LAND NOT USABLE

Although the colony consists of 398½ square miles, most of it is mountainous and barren, unsuitable for agriculture or settlement. It leaves about one-sixth of the total land area for development.

Fifty square miles are under cultivation and the remaining 12 square miles is built on—the old city of Victoria on Hong Kong Island and newer Kowloon on the mainland. These two areas contain most of the population in badly congested housing.

The population density in the built-up areas averages 340,000 persons a square mile, among the highest in the world. The new Wah Fu housing estate, considered by many a departure from the older crowded housing with few amenities, has 2,000 people per acre, 10 times the density limit of public housing in London, one official said.

The average workman pays out between 25 and 45 per cent of his wages in rent, according to government figures. And the expensive housing he lives in is probably shared with another family.

One survey taken by the University of Hong Kong showed 79 per cent of households sharing accommodation with others.

LIVE ON WATER

Many still live on sampans and junks in the harbor, making a meagre living by fishing and serving the shipping trade. Almost all cargo coming into Hong Kong by ship is lightered in mid-harbor.

Although Hong Kong is one of the richest cities in Asia, with an annual per-capita income of $600, it is plagued with severe social problems other than housing.

A recent spate of robberies and holdups has made Hong Kong's banks and many jewelry stores jittery. Guards armed with shotguns now stand at the entrances of many establishments, and there's talk of installing doors that will automatically close on bandits.

Air pollution is severe. At times, smoke obscures the famous view from Victoria Peak, highest point on Hong Kong Island. Noise is another annoying problem.

But the tourist's Hong Kong shows no sign of being affected.

Shops on bustling Nathan Road in Kowloon seem to attract as many bargain-hunters as ever. There's no sales tax or import duty in Hong Kong, so goods manufactured abroad are often cheaper here than anywhere else.

REDS HAVE STORES

Several Communist Chinese department stores do a roaring business. One kind sells everyday goods, clothes and foodstuffs mostly. Men's underwear sells for 25 cents Canadian a pair, cashmere sweaters for $10 to $12. The arts and crafts stores run by the People's Republic sell a varied line of well-made goods, ranging from inexpensive bamboo ware to porcelain and ivory carvings.

The polite English manner in dealing with disagreeable annoyances is still evident. Witness a sign erected recently in the Botanical Gardens: "At all times please do not practise shadow-boxing or exercises in the middle of the path to the inconvenience of others."

It's aimed at early-rising, fitness-minded Chinese who take their morning exercises in the public squares and parks—about the only open spaces in the city of Hong Kong.

MAINSTREET in Kowloon, the mainland portion of the British Crown Colony of Hong Kong, is neat and busy. Cheap labor seems to be the reason for the 131-year-old colony's success. (CP Photo)

Woman Driver In Shaky Start

NANAIMO (CP) — Judge J. R. Caldwell Wednesday fined Delavina Louie, 39, $225 for impaired driving and for taking a car without the owner's permission.

The court was told that Mrs. Louie had never driven before, had no driver's licence and was receiving social welfare.

She was allowed to pay the fine at $25 a month.

MORE SMOKE

WASHINGTON (Reuter) — Cigarette smoking rose to a new high in the United States last year and is expected to increase more this year, the U.S. agriculture department said Tuesday.

It said that a record 555 billion cigarettes were smoked by Americans during 1971, three per cent more than in 1970.

Spread among adult smokers, that worked out at an average of 4,040 cigarettes, or 202 packs a person, two packs a head more than in 1970.

The department also predicted there would be a noticeable rise this year in the number of cigars smoked and the amount of smoking tobacco used, as well as some increase in consumption of chewing tobacco.

WE SELL trucks

TRAVEL

ALL OF BRITAIN

For as little as

$20.00 A WEEK!

Difficult to believe—Well it's possible with a British Rail travel bargain

BRITRAIL PASS

Sold only in Canada — SEE YOUR LOCAL TRAVEL AGENT — Not available in Britain — A BritRail Pass provides you with UNLIMITED rail travel in England, Scotland and Wales. Over 16,000 passenger trains each day are yours to choose from with more than 2,000 stations for sightseeing stopovers.

	ECONOMY	FIRST CLASS
8 DAYS	$30.00	$50.00
15 DAYS	45.00	65.00
21 DAYS	60.00	80.00
1 MONTH	80.00	100.00

Put yourself FIRST CLASS—just $20 more than Economy.

AGED 14 through 22 years
Get a 'YOUTH PASS' at reduced rates.

LONDON HOTEL? For that important night of arrival and/or night before returning. Special Tourist Hotel accommodation available.

Complete the coupon to obtain your copy of an information packed, colourful map folder with full details of the BritRail Pass and a leaflet describing our other travel bargains.

BRITRAIL TRAVEL INTERNATIONAL
DEPT. VTC1
815/409 Granville Street, Vancouver 2, B.C.
Please send map folder and leaflet to:
Name .....
Address .....
City .....
Prov. .....

PEARSON
NEXT RED LION
SELLS
NEW — USED
BOATS

BLANEY'S

CHARTERS — GROUPS — EXCURSIONS

If you are thinking of going Overseas to London or Any Point in Europe—DON'T GET STRANDED!

If you are planning a vacation this year, you need reliability and experience and we can help. Blaney's Travel is the Victoria and Vancouver Island Representative of American Express, the World's largest travel organization.
Contact Blaney's for information on the new excursion fares, tour arrangements, car hires, or any other travel requirement.

BLANEY'S TRAVEL SERVICE

"THE TRAVEL PLANNERS"

Victoria Office: 920 Douglas 382-7254
Oak Bay Office: 1593 Wilmot Place 598-4531

AMERICAN EXPRESS

"Ask for an American Express Money Card Application."

TOTEM TRAVEL

MAYFAIR SHOPPING CENTRE PHONE 386-3277

Hillside SHOPPING CENTRE PHONE 388-6281

COMBINATION

AIR-SEA HOLIDAYS

NOW AVAILABLE

MEXICO
From Vancouver return to Mexico City for 15 days. From, Cdn. $471

HAWAII
From Vancouver return to Hawaii for 14 days. From, Cdn. $382

MEDITERRANEAN
From Victoria return to the Mediterranean for 22 days. From, Cdn. $932

CARIBBEAN
From Vancouver return to the Caribbean for 18 days. From, Cdn. $632

The above are sample fares only. Holidays of longer duration are available.

FOR FULL DETAILS and COLOR BROCHURES CONTACT TOTEM TRAVEL TODAY!

DAVID MORTON
Mayfair

ART FREEMAN
Hillside

★ MAYFAIR OFFICE: Open 9-6; Thurs. and Fri. 9-9
★ HILLSIDE OFFICE: Open 9-5:30; Wed., Thurs. and Fri., 9-9

You can easily make it to Britain this year...

with new, low, BOAC fares to Britain we're making it easy

In the past, many people who wanted to visit Britain couldn't afford the trip. But this year, new low BOAC airfares starting April 1st stretch your vacation dollar further than ever before. And, your children under 12 travel for *half fare*.
The unforgettable scenery, the warmth and hospitality, the incomparable pageantry of one of the most fascinating countries in the world are within easy reach.

BOAC scheduled flights from Toronto to London, Manchester and Glasgow take you into a whole new wonderful world. Our inflight service is courteous, efficient, and truly attentive. In fact, your flight on a magnificent BOAC jet will be one of the highlights of your vacation. Make it to Britain this year. Call your BOAC or Air Canada travel agent for full details of all flights. BOAC is 'Britain in the sky'.

BOAC takes good care of you

60th ANNIVERSARY DIAMOND JUBILEE 1912-1972

CALGARY EXHIBITION & STAMPEDE

CALGARY ALBERTA, CANADA

JULY 6-15, 1972

PUT SOME ACTION IN YOUR TRAVEL PLANS

There's going to be a party and you're invited! Sixty years of wild west whoop-up will be celebrated this summer at the STAMPEDE'S Diamond Jubilee! Come and share a generous slice of Calgary hospitality served up Stampede style!

Send for Free Color Brochure

This 8-page special Diamond Jubilee issue contains your guide to STAMPEDE fun. Information on the world's largest rodeo — the chuckwagon races — a spectacular evening stage show — the colorful Indian Village — the $75,000 Pot O'Gold you could win — special Children's days — The Frontier gambling Casino — the old fashioned Stampede Saloon — and this year's Flare Square salute to the Arts — and dozens of other unique Stampede events!

CALGARY EXHIBITION & STAMPEDE 72-2-3
P.O. Box 1860 Calgary 2, Alberta, Canada.
Please send me the 1972 Diamond Jubilee brochure.
Name .....
Address .....
City .....
Province ..... Zone .....

RENO FUN TOURS

$84.50 Each Double

From Victoria
April 2, 15 and 22
May 13, 20 and 27
—Vancouver Every Saturday

CALIFORNIA
April 15
May 7 and 28
June 18, July 2 and 30
15 Days

New, air-conditioned rest room buses. Touring San Francisco, Los Angeles, San Diego, Tijuana, Las Vegas, Reno.

Besides tour of above areas, admission to Disneyland with 10 attractions, stops at Solvang, San Capistrano and other points of interest.

Disneyland
10 Days
July 9, August 6 and 27
Family Rates

Alaska Tours
June 3, July 18
August 19
13 Days

Canadian Rockies
June 10, July 22
August 12
10 Days

WRITE OR PHONE FOR FREE BROCHURE
383-9123
Anytime

All Fun Travel
818 DOUGLAS ST.
VICTORIA

Canadian Cruise Passengers Boon to Caribbean

By JACK N. OLDHAM

ST. JOHN'S—The ECTA islands are cashing in on cruise ship tourism.

ECTA stands for Eastern Caribbean Tourist Association and is made up of the tourist boards of six British islands of the eastern Caribbean — this island of Antigua plus the British Virgins (really a group of 36 islands), Dominica, Grenada, St. Lucia and St. Vincent.

It is estimated that cruise ship visitors spent the equivalent of $1¼ million Canadian in the six islands in 1970.

The big cruise ship islands of the ECTA group are Grenada and St. Lucia, in that order. In each of these two islands, cruise ship visitors accounted for approximately 58 per cent of total visitors in 1970.

St. Vincent stands high up, too. Its total visitors numbered less than 40 per cent of the Antiguan total, yet it attracted close to as many cruise ship holidayers.

Dominica did not report separate figures for cruise ship passengers in 1970, but 1969 statistics show that they accounted for 31 per cent of the island's total visitors for the year.

The figure for the British Virgins was six per cent. The reason for the low BVI figure is that these islands lie too close to the biggest of all Caribbean cruise ship ports, the U.S. Virgin Island of St. Thomas, for cruise ships to plan stops there.

Altogether, about 45 per cent of the more than 300,000 holidayers who visited the six ECTA islands last year came by cruise ship and on average spent about $10 Canadian each for each full day spent ashore on an island.

Many, of course, never leave the ship. For those who do, the attractions are sightseeing, shopping, lolling around a beach or relaxing around a hotel bar.

Antigua built a large modern shopping centre on its deep water harbor especially to cater to cruise ships. The complex becomes a bustle of activity on cruise ship days, with passengers shopping for local handicrafts and duty-free merchandise. Shops in St. Lucia, Grenada and St. Vincent also do brisk business on cruise ship days. In St. Lucia, passengers walk through the island Tourist board offices to get to the shops, picking up information folders on the way.

For most passengers, however, a day in port means an opportunity to get off the ship and see what it is about an island that lures non-cruise ship holidayers for anywhere from a few days to a few months.

Here is a rundown on some of the sightseeing attractions of each of the six islands:

ANTIGUA. Historical places like Nelson's restored old dockyard at English Harbor. Clarence House built for King William IV when he was Duke of Clarence. The Roman-like ruins of Shirley Heights above English Harbor. The Son et Lumiere (sound and light) presentation at Nelson's Dockyard covering the early history of Antigua. A drive through the island's rain forest and a visit to some of the island's 300-odd beaches, many of them idyllic.

BRITISH VIRGINS. A variety of intriguing islands used by pirates in days of yore. World-famous "Baths" on Virgin Gorda. An opportunity to sail through the passage named after that English buccaneer and conqueror of the Spanish Armada, Sir Francis Drake.

DOMINICA. The most rugged island by far of the Lesser Antilles. The last abode in the eastern Caribbean of full-blooded Carib Indians. Second largest boiling lake in the world. Giant tree ferns. River bathing.

GRENADA. The spice island of the Caribbean. Major attractions are the capital, St. George's, widely acclaimed as the prettiest town in the Caribbean and frequently likened to Portofino on the Mediterranean in northern Italy. Grand Anse Beach on which most of Grenada's resort hotels are located. For a restful lunch or snack, the Nutmeg bar and restaurant overlooks the harbor in town.

ST. LUCIA. An island of considerable variety and the only one of the group with two major airfields. Home of the pitons, Gros and Petit, landmarks for centuries of mariners sailing in the region. The world's only "drive-in" volcano. Cruise ship passengers frequently disembark at Soufriere and take sightseeing trips that end in Castries, the capital, where they can board the ship again.

ST. VINCENT. An island of terraced plantations and home of the oldest botanical garden in the Western Hemisphere (Captain Bligh—of "Bounty" fame planted a breadfruit tree there). Possesses the most photographed church in all of the Caribbean. St. Vincent is the gateway to the Greadines, a chain of some 125 small islands and islets that stretch south 60 miles to Grenada. This area is world-famous among yachtsmen.

SUN, SEA AND SAND are the major attractions Canadians find in the Caribbean, particularly at this time of year. (Jack N. Oldham photo)

RENO TOURS
$79.00 Per Person
APRIL 16
Tour includes . . . transportation from Victoria . . . accommodations and more.
BOOK EARLY
Piccadilly Travel Service
760 Broughton St. 388-3014

PASSPORT PHOTOS
NO APPOINTMENT NECESSARY
Jus-Rite Photos 716 Yates St. 384-8041

ALASKA
CRUISES FOR 1972
P & O — 5 sailings of the "Oronsay" from Vancouver return to Victoria June, July and August. Rates from $225 CDN
CNR — 21 sailings of the "Prince George" from Vancouver return to Vancouver commencing April and ending in October. Rates from $220.50 CDN
CPR — 13 sailings of the "Princess Patricia" from Vancouver return to Vancouver commencing in May and ending in September. Rates from $275 CDN
WESTOURS — 32 sailings of the "Pacific Star" and "West Star" from Victoria return to Victoria commencing in May and ending in September. Rates from $325 U.S.
PAULIN TRAVEL
"Your Cruise Experts in Victoria"
382-9168 1006 Government St.

Two week tours . . .
P&O
HAWAII
Air - Sea - $382 up
Includes:
★ P&O Cruise to or from Honolulu.
★ CP air service to or from Vancouver.
★ Air transfer.
★ 7 or 8 days at the ocean-front Waikiki Holiday Inn.
Departures:
May 1, June 5, 26
August 21, 28
September 18, Oct. 25, 29
Jan. 15 and Feb. 28, 1973
★ Call in today for full details from the cruise Specialists.
WILLIS TRAVEL SERVICE
578 Yates 385-4312
Opposite the Post Office
For Personalized Service from your P&O Agent

Ontario Men Face Robbery Charges

Victoria police are holding two Ontario men wanted on charges of robbery at a London, Ont., apartment in which three female social workers were sexually assaulted.

Gary Norval Marlatt, 25, of St. Thomas, and Colin John Brown, 19, of Aylmer, are being held by authorities here pending their return to London to face the charges.

Warrants for their arrest were issued March 16, six weeks after the incident occurred.

Sooke RCMP said Brown telephoned Vancouver city police Tuesday and said he wanted to surrender. Vancouver police called the Sooke detachment, who picked Brown up at the side of the highway.

With the aid of two police dogs brought in from Nanaimo and Vancouver, Marlatt was tracked to an abandoned cabin at China Beach. He was arrested without resistance.

3 ROOM SUITES
From $14.50 single; $17.00 double
Each suite is self contained with fully equipped kitchen, private bath, color TV, air conditioning, parking, maid service, sauna, indoor pool, downtown location.
HOSPITALITY-INN
66 ISABELLA ST. Suite 101, TORONTO 285, (416) 923-3767

CALL IN TODAY FOR DETAILS
P & O CRUISES
Sea Travel for People Who Thought They Couldn't Afford It
BLANEY'S TRAVEL
"The Travel Planners"
VICTORIA AGENT P&O LINES
Victoria Office: 930 Douglas — 382-7154
Oak Bay Office: 1565 Wilmot Place 596-4531

P&O announces 2-week Air-Sea Hawaiian Holidays from $419
P&O's new Hawaiian Air-Sea Cruise Holidays. Fly CP Air one way, sail P&O, the British Cruise Line, the other way. Departures from Vancouver May 1, June 5, June 26. From $419, including air fare, hotel in Hawaii for a week, and all transfers.

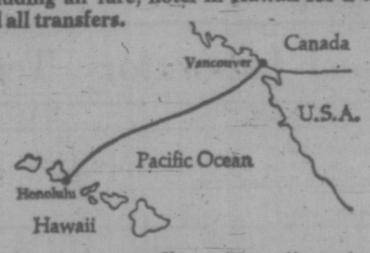

Now you can fly to Hawaii, cruise the Pacific on a great British liner, and enjoy a week sunning and swimming in a Hawaiian hotel—all in one 2-week vacation.
On P&O's Air-Sea Hawaiian Holidays, you can fly to Hawaii on a sleek C.P. Air jet. Then live it up for a week in a Hawaiian hotel. And top off your vacation by sailing home with P&O, with shipmates from all over the world. Or, if you prefer, you can sail P&O *to* Hawaii and fly back. Either way, youll enjoy a vacation that saves you time *and* gives you something enjoyable to do with the time you'll save. A travel agent, or P&O, will be glad to tell you all about it.
P&O, The British Cruise Line
409 Granville Street, Vancouver 2, B.C.
(604) 682-3811
Please send me your brochure about Hawaiian Air-Sea Cruise Holidays. 20 (3/26)
Name
Address
City
Province Zone
Travel Agent
All P&O Ships are of British Registry.

RENO SPRING SPECIAL TOURS
8 Days! Not 7 $95
Sat., April 1—4 seats
Sat., April 29—6 seats
Sat., May 20—8 seats
Please note: All tours leave Victoria and return to Victoria by air conditioned and Rest Room equipped new charter bus. No transferring to other buses, thus eliminating many inconveniences.
ALSO: Out-of-town patrons on tours of 3 days or more, we will pay your hotel extra day in Victoria and store your car at our expense.
ROUTE: Victoria to Eugene, Willamette Pass to Reno, stopping 4 nights. Also sightseeing tours to Virginia City, Carson City, Lake Tahoe. Returning via a different route through Mt. Shasta and Mt. Lassen National Parks, California Siskou Mtns., to Eugene, Ore., to Portland for extra day shopping, etc.

EASTER TOUR
Sunday, April 2 $9.75
Incl. Excellent Easter Dinner
English Roast Beef and Yorkshire Pudding
Plus over 200 miles of Island scenery to Parksville, Englishman's River Falls Park. Parksville and an excellent dinner 5:30 p.m. at the lovely Malahat Chalet. Give Mother and Dad an Easter Sunday to enjoy congenial company and good companionship. Twelve seats left.

EASTER TOUR SPECIAL
Good Friday, March 31 To Easter Monday $83
4 Days Includes
Easter Dinner, Buffet Lunch
Breakfast each morning plus sightseeing tours, etc.
ROUTE: Friday depart 10 a.m. Blackball Ferry to Port Townsend, then scenic drive to Hood Canal Floating Bridge and Bremerton to Olympia for 3 nights at new Tyee Motor Inn. Sat.: Shopping Olympia and at new Lacy Shopping Mall. Sun.: a scenic drive to Washington coast, Aberdeen and Hoquiam and return. Then an excellent Easter Dinner. Mon.: drive home via Blaine, stop at Duty Free Store and arrive Victoria 7:15 p.m. 6 seats left.
CAPITAL TOURS
645 Fort St.
Suite 403, 384-1432

3 best buys in the Orient.
1. Pearls. The treasure that every woman cherishes—and every man wants to give. The Orient's the home of cultured pearls, and they come rainbow-colored in white, pink, cream and blue. At a fraction of what you'd pay at home.
2. Dolls. Japan is the doll capital of the world and it's a hard-hearted shopper who can resist their charm and appeal. Take your pick—from copies of authentic ceremonial figures to such familiar faces as Barbie and Ken.
3. Custom-made clothing. There are 20,000 tailors in Hong Kong—all first-rate. Just one fitting and you can have a custom-made suit in 24 hours. At a beats-anything-back-home bargain price.

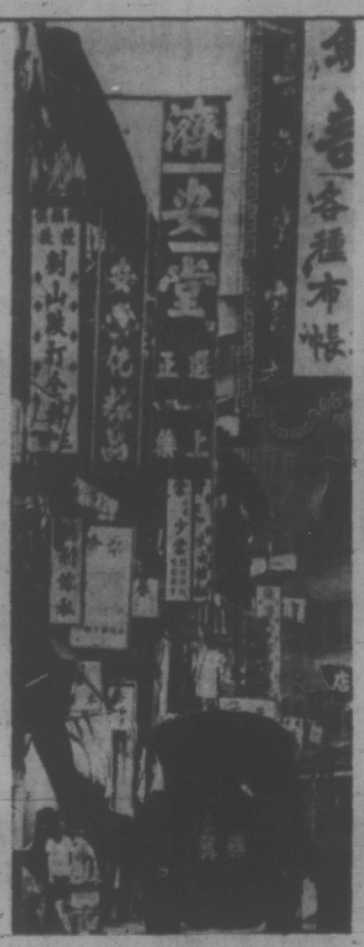

3 best buys to the Orient.
1. 15 days. $999. Fully-escorted tour to Tokyo, Kamakura, Hakone, Atami, Kyoto, Taipei, Hong Kong and Honolulu. Included are round-trip air fare from Vancouver, all hotels, most meals.
2. 22 days. $1400. The best of Japan, Taipei, Hong Kong, Singapore, Bali and Bangkok—with local escorts all the way. One price pays for air fare from and to Vancouver, hotels, breakfasts and many other meals.
3. 30 days. $1780. The Orient *and* the South Pacific in one great package. Japan, Taipei, Hong Kong, Australia, New Zealand, Nandi, Suva and Hawaii. Local escorts everywhere. Included are round-trip jets from Vancouver, hotels, most meals.
If you've been shopping for a vacation to the Orient, Japan Air Lines has the best ones going.
We call them Kampai Tours ("Kampai" is the Japanese way of saying cheers, good spirits). You'll call them the most enjoyable vacation ever.
Kampai Tours were designed by the people who know the Orient best (that's us). For the people of Canada who want a vacation that's truly theirs (that's you). Just clip out the coupon and we'll send you the good word about three of them.
Nothing could be easier. Unless it's your flight on a JAL jet. From the moment you step aboard, you'll relax in the serene atmosphere created by your gracious, kimono-clad JAL hostess. It's all part of our thousand-year-old hospitality that our regular guests treasure and first-timers marvel at.
JAL JAPAN AIR LINES
AIR CANADA IS JAPAN AIR LINES' GENERAL SALES AGENT IN CANADA.
For complete details about our Kampai Tours, send the coupon, talk to your travel agent or give our Vancouver office a call at "O" ZE 6800.
Japan Air Lines
Suite 710, 777 Hornby Street
Vancouver, British Columbia
Please send me your free booklet "Kampai Tours '72," featuring 16-day, 22-day and 30-day tours to the Orient.
Name
Address
City Province
My travel agent is
Please have a travel consultant call me at
Ke VCO32372 (Tel. Number)

BURRITT TRAVEL
635 Yates St.
386-7574

WESTERN CANADA TRAVEL
729 Johnson St.
385-1115

BCAA
1075 Pandora Ave.
382-8171
Northbrooke Shopping Mall, Nanaimo
758-7377

TRAVELEYDEN TOURS LTD.
768 Fort St.
383-4201

TRAVELWORLD
382-3121
On View at Douglas

Newspaper Advertising Sells the Most

Porter Dared to Be Great

CALGARY (CP) — Provincial Judge Gary Cioni said Friday he will deliver a judgment April 28 on a case involving two companies and 11 persons charged with operating an illegal pyramid-sales type scheme.

"I think the issue before the court is clear cut," said the judge, adding the matter is a legal not moral one.

The specific charge against Dare To Be Great of Canada (1971) Ltd., Dare To Be Great of Canada Ltd., and the individuals is for operating a scheme in which any person, on payment of a sum of money, becomes entitled to a larger share of money because of the investment of others.

Joseph Ensor Jr., president of Dare To Be Great (1971) Ltd., told the court the company's self-improvement course is responsible for his personal success.

He said a person joins at four levels, known as Adventure 1, 2, 3 and 4. Costs are $400, $1,000, $2,000 and $5,000 respectively and Adventure 4, the distributor level, permits the buyer to market memberships at any level at a 50 per cent commission.

The resident of Don Mills, Ont., said that two years ago he was a baggage handler for an airline.

"I came from a background where I didn't have much education. I never believed I could do much.

"But in Dare To Be Great, I learned you just have to believe in yourself, believe you can do what you want."

Charged along with Ensor are: John A. Brewar, Billo O. Wilson, Tontino Caluori, Real Albert Lafrance, Angelo Entelisano, Peter Heissler, Ewald Lieske, Mel Halverson, Thomas James and Lorna Greenway.

★ ★ ★

Books 'Obscene'

SASKATOON (CP) — District Court Judge E. N. Hughes Friday declared books seized from four city book stores to be obscene and ordered forfeiture of the 1,338 books representing 75 different novels.

The charges followed a raid on the stores on Jan. 31 by city police morality officers. The stores, Midwestern News Agency, Nu-Way News and Confection Ltd., Adelphi Book Store and the Book Nook, were named in the ruling.

★ ★ ★

Romantic Ski Trip

CALGARY (CP) — For no other reason than to put a little "romanticism" back into exploration, four Calgary men are planning to ski 500 miles across Ellesmere Island, the most northerly in Canda.

The men expect to start their expedition early next month and take a route from Eureka weather station to Alert. Their trip will start at sea level, reach a height of 9,000 feet over the ice cap and return them to the coast.

★ ★ ★

Rail Line in Doubt

EDMONTON (CP) — The fate of the Canadian National Railways' passenger run between Edmonton and Grand Centre now lies in the hands of the 17-member Canadian Transport Commission.

Commission members concluded two days of hearings Friday into an application to eliminate the money-losing, once-a-day, 176-mile passenger service and now must decide on its future based on the railway's reports and 15 briefs submitted at the hearings and 10 others sent directly to the commission's Ottawa offices.

the prairies

★ ★ ★

Port Backed

EDMONTON (CP) — Development of a major seaport at Prince Rupert will have a "tremendous impact" on the ability of Alberta farmers to get their grain to overseas custmers, Agriculture Minister Hugh Horner said today.

"I hope this isn't an election offer and that it's a real commitment to go ahead," he said before they were going to said befre they were ging to build it and they didn't. "I've been talking about this project in the legislature for five years."

★ ★ ★

Pilot Error Blamed

EDMONTON (CP) — The crash of a twin-engined plane in the grounds of an elementary school near the industrial airport appears to have occurred because the pilot inadvertently pulled the fuel levers to "off" position, the transport ministry says.

The twin-engined Otter crashed in the school grounds on Sept. 27, striking a post, tearing through a wire fence and stopping beside a house. No one was injured. It occurred shortly before the grounds are normally filled with children prior to morning classes.

★ ★ ★

Names Not For Sale

EDMONTON (CP) — Information about individuals contained in government car licence plate files will no longer be sold to commercial companies, Highways Minister Clarence Copithorne announced in the Alberta legislature Friday.

A Toronto company has been purchasing bulk data — names, addresses and licence numbers — from the files for $9,000 a year.

★ ★ ★

Jobs for 150

RED DEER (CP) — Fleetwood Enterprises Inc. of Riverside, Calif., has announced plans to build a trailer manufacturing plant in this Central Alberta city.

The United States firm, which has 45 plants in 20 states, said the new plant will occupy 70,000 square feet on a 22-acre site, which has already been acquired. The plant will employ about 150 persons when in full production, said President Jack E. Dahl. Construction will begin shortly and the plant is expected to begin operation in October.

PEARSON
NEXT RED LION
SELLS
MOTORCYCLES
HONDA

WHO...
Offers Quality
CARPETING
At Really Low
WAREHOUSE
PRICES?
Mandel Interiors Ltd.
QUADRA at McKENZIE
479-7121
OPEN SUNDAYS TIL 6 P.M.

Real wheels for peanuts!

MINI
Only $1930
Easy to buy, easy to own, easy to drive. The Austin Mini, happiest 10 feet of car in the world. See it now!
PLIMLEY
1010 YATES
382-9121

the Bay
BABY GIFT SPECIALS
Choose stainless steel, silverplate or fine bone china gifts for Baby's Easter

Solid Stainless Steel Mug from Oneida with hand satin finish. Modern bulge style with plain pattern is so practical and carefree. Gift boxed. **Each 3.94**

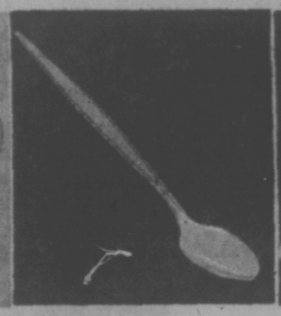

Stainless Steel Feeding Spoon of Community stainless. Florentine finish "Venetia" pattern, straight style spoon. Gift boxed. **Each 1.56**

Stainless Steel 2-pce. Set in first quality Community stainless. Consists of small spoon and fork in Florentine finish, "Venetia" pattern. Gift boxed. **Set 2.36**

Wm. A. Rogers Silverplate Baby Cups guaranteed by Oneida silversmiths. Choice of two styles: plain, straight side, 2" high or alphabet design, straight side, 2" high. Easy to grip handles. Gift boxed. **Each 4.76**

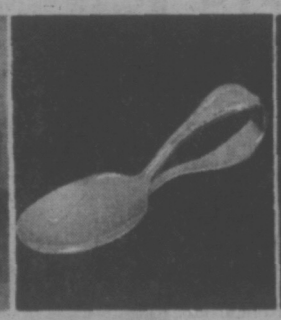

Bent Feeding Spoon in Wm. A. Rogers silverplate. Bent style spoon with Chalice pattern. Gift boxed. **Each 1.39**

Straight Feeding Spoon in Wm. A. Rogers silverplate by Oneida. Chalice pattern. Gift boxed. **Each 1.39**

2-pce. Baby Set consists of spoon and fork, gift boxed. Wm. A. Rogers silverplate with Chalice pattern. **Set 1.99**

Bunnykins Baby Dish made in England by Royal Doulton of English bone china. 6¼" actual, rim baby dish with flat base; will not tip over. **Each 3.94**

Bunnykin Bone China Mug by Royal Doulton of England has a wide base, is 2½" high with one handle. Pattern of bunnies at work and play. Bright colours on cream background, finely glazed. **Each 1.99**

Chinaware, Victoria, Third Floor

SHOP IN PERSON or PHONE 385-1311
Use Your Convenient Bay Account
Hudson's Bay Company
Dial 385-1311. DAILY STORE HOURS 9:30 a.m. 'til 6 p.m.
THURSDAY and FRIDAY 9:30 'TIL 9:30. FREE PARKING.

CAMOSUN COLLEGE
LANSDOWNE and RICHMOND ROADS 592-1281

Spring and Summer Term Courses, 1972

HERE IS AN EDUCATIONAL BARGAIN VICTORIA HAS NEVER KNOWN BEFORE.
DETAILED BROCHURE AVAILABLE ON REQUEST

• SPRING TERM: MAY 2—JUNE 21 •
Registration: April 1–May 1

College Preparatory/Secondary Completion

CREDITS	COURSE	COURSE NAME	DAY	TIME
3	Chemistry 081*	General Chemistry 12	M.,T.,W.,Th	6-8 p.m.
5	English 080	Literature and Composition (En 12)	M.,T.,W.,Th.	1-3 p.m.
5	English 090	Survey of English Literature (Lit 12)	M.,T.,W.,Th.,F.	1-3 p.m.
2½	Mathematics 082*	Introduction to Calculus	M.,T.,W.,Th.,F.	11-1 p.m.
3	Physics 061*	General Physics	M.,W.,F.	8-10 a.m.
			T.,Th.	8-11 a.m.

* Successful completion of this course and its 080 counterpart is equivalent to the complete Grade XII course in this particular field.
** Successful completion of this course and its 060 counterpart is the equivalent of Physics 11.

University Transfer

CREDITS	COURSE	COURSE NAME	DAY	TIME
3	Chemistry 111	General College Chemistry	M.,W.,F.	8-10 a.m.
			T.,Th.	8-11 a.m.
3	English 100	Language and Literature	M.,W.,F.	1-3 p.m.
3	History 100	Europe and the World: 1870 - 1918	T.,Th.	1-4 p.m.
3	Mathematics 101	Calculus 11	M.,T.,Th.	11-1 p.m.
			W.,F.	11-12 p.m.
3	Mathematics 102	Introductory Analysis	M.,W.,F.,	9-11 a.m.
3	Mathematics 113	Fundamentals of Mathematics 11	M.,T.,W.,Th.,F.	9-11 a.m.
3	Physics 101 (01)	General College Physics 11	M.,W.,F.	1-3 p.m.
			T.,Th.	1-4 p.m.
	Physics 101 (02)		M.,T.,W.,Th.	7-10 p.m.*
3	Psychology 101	Behavior Theory	T.,W.,Th.	9-11 a.m.

* Subject to change

Career Program – Electricity/Electronics

CREDITS	COURSES	COURSE NAME	DAY	DAY
3	Electronics 155	Electronic Circuits	M.,W.	1-3 p.m.
3	Engineering 160	Graphic Representation	T.	4-8 p.m.
3	Engineering Materials 153	Properties of Materials	M.W.	4-7 p.m.

Career Program – Medical Laboratory Technology

CREDITS	COURSES	COURSE NAME	DAY	TIME
3	Biology 153	Physiology for Health Sciences	M.F.	9-10 a.m.
			T.,W.,Th.	10-11 a.m.
3	Chemistry 153	Chemistry for Health Technologists	M.,F.	10-1 p.m.
5	Mathematics 155	Statistics (Health)	T.,W.,Th.	11-1 p.m.

Career Program – Surveying Technology

CREDITS	COURSE	COURSE NAME	DAY	TIME
3	Engineering 150	Surveying	M., Th.	2 - 6 p.m.
			W.	8 a.m. - 12 p.m.
3	Engineering 151	Surveying	T., W.	2 - 6 p.m.
			F.	8 a.m. - 12 p.m.
3	Engineering 160	Graphic Representation	M. W.	4 - 7 p.m.

• SUMMER TERM: JULY 4—AUG. 23 •
Registration: June 1–June 30

College Preparatory/Secondary Completion

CREDITS	COURSE	COURSE NAME	DAY	TIME
5	Canadian Studies 060	Canadian Studies (SS11)	M.,T.,W.,Th.,F.	8-10 a.m.
5	History 080	European Studies: 1750 to Present (Hi 12)	M.,T.,W.,Th.,F.	10-12 noon
1-5	Mathematics 090		—	—

University Transfer

CREDITS	COURSE	COURSE NAME	DAY	TIME
3	Anthropology 100	Physical Anthropology	T.,W.,Th.	8-10 a.m.
3	Geography 100	Principles of Geography	T.,W.,Th.	10-12 noon
3	Sociology 101	Social Processes and Institutions	T.,W.,Th.	1-3 p.m.

COURSE NUMBERS
The student should note that even numbered courses, or their equivalent, must be successfully completed before undertaking the odd numbered courses.
CAMOSUN COLLEGE RESERVES THE RIGHT TO ADD, CHANGE OR CANCEL COURSES, IF NECESSARY.

ADDRESS ALL WRITTEN INQUIRIES AND REQUESTS FOR APPLICATION FORMS TO:
THE REGISTRAR, CAMOSUN COLLEGE
Box 490, Victoria, B.C. Phone 592-1281

The Whitley's home: 'Law should protect, not persecute'

OK, So It's Not Exactly a Castle... (Except to Those Who Are Getting Kicked Out!)

Victoria Times
SATURDAY, MARCH 25, 1972 25
SECOND SECTION

In an antiseptic society, The Simple Life can get complicated

Jerry and Ellie Koehl

By Paul Moss
Times Staff

Easter, occasion for spiritual renewal and traditional harbinger of sunshine days, is less than a week away and there's a certain lightheadedness in the air as plans are made for the holiday weekend.

But, for two young couples who live deep in the Metchosin woods, Easter holds little promise of joy and fun.

For Jerry and Ellie Koehl, and Don and Jennifer Whitley, the week ahead is an anxious countdown to uncertainty.

By Good Friday, March 31, they have been told to vacate the homes they helped each other build last fall, with lumber bought from demolition sales, plastic and other bits and pieces of material.

Nobody Knows

The order came from a Capital Regional District building inspector, who said the homes were "sub-standard structures" which did not meet the district's minimum building requirements.

Will the eviction threat be carried out? No one really knows.

When a Times reporter paid a mid-week call on the two couples they appeared a little despondent and worried. They had been told what they should do to comply with building and zoning regulations, and they were shaken at the thought of what this would cost.

In any case, no official had said anything about extending the March 31 deadline.

But regional board chairman Hugh Curtis took a much more optimistic view Friday. He said he had been given to understand from the senior building inspector that "both cases are on the way to satisfactory resolution."

Whatever the outcome, the Koehls and the Whitleys have focused attention on what will probably become a recurring question both locally and in B.C. generally, as more and more young people opt out of the city rat race for a more peaceful lifestyle.

Does the individual have the right to live in a self-built home, even if it doesn't have running water, flush toilets, electricity and the other amenities of modern-day living?

Don Whitley says emphatically he should, that when someone chooses to live as he and his wife have done, well away from others in the community, he should be allowed to do so.

"Officials should remember that laws were made to protect people, not to persecute them," he said. "Laws should be bent around the individual in cases like this."

The regional officials call Don's home "sub-standard," but Times columnist Jack Scott recently described it as "a fine, big A-frame that would do credit to any craftsman."

Whichever claim you accept, the fact remains that it has no sewage disposal facilities. "We just dig a hole and bury it," said Don simply.

This, it seems, is at the root of the complaints — all telephoned — which the regional board has been receiving about the Whitleys and the Koehls since about last December.

Health Danger?

There were, too, other more insidious motives. As Curtis admitted: "Part of the community's complaint was that these are Americans, that they are — to use that overworked word — 'hippies,' and taking welfare."

All such observations were irrelevant, Curtis said.

"I don't care if they are natives of Metchosin or Americans who have been there only three days. Their financial status doesn't concern us.

"The only subject of concern is are they living in grossly sub-standard dwellings and in doing so are they endangering the health of neighboring residents through possible contamination of wells or water supplies."

On this point, a regional official privately admitted that if the couples can do something soon to install septic tanks and improve the safety of their wood-burning stoves, the major objections will be overcome.

But Don and Jennifer estimate the cost as a minimum of $800 to $1,000 — money which they just don't have at the moment.

"With a bit of time, though, I'd be able to do this," said Don.

A graduate of Penn State University and proficient musician, Don is busily clearing his acre of leased land and he and Jennifer would obviously like to put down roots there.

Help Offered

Neither resents the complaints which led to their eviction notice.

Other young couples have, at various times, set up a variety of weird and wonderful residences on the neighboring land, including a sort of geodesic dome.

"I guess some people were afraid of a hippy community starting up here," said Jennifer.

Her bearded husband said Jack Scott's column produced a lot of callers, people who hadn't previously known they lived there.

"Some offered legal help, some offered land to live on. It was a great feeling to discover how many nice people there are around here," said Don.

The Koehls' home, a sort of elongated teepee, is a lot smaller than the Whitleys' but still conveys a feeling of warmth and comfort.

They, too, in their gentle way, said they can understand why the neighbors would not want a "shanty town" to develop in the area, although they pointed out that they had not intended to stay more than a year or so.

Jerry said frankly he could not afford the cost of installing a septic tank, and that they would probably move on to Prince Rupert so that he can get a job in a cannery.

Both girls are pregnant, Ellie expecting her first child next month and Jennifer hers in August.

Ellie laughed uproariously as she related the stir they had caused when they visited the regional district offices that day.

Turning to 72-year-old Henry Schmidt, on whose land they live, she said: "We mentioned your name, Henry, and the officials looked worried. You're getting a reputation."

Henry, who looks like a latter-day Moses, said: "These days, you've got to shout to make yourself heard."

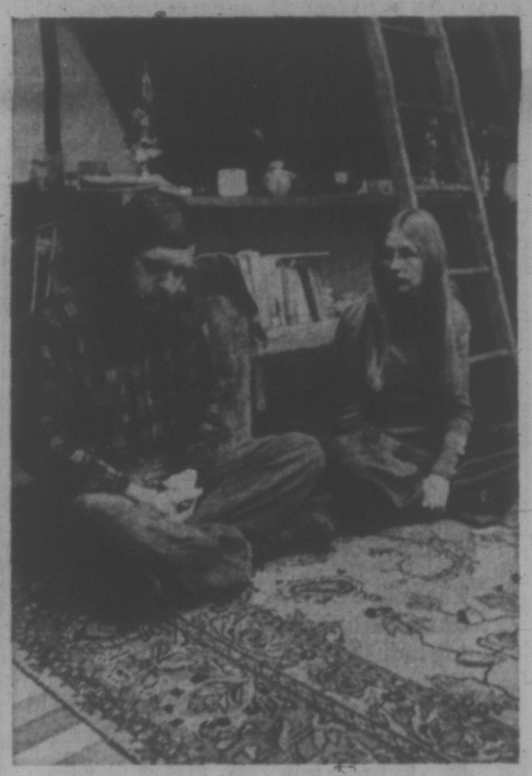

—Photos by John McKay

Don and Jenny Whitley

arthur mayse

A Dream, Some Flowers and Mardi Gras

THIS WORLD IS FULL OF trouble and woe, we Canadians will soon be as neurotic as the Americans, and I think it's high time that Big Dad at Ottawa set up an Opportunities for Middle Age program.

What I have in mind is a bring-your-own-project deal generously funded from the public purse and aimed at the middle-aged, middle-income citizen whose shoulders have held the sky suspended just a little bit too long.

He is Canada's invisible man. Nobody pays him much heed. The squeaky wheel gets the grease, and he gets the bill for the grease job. He is long on stamina and longer on patience, and I submit that a federal grant-dispensing authority should be set up with him in mind.

In the hope, though not the expectation that he will get a break, I have worked out a few sample projects for consideration.

1. (And remember, you guys, I came up with this first!) Field study of trout in stream or lake, with emphasis on subject's reaction to artificial fly, lure or natural bait.

2. Analysis of racehorse performance, findings to be arrived at by research conducted at track through medium of wagers placed on noses of thoroughbreds selected for intensive study.

3. Relative benefits of afternoon siesta on lounge chair in outdoors setting and evening nap on living-room couch.

With these specimen projects as guide, grant-seekers should have no difficulty in lining up activities or non-activities to suit individual tastes from girl-watching to helping the tide come in.

There's just one flaw in a program that would provide Ottawa with another outlet for spending. The population group I'm thinking of couldn't be happy in it, even if the directors could guarantee relief from the demands of the clamorous society whose burdens they bear.

They might appreciate the first, second, and even third week on a government-sponsored project. But they wouldn't be happy for much longer. They would worry. They would begin to talk about getting back to the old grind.

And back to it they would go, in a world that takes them for granted but couldn't function without them!

★ ★ ★

Several times in this month of a chilly spring, I have wondered when, if ever, the flowering plums would get off the dime and open their buds. Streets that usually make a brave show of blossom in late March haven't had much to offer.

Could it be that this city's famed ornaments are going to disappoint us this year?

I took the question to master gardener Bert Richmond who heads Saanich Park department, and got welcome reassurance.

No need for anyone to worry, Richmond says. It's just that the season has been running three weeks late. But the annual spectacle is now shaping, and should be well up to the Greater Victoria standard.

Among the flowering plums, most of them Japanese in origin, Prunus Autumnalis is in full bloom. Its flowers are pale-hued singles, and they are the earliest to unfurl.

Prunus Blefranis, the deep double pink that causes visitors to reach for their cameras, is beginning to show its color.

Prunus Niger (single pink) and Prunus Pisardia (single white) are also edging into their season. After the plums will come the cherries, crabs and other ornamentals.

The man who more than any other deserves thanks for the spring extravaganza is former Victoria parks chief Herb Warren, who introduced the flowering imports to our streets and parks early in his 40 years of service.

He nursery-tested varieties from many countries, selected the best of them, and began a planting program that has continued year after year.

For the benefit of those who would go viewing, parksmen have prepared a sheet on which streets with fine displays of flowering trees are listed in order of bloom.

If you'd like one, call at the parks branch offices in City Hall. Present stock is short, I'm told, but if demand exceeds supply, a rightfully parks-proud department may be persuaded to run off another batch.

And that's it except to relay a question from travellers recently arrived home from New Orleans. As the Mardi Gras parade wound its fantastic way, strings of glass beads tied into little bundles were thrown to the crowd from almost every float. Can anyone explain the significance of this carnival custom?

Pay More, Hydro Told

By DON VIPOND
Times Staff

A county court judge has ordered B.C. Hydro to pay more than twice what it offered a Saanich couple when it expropriated their five-acre property on Munn Road last year.

It is the first court test of controversial property values set by Hydro in Munn Road expropriations to make way for a transmission line corridor.

Ironically, it was Hydro that took the case to court. It has 30 days to take the county court judgment to the appeal court.

The case involves undeveloped property bought by Mr. and Mrs. Stephen Borden alongside Francis Park and just inside the west boundary of Saanich. They planned ultimately to build a country retirement home there.

Hydro offered the Bordens $7,500 and then expropriated in January of 1971. A judgment delivered by Judge M. L. T. Drake rules Hydro must pay the Bordens $17,848.35.

When the Bordens, who now live at 2144 Ferndale Rd., rejected Hydro's $7,500 offer, they requested a valuator establish the property's worth, their right under a section of the B.C. Hydro and Power Authority Act.

The valuator, local real estate agent and appraiser J. G. Ritchie, found that a replacement of the property involved would have a market value of $13,585. Hydro took the case to court to argue this was too high.

In his judgment, copies of which went to the parties Friday, Drake said:

"What must be found in cases of this sort is the value to the owner of the property taken, calculated on the basis of its highest and best use.

"The market no doubt provides the basis of such value, and any additional element of special value to the particular owner of the property must be of an economic rather than a sentimental nature."

Hydro called two appraisers, H. R. Jones an employee "Whose experience of land appraisal in this area is somewhat limited," Drake said, and Allen Keenleyside, from a firm of mainland consulting land appraisers.

The Bordens had two local appraisers, P. A. Peterson and P. G. Jackson.

"Both Mr. Jones and Mr. Keenleyside found a unit price of $1,750 per acre," said Judge Drake's judgment. "Mr. Jones valued the property simply as vacant land: he based his value on a study of seven recent sales, but admitted that there were no exact comparisons. I was not particularly impressed by his evidence, taken as a whole."

The judge said Keenleyside, like Jones, made no allowance for various valuable intangibles such as topography, location and municipal services.

Drake said that on balance, the Borden's property was such "as to make the parcel an exceptionally attractive country homesite" near Victoria with a certain value for scarcity.

He praised the report of Jackson, finding his evidence "to be the most useful in that it was all very much to the point.

"Not only did this witness recognize the somewhat unique nature of the property taken, but he studied some 12 comparable properties and covered a wider area in his search for comparisons . . ."

The market values per acre established by Jackson and Ritchie were only $30 apart.

family

WENDY DEY — EDITOR

Law Reformers Hope To Dispel 'Mystery'

OTTAWA (CP) — The new Law Reform Commission of Canada hopes to make it easier for ordinary people to decide whether they really need a lawyer to buy a house, get a divorce, sign a lease or buy a used car.

"There shouldn't be any mystery about these things," Mr. Justice Patrick Hartt of Ontario, chairman of the commission, said in an interview this week.

The legal system had become costly and complex to the point where baffled citizens often resorted to hiring a lawyer to handle relatively simple affairs.

"I think some of the mystery should be taken out of the whole process," Mr. Justice Hartt said. "If a person wants some expert help, fine."

Often it would be wiser to hire a lawyer. But the individual should at least have enough knowledge of the system to decide whether he can handle a matter himself or should hire a lawyer.

The law reform commission, established last June to begin a permanent and independent review of federal law, unveiled Wednesday an initial program that will deal with criminal law, family law and evidence, procedures and sentencing.

Mr. Justice Hartt told the Commons justice committee Thursday that a preliminary public survey drew a number of suggestions that the law be made more understandable to the layman.

Mr. Justice Hartt said the period before a person is arraigned on a charge is a key one in which there should be more public awareness of rights.

"The efficiency of the operation of the law shouldn't be based on ignornace of rghts," he said, adding this sometimes seems to be the case.

Many problems appeared to be rooted in the period between arrest and arraignment. Once a case was before the court, it was public. But the pre-araignment stage put the individual alone before the system.

In court, the individual should be more aware of the procedural rules that were the basic protection of the individual against the state.

Restaurants Rise To Challenge Of Diet-Minded

By SUSAN BUTTAN
Times Staff

Many a dieter is put to the test when he finds himself in a restaurant for a meal.

The menu is packed with calorie-rich delicacies — pizzas, pancakes, whipped cream, chips. Steering clear of these pitfalls and eating a diet-right meal is made easier if restaurants offer a low-calorie plate.

At least two local restaurants, The White Spot and Smitty's Pancake House, now offer a special diet meal and a third, the Garden Cafe in the Empress Hotel, is planning to serve one soon.

The $1.75 White Spot dish consists of four ounces of chopped sirloin steak, onion rings, cottage cheese, tomato slices, a peach half, and a dinner roll and butter.

Another menu will be introduced in the restaurant April 1. A new $1.50 low-calorie plate — chopped beef steaks served on toast points with cottage cheese, lettuce and tomato — will replace the present one.

The "Slenderella" plate at Smitty's Pancake House includes a piece of ground beef, cottage cheese and jello, cole slaw and melba toast. It costs $1.40.

Most other items on the restaurant's menu — pancakes, waffles, crepes — are all high-calorie foods. In summer, a fresh fruit cold plate will also be offered, says Mrs. Else Poulsen, manager.

A calorie-wise plate will be included in a new menu being drawn up for the Garden Cafe at the Empress.

Many other restaurants offer salad and fruit salad plates which dieting customers can eat with safety.

Carole Sisskind, a dietitian at Jubilee Hospital, says the White Spot diet plate offers no fewer calories than would an ordinary mushroom burger. But it is a much more nutritious meal, she adds.

A dieter can order a fairly ordinary meal of meat, a cooked vegetable, a salad and even a small potato without going over his calorie limit, says Miss Sisskind.

Toast and dinner rolls are best left alone, she says. A slice of bread has 63 calories and a dinner roll, 140 calories. The main things to avoid, she says, are little extras like salad dressing, ice cream, which is sometimes offered with fruit salads, butter, and sour cream on potatoes.

Smitty's offers 'Slenderella'

White Spot hostess samples slim steak.

LIGHT LUNCH FOR WEIGHTY

Miss Sisskind suggests some lunchtime menus for people on 1,000-a-day calorie diets:

MENU 1

Open grilled cheese and bacon sandwich, with three strips bacon, one slice cheese, and one piece bread;
Tossed salad with 1 tablespoon French dressing;
½ grapefruit;
4 ounces skim milk;
Clear tea or coffee.

MENU 2

Salad plate with ½ cup canned salmon, sliced tomatoes, celery, lettuce;
One slice bread;
One teaspoon butter;
Small apple
4 ozs. skim milk;
Clear tea or coffee.

MENU 3

Open face hamburger with one medium meat patty (2 ounces), ½ hamburger roll, and pat of butter;
One teaspoon mustard and ketchup;
Two slices tomato or a slice of onion;
½ medium banana;
4 ozs. skim milk;
Clear tea or coffee.

'Welfare Class' Fears Protested

Fear that the government may be attempting to segregate welfare recipents in a "special class" and deprive them of their rights as citizens has resulted in a letter of protest to Premier Bennett.

The Status of Women Action Group of Greater Victoria has sent a letter to Bennett protesting the introduction of Bill 49 to amend the Social Assistance Act.

The letter says: "Our members urge retention of the wording used in the present act stating that welfare rates must be high enough to provide the necessities essential to maintain or assist in maintaining a reasonable healthy or normal existence.'

"Our group is opposed to part 2 of Bill 49 which states: 'the minister may, at his absolute discretion, (a) determine the eligibility of persons for social assistance; (b) fix the rate or amount of social assistance for those persons; and, (c) discontinue, reduce, or increase the rate or amount of social assistance.'

"Such power delegated to one person could lead to discrimination and special privileges for individuals or groups.

"Authority to this extent, entrusted to one person, with no right of appeal provided for persons concerned, has no place in our democratic society."

Kathleen Ruff, president of SWAG, said Friday, "Right now the situation of people on welfare is appalling. The rates are way below the poverty line."

Mrs. Ruff pointed out that a woman with three children receives only $82.50 a month for rent from welfare.

"Where could you find a decent dwelling at that rent?, she asked. "Mothers have to decide whether to deprive their children of food or warmth.

Mrs. Ruff says that "right now" people on welfare are not informed of their rights. She said that many examples of "meanness and pettiness" on the part of welfare officials had been brought to the attention of her group.

"Bill 49 deprives welfare recipents of the few rights they now have," she said.

U.S. Women Finally 'Equal'

WASHINGTON (AP) — Ending four decades of reluctance and indecision, Congress has approved a proposed constitutional amendment designed to provide equal rights for women.

The 84-to-8 Senate vote this week that completed congressional action on the proposal brought shouts of joy and a spirited champagne party by supporters.

But Senator Sam Ervin (D—N.C.) who lost 10 attempts to modify the amendment, said: "You are crucifying women on a cross of equality . . . Forgive them, Father, they know not what they do."

To take effect, the amendment must be ratified by legislatures of 38 states within seven years. It would become effective two years after ratification.

Hawaii, acting an hour after the Senate vote, became the first state to ratify. The vote in the Hawaii legislature was unanimous.

The victory celebration was held in a meeting room off the Senate floor.

Ervin sought to have the amendment modified to preserve laws requiring fathers to support their children, to keep women out of the draft, and out of combat, but he lost each test.

The military issue carried much of the debate, with Senator John Stennis Dem. Miss., chairman of the Senate armed services committee, floating images of women in combat boots, toting rifles "and being made prisoners in the jungles."

However, Bayh predicted that only a small number of women would ever be assigned to combat units.

He also predicted the measure would have little affect on support payments because "most fathers have the primary responsibility of supporting their children, not because they are fathers, not because they are men, but because they're the primary source of income for their families."

The amendment was first proposed 42 years ago. Efforts to push it through the Senate as recently as two years ago failed.

SEWING CLASSES

Starting
STRETCH & SEW
April 24, 25, 26, 27.

Your choice of morning, afternoon and evening classes. Also Men's Pants Classes morning and evening, starting April 13 and 14.

DO NOT BE MISLED!
S-T-R-E-T-C-H & SEW (TM) Fabrics are the only authorized people on Vancouver Island to teach you S-T-R-E-T-C-H & SEW (TM) methods; also to supply you with books and patterns.
Only OUR teachers hold certificates from S-T-R-E-T-C-H & SEW of Oregon, Inc.

We teach you to draught your own pattern to fit you.

S-T-R-E-T-C-H & SEW FABRICS
2541 Estevan Ave. 592-0622

PUBLIC INFORMATION

DID YOU KNOW?

1. There is a serious developing shortage of trained personnel in the hair dressing industry.
2. You can enter this interesting field with A Short 6-Month Pre-employment training course
3. The hair dressing industry is one of the very few that could offer you employment because of the shortage of personnel.

NOW ! ! !
is the Time to Commence YOUR Training

For further information . . .
MOLER School of Hairdressing
"The School with the Proven Record"
1104 DOUGLAS ST.
383-0522

★ EASTER ★
CLEARANCE SALE
STARTS MONDAY

WONDER BRAS in latest fashions. Model 1350 for that low cut dress and model 1267 for everyday wear. Sizes to 40C. Reg. 6.00 to 8.50 SALE 4.79 to 6.80

Fleur de Lis—long line model 1667. Reg. 7.50 to 10.00. Petal Burst long line ¾ model 529. Sizes to 44DD. SALE 5.98 to 7.98

GIRDLES AND PANTIE GIRDLES UP TO 50% off
Such famous names as Youthcraft, Warners, Grenier, Oblique, Formfitt. Good size range.

CORSELETTES
Warners side zip. Reg. 27.50 SALE 19.95

Many clearance lines in lighter weight corselettes and pantie corselettes. Values to 25.00. SALE 20% to 50% OFF

We have a special clearance of Black Corselettes. Broken size range. All down to ½ PRICE

FLEXEES
Boned front corselette. SALE 12.49

UNIFORMS
Our complete stock of uniforms at a great saving! Some pant suits and real cute styles. Selection of colours. Sizes 8 - 44. ALL 20% OFF

DRESSES and SUITS UP TO 50% OFF

Special Clearance of SLIPS
Values to 10.00
Broken Size range.
50% Off!

HOUSECOATS, PANT SUITS, CULOTTES, PANT TOPS. UP TO 50% OFF

No Refunds or exchanges. All sales final! No layaway and please no phone orders.

Catherine Wilson
CORSET SHOP
615 FORT ST. (New Location) 383-3333

Where is Twiggy?

In Our 69th Year
Saba Bros Limited
1130 Douglas St.
384-0561

Fabric Sale
Continues
All Next Week

Many late arrivals and new colors added to our Sale fabrics

CHARGEX
CHARGE IT!
New Accounts opened in minutes

Montague BRIDGMAN Ltd.
China Crystal Gifts
811 Government St 383-0821

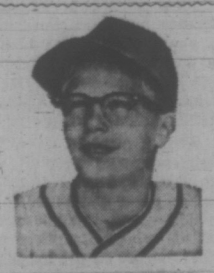

DISPENSING OPTICIANS
SAFE?
YES—WITH LENSES OF HARDLITE!
Your children's lens should be genuine HARDLITE. The lens made to withstand the rough usage it is subjected to by healthy, active boys and girls.
Hardlite lens, combined with braced safety lip frames, in many smart styles, will provide both safety and good looks.
Bring your children's prescription to any of our five offices and ask for HARDLITE LENS.
Prescription Optical
Our Reputation is Your Guarantee of Quality

Child Beater—Society's Best Protected Criminal?

By DAVID MAY
Times Staff

The parent who beats his child may be society's best protected criminal.

For his victim, if old enough to speak, is often too afraid to do so. Neighbors and relatives will perpetuate the conspiracy of silence, justifying themselves by saying that beating is a form of punishment and therefore a parent's private concern. Doctors and social workers can't second guess violent behavior; amassing concrete evidence of maltreatment can be a long and difficult business.

The problem is one of early detection, all the more vital now, says one local psychiatrist, because social violence, including that of child abuse, is on the increase.

"We live in a society that rewards violence," says Dr. Philip Ney. "Who gets the good things in life? The man with the fastest gun and the private eye."

The quick fist wins all, according to today's heroes.

Provincial statistics on battered babies began in 1965 and, in that year, 70 cases were reported. By 1969, the figure stood at 120. Last year it reached 180.

A spokesman for the Department of Rehabilitation and Social Welfare says the increased figures are in part the result of a burgeoning population. Another reason for the rise is better reporting by social agencies.

Cruelty on the Rise

Even so, the incidence of cruelty is on the rise.

Gordon Wright, director of Victoria's Family and Children's Service, lists seven cases in 1970-71 where a child was institutionalized as a result of physical abuse. So far, there have been two in 1971-72.

These local figures, though small in absolute terms, represent the tip of the iceberg, the extreme cases where, in the words of B.C.'s Protection of Children Act, children have been "illtreated so as to be in peril of their life, health or morality by continued personal injury."

There is no one stereotype child beater. Ney cites a variety of causes ranging from parental immaturity, a child who is "beyond control", strict parents enforcing rules of behavior, to the intoxicated or mentally deranged parent.

These are the people who beat their children.

Ney meets an even greater number of parents who fear the possibility that they may strike their children. These are the parents who think or say, "I'll kill that child". In most cases, the child's life is not endangered, says the psychiatrist.

"It's not so much the pain (of being struck) that the child fears, but the threat of violence," Ney says.

Violent punishment is a self-defeating procedure, says a local pediatrician.

"Beating very often intensifies the very thing the child is beaten for in the first place. If you have a whining child who gets on your nerves and you beat him, he will whine all the more."

This vicious circle is borne out by the reports of hospitals and doctors who find, on examining a child after an "accidental fall," that there is evidence of bruising or breakages sometimes extending over months or even years.

The Dickensian notion of the preying parent, deliberately breaking a child's bones, is rare enough to be relegated to literary fiction. More often than not, the parent is seeking a simple swift solution to a complex, continuing problem.

Dislikes Criminal Label

The pediatrician dislikes the notion of branding a child beater as a criminal type at all. He maintains that we are moving away from the notion of the "bad man" (with some kind of warped mind) to the man to whom bad things happen (the victim of his environment).

On this theory, social conditions determine behavior. You need not be living in a poor district and-or on welfare to beat your children. A businessman under pressure at work is as likely to displace anger, rightfully due to his boss, onto his children.

There is no simple solution to the beating problem. Wright, of the Family and Children's Service, sees hope in raising the self-esteem of the individual who beats a child. In this way, the beater, rather than being punished, is being eased away from the root cause of his violence, lack of respect for himself.

The spokesman for the B.C. government, discussing statistics on child battery, gets the last word.

"In smaller communities, there is greater trust and better reporting of cases of child abuse. In larger, urban communities, people become more detached; reporting drops off.

"Victoria can no longer consider itself a small community. We are now an urban metropolis."

—Drawing by Dave Glover

Older victims of child abuse often too afraid to talk.

Senator's Study of Poor 'Almost Traumatic' Event

OTTAWA (CP) — Senator Muriel Fergusson hasn't led a completely sheltered life in her 72 years on this earth, but studying the plight of the poverty-striken in Canada was almost too much for her.

She told the Senate this week that her two years on its special poverty committee during which she heard considerable testimony and visited unsafe, vermin- and rat-ridden homes was "almost a traumatic experience for me."

While concerned about the whole 25 per cent of Canadians considered to be living in poverty, she was most disturbed about the condition of the children.

The grey-haired, patrician-appearing lawyer from Fredericton, N.B., told of visiting houses where it was unsafe to walk on sections of the floor and where children were hungry, ill clothed and living without hope.

"I learned about things that I didn't believe existed in Canada," she said of her two years on the committee which delivered its report last year.

She said Canada was a subscriber to the Universal Declaration of Human Rights which said that every person has the right to a standard of living adequate for the well-being of himself and his family.

But Canada was not implementing this convention. Some homes she visited were such that farmers would not keep their livestock in them.

Children were the country's most precious resource. Money should be spent on them as it was spent on other resources, such as mines and oil fields.

She said forthcoming legislation that will change the family allowance payment plan to give more to the poor is a "band-aid type legislation." "Do we want to give to the poor because they are poor or do we want to eliminate poverty?"

Senator Muriel Fergusson

Chemical Prints Hint Cancer Virus Correct

STANFORD, Calif. (AP) — The telltale biochemical fingerprints of a suspected human cancer virus have been found in the healthy relatives and friends of cancer victims, a scientist said this week.

The discovery supports a still unproven idea that some cancers might be transmitted from person to person by a virus.

Dr. S. Kinglsey Sanders of the Sloan Kettering Institute for Cancer Research in New York this week discussed the results of the institute's latest work with scientists from 11 countries meeting at Stanford University for a symposium on Hodgkin's disease — cancer of the lymphatic system.

Sanders and his colleagues reported last September evidence that two different virus-like particles exist in cancer cells taken from Hodgkin's disease patients and grown in the laboratory.

The scientists said then the next step was to test relatives, friends and others close to Hodgkin's disease victims for antibodies to the cancer virus particles. Antibodies would be produced by the body's natural defence mechanism after exposure to the virus and would be fingerprints of the virus' presence.

These studies, which Sanders said were preliminary and imcomplete, showed positive antibody tests in 60 per cent of those who did not have Hodgkin's disease but were closely associated with a victim of the disease.

Tests on workers at Sloan Kettering who have been exposed to the disease and other similar cancers showed 45 per cent with the antibodies.

Studies of "normal" individuals with no history of contact with the disease showed only 30 per cent positive, Sanders said.

He stressed in an interview that there still is no conclusive evidence the virus particles cause Hodgkin's disease.

The immediate importance of the findings, Sanders said, is that scientists now have a powerful tool to test large populations for evidence of the virus particles. Such data then could be correlated with geographic and environmental factors that seem to influence the disease.

Last June, researchers at Albany, N.Y., Medical College and the New York state health department reported what appeared to be "an extended epidemic" of Hodgkin's disease. They found 13 cases resulting from one student in the Albany high school class of 1954 and reaching through a complicated maze of friends, relatives and classmates.

EXOTIC TROPICAL PLANTS
African Violets — $1.50
PERKS FLORIST
404 Island Hwy. Phone 478-2730

'Magic Bullet' Cancer Cure Scorned

No Quick Solution, Says Doctor

CLEARWATER BEACH, Fla. (UPI) — The president of the American cancer society said Friday two-thirds of today's cancer victims could be saved if present knowledge were effectively applied instead of waiting for "a magic bullet" cure.

"A quick solution to all cancer is not at hand," Dr. A. Hamblin Letton said in a keynote address to the society's 14th science writers' seminar.

Better Cure Rate

But, he said, "most authorities agree now that if all we know about cancer could be applied through mass screening, early detection, the best surgery, the most effective radiation therapy, and selective chemotherapy, the potential cure rate might well be better than two-thirds, instead of a half.

"Even if a moratorium on research were declared tomorrow morning, the potential of saving lives with what we know today would not be diminished," he said. "The problem is, our knowledge isn't applied effectively."

Letton, chief of staff of Georgia Baptist Hospital in Atlanta, said prevention might prove as important as the magic bullet that some clever alchemist will produce in a glass-cluttered laboratory."

He suggested that environmental controls might be necessary and that vaccines and practical ways of manipulating the genetic mechanism may be found to ward off cancer.

"Many of the known causes of cancer today are associated with our environment. The hundreds of chemicals that are known carcinogens are all products of man's ingenuity, products or by-products of our industry," he said. "The only widespread source of radiation that isn't man-made is the ultraviolet rays of the sun and these might have remained inocuous if we hadn't become a race of sunbathers."

Letton said if, as seemed likely, viruses were proven to be associated with cancer in man, "we will have to search the environment to see what needs to be changed to eliminate or control them."

Cancer, he said, is "a malady that seems to grow with progress. And it may be that to control it, once we have the facts, we will have to make vast changes that could surprise even the most ardent ecologists."

Letton said that under newly inaugurated task forces aimed at early detection and treatment of cancers of the lung, breast, colon and rectum and uterus, 96,000 deaths a year could be averted. "Or, if you wish to translate it in terms of a decade, the potential salvage is nearly one million lives," he said.

The society also has a program in the works calling for "vastly increased efforts to detect all cancer earlier" by stepping up the annual checkup program to cover from the present 13 to 50 per cent of men and from 41 to 75 per cent for women, he said.

New Molecules

Meanwhile, he said, medical science in this decade must work toward new methods of therapy. Not the magic bullet, mind you — but new molecules that can intercept the malignant change within the cancer cell or chemical agents that will reinforce the host's immune reaction."

These and similar efforts will be discussed during the 10-day seminar.

Childproof Tins Ordered

WASHINGTON (UPI) — The Food and Drug Administration has ordered all furniture polish containing 10 per cent or more petroleum distillates to be sold in "children proof" packages, effective six months from now.

It stipulated that the package design must pass a test under which 85 per cent of a test group of 200 children would be unable to open it.

Scuby furs ltd
CLOSED
for re-decoration
MARCH 27—APRIL 1 INCLUSIVE
RE-OPENING
MONDAY, APRIL 3
911 Government St. 385-4361

WHO? Has a New Look . . .
W&J WILSON
JUNIOR DEPARTMENT
Gov't at Trounce Alley

Twiggy is at the Witch's Hut

The Witch's Hut Coiffures
728 View St.
Midtown Mall
388-7368

Easter Gifts . . .
CHINA
CRYSTAL
TABLEWARE
Figurines
Decorative Tea Towels

Montague BRIDGMAN LTD.
811 Government
383-0821
Open Monday to Saturday
9:00 to 5:30

Hit Parade of Easter Fashions
Suits – Dresses
Dresses with Jackets
By Glaser
Delightful styles imported from England in lovely easy-care Crimplene.
Feel so attractive and smart in your choice from our selection of these charming ensembles — Perfect for Easter occasions and all year through.
Sizes 14 to 20. $95 to $135
Open 10 a.m. to 5:30 p.m. daily, Phone 388-7023

IMPACTS 'n IMPORTS
Centennial Square Off Douglas Street

Family Reunites

TORONTO (CP) — Bassia Moiseff arrived here this week from Russia and met her mother and sister for the first time in 24 years. With her were her daughters, Lilly, 27, Sandra, 25, and Elena, 21.

On hand to greet the family were Mirian Altshulet, 69, mother of Mrs. Moiseff, and Mussia Werek, Mrs. Moiseff's sister.

The family reunion came as a result of representations made to Soviet Premier Alexei Kosygin during the premier's visit to Canada last fall.

The family last saw each other in Shanghai in 1948 when Mrs. Moiseff and her husband and two small daughters left to return to Russia under Premier Joseph Stalin's amnesty for Byelorussians. Mrs. Moiseff's husband died about three years ago.

Mrs. Altshulet and her second daughter and son-in-law, Mr. and Mrs. Chaim Werek, elected to stay in China. Later in 1948, they emigrated to Israel and came to Canada in 1969.

Models display maternity modes by the Seine

Paris Couture Plumps For 'Pregnant Look'

PARIS (AP) — If you don't look pregnant these days, you had better not show your face on the street.

The new spring clothes now are in the boutiques, and their shape can't escape notice. So, all self-respecting Parisiennes are pretending to have a bulge in front.

The tent's the thing, even though the French call the look more diplomatically the "evase," or flared. In any case, to flaunt your flat stomach in a tight sweater is to lose your reputation . . . fashion-wise, at least.

Everything from an eyelet smock to a Raggedy Ann apron billows out from the chest. It stops anywhere from the navel to the knee and, en route, hides whatever you've got, including your hips. This delights almost everyone — from the obesity crowd to "futures mamans" who like to set fashion for a change.

For a contemporary touch, the tent goes over blue jeans, cuffed to show off the new clumsy ankle-strap shoes that really slow you down. The heel is inches high, with or without a wedge. The in-shoe is in silver lame, and the elite wear it with green ankle socks.

How does it feel to be pregnant for a day? "Great," say in chorus the two Nicoles of Beige, a Latin Quarter boutique which has been catering to maternity fashion instincts since last summer. "The tent makes fat girls look thinner and thin girls look fatter," says blonde Nicole. "But not if they are very fat," corrects brunette Nicole.

dear abby

Leading Question

DEAR ABBY: We, the student government class are interested in finding out what qualities make a good leader. We are writing to you and other leaders and compiling the results. From these responses we hope to improve ourselves and perhaps help us to become better leaders. Thank you for your help. — Beth N.

DEAR BETH: I am not suggesting that I possess all of these qualities, but in my opinion a leader must have courage, confidence, conviction, determination, and luck. But not necessarily in that order.

DEAR ABBY: I recently read in our newspaper where a traveling salesman stormed into a night club and shot up a blaring phonograph. The judge acquitted him saying he did what a lot of us would like to do — destroy the infernal machine whose sole function is to drive people mad.

I envy that salesman. I wish I had the nerve to tell the workmen at my home to cut out the dang radio.

I waited for months for repairmen to do some outside work on my house. When they finally arrived, they set up their ladders and tools, then suddenly the air was filled with rock and roll music! I went out to investigate, and the workmen said they listen to music all day long — at full blast, to drown out the noise of their tools!

I know the neighbors are as annoyed as I, but today with labor calling the tunes, we just have to put up with it.

As I was leaving my home yesterday morning, shaking with nervous exhaustion, I met a neighbor. She said the cigar smoke and radio music of the workmen in her home drove her out!

How I wish I had the nerve to put a bullet through my workmen's radio! — Mrs. V.P.S.

DEAR MRS. S.: If you should ever get the "nerve," I hope you're a good shot.

DEAR ABBY: My oldest daughter is getting married in June and she wants a church wedding, and she was wondering if she could have usherettes instead of ushers.

We have talked to different ones, and they say we have to have ushers, but nobody seems to know why. Do you? — Father.

DEAR FATHER: You don't have to have either. But in a traditional church wedding, the men attendants are called ushers, and the girls are called bridesmaids.

CONFIDENTIAL TO "BROKENHEARTED": Don't despair. Miscarriage is often nature's way of preventing the birth of an imperfect child. The booklet "Empty Arms," contains a treasury of comfort for one who leaves the hospital with empty arms. It was written by Mary Joyce Rae, a minister's wife, and sells for only 30 cents. Clergymen should have them to give to women who have lost babies.

YOUR HOROSCOPE

Forecast for Sunday, March 26, 1972

By SYDNEY OMARR

ARIES (March 21-April 19): Slow pace. Don't overlook appointments made some time ago. Improve relations with associates, co-workers. One who serves you may have problem. Be understanding. Check details. Keep track of diet resolutions.

TAURUS (April 20-May 20): One close to you displays affection in what could be termed an overwhelming manner. Be spirited in response. Have fun, but try to avoid extravagance. Be receptive to needs of young persons.

GEMINI (May 21-June 20): Don't duck responsibility. Go with tide. You will gain if available, ready, prepared and capable. You lose if lackadaisical, indifferent, resentful. One who can pull strings will be off on tips, unnecessary visits, observing. Do yourself a favor by being co-operative.

CANCER (June 21-July 22): Hold Gather forces. Rid yourself of cut-off on trip, unnecessary visits, cept which results in waste. See through one who deceives. Perfect your own style, technique. Pisces individual figures prominently.

LEO (July 23-Aug. 22): Delay money decision. Emotions now tend to dominate logic. Friend who pushes, chides or cajoles is merely vying for attention. Know it and respond accordingly. Be kind without being extravagant.

VIRGO (Aug. 23-Sept. 22): Erase friction that might exist between yourself and professional superior. Perceive potential. Avoid petty reactions. Look beyond the immediate. Be gracious to one who confides problem. Your mettle is being tested.

LIBRA (Sept. 23-Oct. 22): Tension results if you fear what has not yet occurred. Means be confident, not doubtful. New outlook is necessary. Stress fresh approach. Be independent. Live your own life. Those who care will encourage you.

SCORPIO (Oct. 23-Nov. 21): Obtain valid hint from Libra message. Take steps to fulfill desires. Talk with older individual proves fruitful. Open your mind to unorthodox concepts. You can learn and teach. Friend will aid.

SAGITTARIUS (Nov. 22-Dec. 21): Socialize. Exchange thoughts, ideas. Be with those who share your interests. Steer clear of individuals who complain, sing blues. What appears an obstacle can become an asset. Be patient. You'll emerge victorious.

CAPRICORN (Dec. 22-Jan. 19): You can rebuild. Includes ideas, desires and concepts. If necessary, discard what has been a flaw. Otherwise, work with material at hand. Check communications. You may not be getting the message.

AQUARIUS (Jan. 20-Feb. 18): Young person may need lesson in fiscal responsibility. Give, but not foolishly. You will understand. Gemini and Virgo could figure prominently. Be ready for change, variety and travel opportunity.

PISCES (Feb. 19-March 20): Home situation needs attention. Don't permit grievance to smolder. You can restore harmony. Key is to take first step. Make gesture of reconciliation. Strive to understand desires of family member.

Forecast for Monday, March, 27, 1972

ARIES (March 21-April 19): Hold off on travel. Additional arrangements are required. Avoid tendency to rush. Some are apt to complain now that you are too aggressive. Accept constructive criticism. Reject the rest. Test ideas.

TAURUS (April 20-May 20): You can get things done — and profit as a result. Accent is on utilizing creative resources. Mate or partner should be consulted. Restoration of family harmony is essential. Highlight diplomatic approach — and buy a gift.

GEMINI (May 21-June 21): Personality is forceful. You attract attention. Aura of mystery can be created. People ask questions about you. Fine for proverbial dramatic pause. Don't jump at first offer. Contract, agreement or promise requires scrutiny.

CANCER (June 21-July 22): What was held in abeyance comes to forefront. You can talk and analyse. Associate who was resident now will be eager. You discover the why of many recent events. You get more responsibility — and greater opportunity.

LEO (July 23-Aug. 22): Pull in reins on spending. Review budget and ultimate goals. Finish rather than initiate projects. Get expert view. Take nothing for granted. Aries individual could play prominent role. Control emotions.

VIRGO (Aug. 23-Sept. 22): Opposition from older individual lacks substance. Know this and carry on with confidence. Trust your own judgment, intuition. Many now respond favorably to your efforts. Career matters receive a boost.

LIBRA (Sept. 23-Oct. 22): Hunch pays off — follow through on inner feelings. Sense of perception is heightened. Gain is shown through subtle approach. Don't force issues. Talk occurs behind scenes which favors you.

SCORPIO (Oct. 23-Nov. 21): Leave details to others. See situation from over-all viewpoint. Friends may not agree with each other. Partnership could be dissolved. Protect yourself in legal clinches. Have alternatives at hand.

SAGITTARIUS (Nov. 22-Dec. 21): Don't promise more than can be delivered. Narrow credibility gap. Say what you mean — mean what you say. Recognize restrictions as being temporary. Means don't panic. Aquarian is in picture.

CAPRICORN (Dec. 22-Jan. 19): Relative may be fountain of misinformation. Be analytical. Don't lose sense of humor. Work associate is aggressive. Maintain sense of balance. Don't be rushed into anything. Know where you're going — and why.

AQUARIUS (Jan. 20-Feb. 18): Aid one born under Sagittarius. What you give will be repaid. Family member makes gesture of reconciliation. Where there was friction there now can be harmony. Relationships are intensified.

PISCES (Feb. 19-March 21): See situations, individuals as they actually exist. Leave wishful thinking to others. Lie low. Listen and observe. What you learn now can later be put to profitable use. Permit mate, partner to carry ball.

Inventor Gives Trash Extra Lift

CHARLESTON, W. Va. (UPI)—Ralph R. Lemon has applied for a patent for a simple, inexpensive invention he says will greatly improve the quality of suburban living.

Lemons' "Kan Keeper," which will sell for $7.49, is a small platform supported two feet off the ground by a pole, on which a garbage can could be placed.

"As long as we have suburbs and dogs running free we'll have garbage cans being knocked over and their contents being spread across our lawns," Lemon said.

Most dogs cannot reach the top of the cans elevated by two extra feet, he said. Furthermore, the patent includes a device by which the can could be fastened securely to the platform, prevent the wind from spilling garbage also, he said.

Municipality of Saanich
GORDON HEAD RECREATION CENTRE
OPENINGS
in the following classes
TRIM AND SWIM
YOGA
Morning, Afternoon and Evening Sessions
MEN'S GYM AND SWIM
PRE-SCHOOL CREATIVE DANCING
LADIES' CREATIVE MOVEMENT AND MUSIC GYMNASTICS
Beginners and Advanced
REGISTER NOW
477-1871

PROTEIN PERMS
Especially for Fine and Difficult Hair
The tremendous success of our Protein Permanents is due to satisfied clients. Top grade lotions only are used at budget prices all year 'round. Protein Permanents and healthy hair go together. No juniors to work on your hair here.
Phone 383-6015
Working Proprietor, Len Andrews of London, England
ANNAS TAYLOR BEAUTY SALON
1001 BROAD STREET (By Eaton's Carpark)

THIS IS OUR 20th YEAR IN THE . . .
PIANO BUSINESS
Honest Advice may save your money.
PHONE 382-9542
ASK FOR BERNIE
BERNIE PORTER MUSIC
NOW AT 725 CALEDONIA AVE.
½ BLOCK EAST OF DOUGLAS

Lifetime
(NU-LIFE)
Exclusive 6-ply stainless steel cookware is celebrating its 25th anniversary and offers a FREE gift to all customers owning a set of "Lifetime" or "Nu-Life" Cookware more than 5 years.
Doug Archer (Mr. Lifetime)
Division Manager
International Home Products
For information about our
★ FREE Health dinners
★ FREE servicing policy
★ FREE replacement guarantees and
★ FREE gifts
Phone 479-1411 or write
"LIFETIME"
1071 Jasmine Ave. Victoria, B.C.

FURNITURE
Repairs, Refinishing
SPECIALTY FINISHERS
382-4612

LEES ENGLISH TOFFEE SHOP
643 YATES
(Between Douglas and Broad)
ORDER NOW!
Our Own
CHOCOLATE EASTER EGGS
See Canada's Largest Easter Rabbit
Made with Cadbury's Chocolate
Nuts Added Free!
Also: Large Selections of Easter Novelties

It's great to see and be seen in one of Optical Dispensing's smart prescription glasses. Frames and lenses at reasonable prices.
OPTICAL DISPENSING
719 FORT STREET 382-5713

JOIN NOW
BOWL-A-PINTO
TOWN AND COUNTRY LANES
VICTORIA
VALUE — $7,000 — VALUE
SUMMER FESTIVAL OF SPORTS AND FUN
STARTING FIRST WEEK IN MAY
DAYS AND TIME
Sunday — 8:00 p.m.
Monday — 8:00 p.m.
Tuesday — 9:30 a.m. — 1:15 p.m. — 8:00 p.m.
Wednesday — 9:30 a.m. — 8:00 p.m.
Thursday — 9:30 a.m. — 1:15 p.m. — 8:00 p.m.
Friday — 9:20 a.m.
FOR CHOICE SPOTS REGISTER NOW!
Town & Country Bowling Centre
TOWN & COUNTRY SHOPPING CENTRE
388-4013

Where is Twiggy?

Easter Gift Ideas
Make your choice from the outstanding selection of unique, imported items at The Orient—unusual gifts that are a pleasure to give . . . and a joy to receive.
Beautiful Imported KIMONOS From 7.95
Silk KIMONOS From 42.50
SATIN SLIPPERS
Ladies' From 1.39
Children's From 1.09
We offer an excellent selection of GENUINE ORIENTAL JADE
Ear Rings, Pendants, Bracelets, Men's and Ladies' Rings, Brooches, Cuff Links, etc.
ALSO B.C. JADE.
Come in and Browse
the ORIENT OF VICTORIA LTD.
1411 Government 383-6223
OPEN 9 to 5:30

Regency Stripe
What to do with your bathroom
(18 beautiful ideas...for only 50¢)
Times change. So do bathrooms. American-Standard introduces 18 fully co-ordinated new settings—and to help you choose, a 24-page bathroom planning guide called "The Colourful Bath". This full colour book has all 18 bath settings, plus special sections on cost, planning, colour and decor. You'd like it? Send your name, address and 50¢ to cover mailing and handling to The Colourful Bath, American-Standard, 80 Ward Street, Toronto.
AMERICAN STANDARD

Never Be Alone Again
For those whose health is uncertain . . . who might need a doctor's expert care at any time, day or night . . . National Security Products Ltd. presents "LIFE ALERT", the ideal system for personal health . . . safety . . . heart patients, senior citizens, shut-ins . . . ANYONE LIVING ALONE.
The "LIFE ALERT" Sender—carried or worn—sends out three pre-recorded phone calls automatically to neighbor, doctor, family or fire department . . . even cutting into busy lines . . . repeating messages until aid arrives . . .
With "LIFE ALERT" no one has to be alone again. lease or rental.
Write or Phone Today for Details and Demonstration.
NATIONAL SECURITY PRODUCTS LTD.
P.O. Box 5221, Stn. "B", Victoria Phone 388-4468

S-T-R-E-T-C-H & SEW (TM)
MONTH-END CLEARANCE
100% COTTON KNIT
60-62" Wide. Reg. 2.95 yd. SALE, yd. 1.50
SPECIAL PURCHASE
ENGLISH BOUCLE
Reg. 11.95 yd. SALE, yd. 8.95
ENGLISH COURTELLE
Lighter weight, plains and stripes, 68-72" wide. Reg. 7.95 - 8.95 yd. SALE, yard 5.95
ENGLISH FLORAL CRIMPLENE
Reg. 7.95 yd. SALE, yd. 4.95
PRINTED TREVIRA
Reg. 8.95 yd. SALE, yd. 5.95
ANTRON KNIT
Plains and stripes, Reg. 4.95 yd. SALE, yd. 2.95
MANY MORE UNADVERTISED SPECIALS
S-T-R-E-T-C-H & SEW (TM) FABRICS
2541 Estevan Ave. Phone 592-9622

Victoria 'Mature Enough' For Night Ferry Service

Victoria deserves a night ferry to the mainland because it has reached a stage of maturity, Chamber of Commerce directors were told Friday.

At a luncheon meeting in Century Inn, the chamber's transportation committee director Bob McHaffie said service by B.C. Ferries between Swartz Bay and Tsawwassen is requested to fill a need felt by many groups.

"The city has reached a point in cultural and economic development and achieved such status in the tourist industry, it deserves the service," McHaffie said.

In its research to date on the subject, the transportation committee had consulted businesses depending on intercity shipping and had received a number of submissions from the public, the latter limited, but encouraging.

A brief in support of the stand is being prepared for submission to the B.C. government.

McHaffie said a great deal of alarm is registered when a landslide cuts off surface links to the lower mainland from interior B.C., but so far there has been no recognition of the fact that Vancouver Island, is severed from mainland contact every night.

Speaker at the meeting was University of Victoria vice-president of administration Jack Kyle, who was deputy minister of public works in Saskatchewan when the Saskatchewan Centre of the Arts was finished in Regina in 1970.

He gave a slide presentation on the $7.7 million edifice, which has seated for 2,000 in the main auditorium with full acoustics and stage production facilities; a convention floor for up to 1,500 delegates plus nine meeting rooms and food services; an experimental theatre with seating for 350-500, and car park for 1,000 autos.

The 22-acre site is situated near the University of Regina on Wascana Lake.

Started as a 1967 centennial project by the city of Regina, the structure received a $1 million federal grant and reached the end of the structural steel phase before it bogged down in politics and lack of funds. For two years it languished before the Regina foundation turned the project over to the province.

Kyle said good management brought the project to a successful completion only 2.4 per cent over the estimated cost, and although such ventures are "not known to be moneymakers," the centre made about $100,000 in its first year.

Management can at least come close to breaking even in such undertakings, Kyle said.

On the basis of population, Victoria is big enough to justify a similar project, having some 40,000 more persons than Regina had when the centre was launched.

The chamber is committed to working toward a convention centre with cultural facilities in Victoria, convention centre chairman Colin Rutherford said.

He said local supporters had passed the first hurdle by forming a society similar to the foundation Regina set up and which brought about the first $1.25 million phase of construction there.

Victorian Faces Drug Charge

EDMONTON (CP) — Three persons charged after police seized hashish worth more than $3,500 street value at Edmonton International Airport last week were remanded Wednesday to April 5 for election and plea.

Douglas Murray, 26, of Victoria, and Richard Letendre, 20, and Wesley Piasecki, 21, both of Edmonton, are charged with possession of hashish for the purpose of trafficking.

CHESS MASTER

By
GEORGE KOLTANOWSKI
International Chess Master

PROBLEM
By Dr. W. Massman, Germany
BLACK: 2

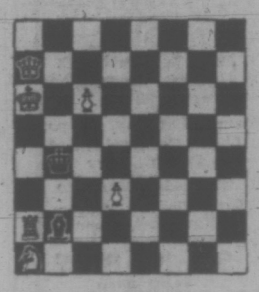

WHITE: 6

White to play and mate in two moves. Solution below.

★ ★ ★

THE TALE OF TWO SITES

As of this writing, the sites for the World Championship chess match between Boris Spassky of the U.S.S.R. and Bobby Fischer of the U.S. would appear to be Belgrade, Yugoslavia and Reykjavik, Iceland. If we seem cautious in mentioning this, it is because we understand that Bobby is unhappy with this two-site compromise. And when Bobby is unhappy, things can change in the chess world.

Why two sites to begin with? Simple. Both Fischer and Spassky were asked to give their preferences from among the 20 or so cities that had bid for the honor.

The trouble is that Fischer's choices were not Spassky's — and Spassky's were not Fischer's. Fischer was very strong for Belgrade for two reasons.

One was that Bobby is something of a hero in Yugoslavia. The other was that Belgrade had been top bidder with $152,000 in prize money.

Spassky, on the other hand, had no special desire to play in a country where his opponent was an idol.

★ ★ ★

A SHORT GAME FROM TORONTO

One place Boris Spassky played last year was Toronto at the Canadian National Exhibition, which drew no fewer than 224 players. Winners were Pal Benko and Robert Byrne of the U.S., Spassky placing third. He drew one game with Sam Day of Canada, who did very well. Here's another Day game from the same tournament.

WHITE:
Nick Shurlan of Ottawa
BLACK: DAY

1. P-K4	P-QB4
2. P-QB3	N-KB3
3. P-K5	N-Q4
4. P-Q4	PxP
5. QxP	P-K3
6. P-QB4	N-QB3
7. Q-K4	P-B4
8. Q-K2	N-Q5
9. Q-Q1	N-N5
10. N-QR3 (a)	Q-R4
11. B-Q2	QxP ch
12. N-K2 (b)	N-Q6 mate

(A) Cannot take the Knight on Q5, as N-B7ch follows.

(b) B-K2 held out longer. Now he gets mated. Maybe he preferred it that way!

★ ★ ★

SMASH-UP IN CORRESPONDENCE GAME

WHITE:
Arnie Pytel, Austria
BLACK:
Johann Hausner, Germany

1. P-K4	P-QB4
2. N-KB3	P-Q3
3. P-Q4	PxP
4. NxP	N-KB3
5. N-QB3	P-QR3
6. B-N5	P-K3
7. P-B4	B-K2
8. Q-B3	Q-R2
9. O-O-O	N1-Q2
10. P-KN4	P-N4
11. BxN	NxB
12. P-N5	N-Q2
13. P-QR3	R-QN1
14. P-KR4	P-N5
15. PxP	RxP
16. B-R3	Q-N3 (a)
17. N-B5 (b)	PxN (c)
18. N-Q5	Q-B4 (d)
19. PxP	B-N2
20. KR-K1	BxN
21. RxB	Q-B3
22. P-B6	PxP
23. PxP	NxP
24. R-QB5 (e)	Q-N2 (f)
25. QxQ	RxQ
26. R-B8 mate	

(A) Should have considered castling here.

(B) 17.NxKP has been refuted. White has a slight pull now.

(c) With 17 . . . RxNP, Black has more chances of extricating himself.

(d) If 18 . . . Q-R4; then 19.Q-QB3.

(e) Not 24.RxBch,K-B1 with advantage for Black.

(f) Black cannot stop the impending loss of his Queen, so he prefers to be mated. White obliges.

★ ★ ★

The solution to the problem above is: 1.R-R3.

Now at your
PATIENT-CARE centre
"Walk Pretty"
SCHOLL'S EXERCISE SANDALS
The Shape-Up Sandals are here in 3 styles. Their gripping action puts more shape in your legs. Try a pair now!
SURGICAL SUPPLIES LTD.
1012 BROAD ST. 384-8433
(Division of McGill & Orme)

ELK LAKE NURSERY
660 Brookleigh Rd.
PLANT PERENNIALS NOW
for a colourful, lasting garden display
Good selection of healthy, vigorous plants now available, including:
Delphiniums
Lupins
Coreopsis
Columbines
Hollyhocks
Pinks
Carnations
Alyssum
Arabis
and many more

BUY NOW AT THE NURSERY OR PHONE
658-8812
ELK LAKE NURSERY
660 Brookleigh Rd.

MINTEN'S DRIVE IN BAKERY
MINTEN'S MARVELOUS
BREAD
FREEZER ORDERS DELIVERED
Direct from our Ovens to your Door
BELOW WHOLESALE PRICES
Full 16-oz. Loaves. White or Brown. Sliced or Unsliced.
20 Loaves 4.79 30 Loaves 6.89 40 Loaves 8.78
2 DOZ. HOT CROSS BUNS, $1.09
Offer Good Until April 1st
SATISFACTION GUARANTEED
To ensure your satisfaction, if you are not satisfied we will pick up the balance of your order and refund your FULL purchase price.
FREEZING SPECIALS

"When It Is Fresher, It's Not Baked Yet"
PHONE 383-3043
2405 DOUGLAS ST.

Ready to serve the Family's wishes, quietly, sympathetically, with efficiency and dignity.
Hayward's
Reginald Hayward
Manager
FUNERAL CHAPEL
734 Broughton Street 386-3505

The Special Care Series for Dry or Oily Sensitive Skin Ultima II by Charles Revson

The Special Care Series contains actual herbs (remember, there are no synthetics in these special products) and they're designed for that special group of women who have dry sensitive or oily sensitive skin. Come to Eaton's Cosmetic Counter and ask about them.

Pink Series for Dry Sensitive Skin:
Herbal Cleansing Oil — Apply to cotton, smooth on, tissue off. Each 4.00
Herbal Creamy Rinse — Apply after cleansing, tissue off. Each 5.25
Herbal Under Makeup Creme—Apply before makeup on face, throat. Each 8.00
Herbal Night Cream — After cleansing apply over face, throat. Each 9.00

Green Series for Oily Sensitive Skin:
Herbal Facial Cleaners — Massage into skin, rinse with warm water. Each 4.00
Herbal Mineral Rinse—Apply with cotton, let dry naturally. Each 5.25

Bonus Gift—With 7.50 purchase or more of Ultima II. Includes Translucent Wrinkle Lotion, Ultima II Eau de Parfum, Transparent Blushing Gel, Ultra Lip Makeup.

Consultant: Grace Nachtigal, Charles Revson's Beauty Consultant, will be in our Cosmetic Department from Monday, March 27th through Saturday, April 8th.

Cosmetics, Main Floor

EATON'S Downtown
Store Information 382-7141

Perspectives and Prejudices

Does Relevance Mean Folk Mass or Bach?

By REV. J. A. DAVIDSON

A few months ago a bright young man told me that I was irrelevant in what I am trying to do in my preaching and writing.

I've been worrying about that charge, which I find very damaging to my self-esteem as a minister. That's almost as bad as being charged with not having a sense of humor or with being a male chauvinist or with being a poor driver.

I have been wondering about this relevance thing. The Concise Oxford Dictionary tells me that "relevant" means "Bearing upon, pertinent to, the matter in hand.". That impels me to ask, Who decides what actually is the matter in hand?

Let's see how this relevance thing works in the church. The church is being relevant when it presents a folk-mass with guitar accompaniment, and irrelevant when it presents Bach with pipe organ. Or vice versa?

The pulpit is relevant when it denounces U.S. actions in Vietnam and when it speaks strongly about fighting poverty and famine and pollution, and irrelevant when it discusses prayer and worshiip and the resources in faith for dealing with the anxieties and deep frustrations of persons. Or, again, vice versa?

I know that I should from time to time preach on the great public issues of our time, war and peace, pollution, world hunger, the population problem, and the such. And I am willing to apply the blessed word "relevant" to these issues.

But does that mean that I must judge as irrelevant attempts to deal with the deep realities of man's existence, his basic motivations, his fundamental anxieties, the ultimate hopes?

I do not advocate a new-style pietism, which would call Christians into a cozy citadel of piety from which they can watch the wicked world go its merry way to hell. I do not suggest that the Church become an agency of escapism — and my basic criticism of some of the new spiritual movements of today is that they are so terribly escapist.

I do think that the Church, whatever else it should be, should be a place where persons can go to have their motives probed, their ideals examined, their perspectives adjusted, their hopes clairfied — all within a context of bibilical faith. And this not to help them escape the hard realities of life, but to strengthen them to face and try to do something about those realities.

Mission, compassionate outreach, validates the Church. But outreach must have a base from which it reaches out; mission requires energizing and guidance.

Thus, I contend, the traditional disciplines and devotions of faith can be, and should be, intensely relevant.

The Church, in its worship and in its programs in education, must try to give people what they can get nowhere elese. It is only as it fails here that the Church can properly be charged with irrelevance.

Bible Valued in Oxen

VATICAN CITY (AP) — Pope Paul opens to the public a unique exhibition today which shows that a Bible could be worth a war—or a couple of oxen—a few centuries ago.

The exhibition displays the most precious manuscripts and printed editions of the Bible in the Vatican Library. It took a laborious selection to choose 148 items from the tens of thousands of unique or rare samples of the scriptures in possession of the papacy.

Pope Paul ordered the show as his contribution to the Year of the Book proclaimed by the United Nations Educational, Social and Cultural Organization for 1972.

GOT THE BIBLE

One of the most intriguing exhibits probably is a 14-inch-thick 12th century manuscript of the Old Testament, the thickest volume among the miles of shelves in the Vatican Library.

When Count Federico di Montefeltro seized the city of Volterra near Florence in 1472, he was content with that Bible as his share of looting, leaving all else to his soldiers. The Volterra Bible, written in tiny Hebraic and Aramaic, had belonged to a wealthy Jew.

Also on show is the Vatican's Gutenberg Bible, one of the few extant copies of the first book produced between 1454 and 1456 by Johann Gutenberg, the German inventor of printing, in Mainz.

"At the time it cost the equivalent of $800-$900 or two or three oxen,' explains Msgr. Salvatore Garofalo, a leading Bible expert. "Oxen, which suffer less from devaluation, can be a better yardstick of value."

The exhibits are displayed in glass cases in Sistine Hall. It will open to the public through the year, as part of the Vatican museums tour.

'LACK OF IDENTITY IS AN ADVANTAGE'

TORONTO (CP) — Canada's lack of national identity is a "tremendous advantage" in today's fast-changing world, communications expert Marshall McLuhan said Wednesday.

He told 400 persons at an inter-church lenten service that the lack of identity allows Canada to be "very flexible" in its relations with other countries.

It allows us to "adapt and sympathize" in a way that Britain and the United States, which have strong national identities, are unable to do, he said.

They are committed to "one image, one identity and one point of view," he said.

"We have no identity and no point of view, so we don't have to die with it," he said.

He said Canadians should be content with their unique international status and not worry too much "about acquiring a private identity."

City and District Churches

LUTHERAN

LUTHERAN CHURCH OF THE CROSS
Cedar Hill and Cedar Hill Crossroad
Alfred J. C. Johnson, pastor, 477-3831
10:00 a.m.—Divine Worship Service.
11:00 a.m.—Sunday School and Bible Class.
Wednesday, 7:30 p.m.—Lenten Service
The Church Where Families Worship Together
Evangelical Lutheran Church of Canada (E.L.C.C.—formerly A.L.C.)
Visitors Welcome

HOPE LUTHERAN CHURCH
MISSOURI SYNOD
1924 Carrick St. at Dean Ave.
The Rev. L. M. Carlson, pastor, 595-2308
Good Friday Service 11:00 a.m.
Sunday School and Bible Class 9:45 a.m.
Easter Service 11:00 a.m.
A Church of "The Lutheran Hour" and "This Is the Life"

REDEEMER LUTHERAN CHURCH
Missouri Synod
Jenkins and Jacklin — Colwood
Langford Area
11:00 a.m. — Morning Worship

PEACE LUTHERAN CHURCH
2295 Weller Ave. — Sidney
9:00 a.m. — Morning Worship
A. Frederick Olke, Pastor—656-2872

CHRIST LUTHERAN CHURCH OF THE REFORMATION
Worshipping at McCall's Chapel
Johnson and Vancouver Streets
Victoria, B.C.
Pastor R. C. Nast
Worship and Sunday School at 10:00 a.m.

GOOD SHEPHERD LUTHERAN CHURCH
2815 Cedar Hill Road
Rev. Fred Knebel, Pastor
658-8043
10 a.m.—English Service
11 a.m.—German Service
11 a.m.—Sunday School
Western Canada Synod, L.C.A.

GRACE LUTHERAN CHURCH (LCA)
1273 Fort St.
(Across from Central Junior High)
Pastor: Rev. David H. Metzger
Church Phone: 383-5256
Organist: Mr. John Bergbusch
9:00 a.m.—The Early Service
10:00 a.m.—Sunday Church School
11:00 a.m.—The Service
Bible Study: Wednesday, 10:00 a.m.
O Come Let Us Worship The Lord!

SPIRITUALIST

OPEN DOOR SPIRITUALIST CHURCH
1600 Cook
Sunday 7 p.m., Wednesday 8 p.m.
Mr. R. Harris
ATTEND THE FRIENDLY CHURCH

CHURCH OF CHRIST

CHURCH OF CHRIST
3480 Shelbourne St.
Bible Classes, 9:45 a.m.
Morning Worship, 11:00 a.m.
Evening Worship, 7:00 p.m.
479-6615 — 477-6430

GOSPEL CHAPELS

VICTORIA GOSPEL CHAPEL
935 Pandora Ave.
Sunday:
9:30 a.m.—The Lord's Supper
11:15 a.m.—Sunday School and Family Bible Hour. Speaker: Mr. H. Cockrill
7:00 p.m.—Gospel Meeting. Speaker: Mr. H. Cockrill
Wednesday:
8:00 p.m.—Prayer and Bible Study

ROSS BAY GOSPEL HALL
Corner of May and Joseph Streets
Sunday:
9:30 a.m.—Worship and Breaking of Bread.
11:30 a.m.—Sunday School and family Bible Hour. Speaker: Mr. Sid Biggs
7:00 p.m.—Gospel Meeting. Speaker: Mr. George Doubroff
Tuesday:
8:00 p.m.—Prayer and Bible Study.

OAKLANDS CHAPEL
Fernwood and Cedar Hill Rd.
Sunday:
9:30 a.m.—The Lord's Supper
11:15 a.m.—Sunday School and Family Bible Hour. Speaker: John Kellerman from Ethiopia
7:00 p.m.—Evening Service. Mt. Carmel Bible School Students from Edmonton
Thursday:
8:00 p.m.—Prayer and Bible Study.

WESTVIEW GOSPEL CHAPEL
313 Brunswick Pl.
(Trans-Canada Hwy. at Tillicum)
Sunday:
9:30 a.m.—The Lord's Supper
11:30 a.m.—Sunday School and Bible Classes
7:00 p.m.—Gospel Service. Speaker: Mr. O. Horton
Wednesday:
7:45 p.m.—Prayer and Ministry.

SOCIETY OF FRIENDS

SOCIETY OF FRIENDS (Quakers)
MEETING FOR WORSHIP
SUNDAY, 11 A.M.
VISITORS WELCOME
1831 FERN STREET

UNITARIAN

UNITARIAN CHURCH OF VICTORIA
106 Superior Street
Indian Community Program
One Service only 10:30 a.m.

EVANGELICAL FREE CHURCH

PARKDALE EVAN. FREE CHURCH
3281 Harriet Road 383-7533
SUNDAY
Sunday School—10:00 a.m.
Morning Worship—11:00 a.m.
Evening Worship— 7:00 p.m.
Pastor, Carl Klassen
479-4431 384-3646

MENNONITE

SAANICH COMMUNITY CHURCH
Meets on
SUNDAY, 10:30 a.m. at the
GORDON HEAD RECREATIONAL CENTRE
1744 Feltham
477-6111 477-3012

UNITED SERVICES

A Warm Welcome for You at
GORDON HEAD UNITED CHURCH
4475 Torquay Drive
9:45 a.m.—
"A MORE EXCELLENT WAY"
7:00 p.m.
Youth Groups
Rev. Franck Patterson

JAMES BAY UNITED
Corner Michigan and Menzies
11:00 a.m. Morning Worship and Sunday School
REV. K. M. WOOD
Serving the James Bay Community

CADBORO BAY UNITED CHURCH
2625 Arbutus Road
9:30 and 11:00 a.m.
"WERE YOU THERE?"
Minister: Rev. Bob McLaren, D.D.

A Warm Welcome for You at
CORDOVA BAY UNITED CHURCH
5165 Cordova Bay Rd.
11:00 a.m.—
"A MORE EXCELLENT WAY"
7:00 p.m.
Youth Groups
Rev. Franck Patterson, 477-6505

FAIRFIELD UNITED CHURCH
Corner of Moss and Fairfield Road
Minister: Rev. H. W. Kerley, Ph. D.
Organist: I.A.N. Beadle, Mus. D.
11:00 a.m.
Palm Sunday Service
Good Friday
11:00 a.m. Service

Belmont Ave. United
Belmont Ave. at Pembroke St.
Rev. Murray Henderson B.A.
11:00 a.m.
"BROKEN BREAD"
Good Friday, 21st:
11:00 a.m.—"St. John's Passion"
"A Friendly Community Church"

BRITISH ISRAEL WORLD FEDERATION (Canada)
Public Meeting, Dominion Hotel, Yates St.
Sunday Afternoon, March 26th, at 2:00 p.m.
Mr. R. E. Avery
"A 19th Century Juvenile Delinquent"
Radio Broadcast every Sunday 10 a.m. and 10.15 a.m., KARI. (550)

St. Andrew's Presbyterian Church
Downtown—Douglas at Broughton
9:45 a.m.—"THE EVENTS OF HOLY WEEK"—Bible Study—Rev. B. Molloy
11:00 a.m.—"CHEERS FOR JESUS"—Dr. J. L. W. McLean
7:00 p.m.—"A TRIUMPHANT ENTRY"—Rev. B. Molloy
Good Friday, 11 a.m. Service—Rev. B. Molloy

VICTORIA ALLIANCE CHURCH
1782 Townley Street — Telephone 383-1821
Pastor: Rev. H. G. Clark
9:45 a.m.—Sunday School (a class for every age)
11:00 a.m.—Rev. Don Anderson (Missionary to West Irian)
7:00 p.m.—Miss Margaret Schick (Missionary to Philippines)
"A warm welcome awaits you."

North Douglas Pentecostal Tabernacle
Douglas at Canterbury
Pastor: Rev. Harold Pendray
9:45 a.m.—Sunday School
11:00 a.m.—"Triumph and Tragedy"
7:15 p.m.—"THREE CROSSES"
EVERYBODY WELCOME

Trinity Christian Centre
Corner of Raynor and Fullerton, Phone 385-6411
Pastors—HARALD BREDESEN
MATHEW GEE
Sunday, 9:45 a.m.—Sunday School for all ages
11:00 a.m. Morning Worship
7:00 p.m. Charismatic Vesper Service
Tuesday 7:30 p.m. Body Ministry Service
Wed., Thurs. and Friday—7:30 p.m. Teaching Ministry

TONITE AT 7:30 P.M.
APOSTOLIC CHURCH — 2303 Dowler Place, Ph. 477-6070
SING OUT

EMMANUEL BAPTIST CHURCH
2121 CEDAR HILL CROSSROAD
Pastor: Rev. Norman K. Archer, B.D., A.L.B.C.
Lay Minister: Mr. Karl Janzen
9:30 a.m. Family Service
11:00 a.m. Morning Worship
First Peter (12)
"A CINCH by the INCH"
4:00 p.m.—SACRED CANTATA
"SEVEN LAST WORDS"
Soloists: Pierann Moon, Henry Wiebe, Ken Anderson, Jim Oakman
Director: Arthur Wiebe Organist: Henry Pluym

CENTRAL BAPTIST CHURCH
833 Pandora Avenue Pastor, Rev. R. D. Holmes, B.Th.
"We Preach Christ Crucified, Risen and Coming Again"
9:45 a.m.—Family Bible School Hour
11:00 a.m.—'The Triumphal Entry'
7 p.m.—"IT IS FINISHED"
Cries from the Cross No. 7
Inspiring Music
Biblical Preaching
"Where the soul's hunger is satisfied"

Glad Tidings
Watch "FAITH TO LIVE BY"
CHEK — Channel 6, Sunday, 1 p.m.
9:45 a.m.—Sunday School for Everyone
11:00 a.m. "DAY OF VISITATION"
7:00 p.m. "AND PETER"
YOU ARE WELCOME
Nursery Facilities in all services — 843 North Park Street, Victoria
Pastors: Paul Hawkes and D. L. Ball

Friends in the west INVITES YOU TO..
THE COLOR FILM OF INTRIGUE YOU WILL NEVER FORGET!
melting the Iron Curtain!
THE MOTION PICTURE that tells... "WHY BELIEVERS BEHIND THE IRON CURTAIN TELL THEIR OWN STORY!"
APOSTOLIC CHURCH
2303 Dowler Place Ph. 477-6070
PREMIERE SHOWING AT 8:45 p.m.
With
RAY BARNETT at 7 p.m. (Note Film Time)
Direct from San Antonio Texas, reporting on Charismatic happenings
ALSO AT 11 a.m./7 p.m. — "THE HEART FOUNDATION" — Group of 15 singers

CHRISTIAN REFORMED
661 Agnes Street
WORSHIP SERVICES 11:00 a.m. and 7:00 p.m.
SUNDAY SCHOOL at 10 and 11 a.m.
Minister: Rev. Peter Wm. De Bruyne

NAZARENE
2071 Quadra Street
Rev. W. F. Bahan, Th.B., B.A., Pastor
Sunday Services:
Sunday School—9:45 a.m.
Morning Worship—11:00 a.m.
Evening Worship—7:00 p.m.

CHRISTADELPHIAN
(Lake Hill Women's Inst.)
Sunday School—9:30 a.m.
11:00 a.m.
Breaking of Bread
Lecture D.V.
7:30 p.m.
"Israel Is Witnessing For God"
T. LOFTING

THE SALVATION ARMY
Citadel Corps—757 Pandora Avenue
Major & Mrs. Don McMillan
11:00 a.m.—Family Worship
7:00 p.m.—Evangelistic Meeting
9:45 a.m.—Sunday School and Bible Class
"ON THE ROAD TO JERUSALEM!"

FIRST BAPTIST CHURCH
Quadra at Mason
Minister: Rev. John A. Watson, B.A., B.D.
Organist and Director of Music: J. E. Tunstall
The Choir will offer
"The Passion of Christ"
—by Fletcher
"Eternal Opportunity"

BAHA'I
Religion and Science Must Agree
385-8131 for Information on Meetings

GOSWORTH ROAD COMMUNITY CHURCH
2945 Gosworth Road
9:45 a.m.—Sunday School
11:00 a.m.—Morning Worship
7:00 p.m.—Gospel Service
Pastor Robert Young

TRINITY PRESBYTERIAN CHURCH
2964 Tillicum at Walter
11:00 a.m.
The Easter Communion
7:00 p.m.
The Unattractiveness of Jesus
(Brief Communion)

KNOX PRESBYTERIAN CHURCH
2964 Richmond Avenue
11:00
"I CAN DO THAT"
Richmond Elementary School Choir
Rev. Alan M. Beaton, B.A.

VICTORIA TRUTH CENTRE
Science of Thought
Dr. Emma M. Smiley
11:00 a.m.—
"IS JESUS THE SON OF GOD?"
7:30 p.m.
Guest speaker for this service will be Rev. Charles Glauser. His subject will be "TURNING LEEWARD."
11:00 a.m.—Children's Church of the Golden Key and Young People's Society
1201 Fort Street

VICTORIA TEMPLE
SHELBOURNE at KINGS
Non-Denominational
A SOUL HEALING MESSAGE
ORIGINAL CHRISTIAN DOCTRINE
Sunday Services: 11 a.m., 7:30 p.m.
Early Morning Prayers: 7:30 a.m.
Adventures in LIVING
Every Wednesday Evening at 8 o'Clock

THE CHURCH OF OUR LORD
Humboldt at Blanshard Street
PALM SUNDAY SERVICES
9:30 a.m.—Holy Communion
11:00 a.m.—Morning Prayer
7:30 p.m.—Evensong
Bishop Denys A. G. Rankilor, MA:DD
THE REFORMED EPISCOPAL CHURCH

CHRISTIAN SCIENCE
First Church of Christ, Scientist
(A branch of The Mother Church The First Church of Christ, Scientist, in Boston, Massachusetts)
Chambers Street and Pandora Avenue
Elevator Available
SUNDAY SERVICE
9:30 and 11:00 a.m.
Subject:
"REALITY"
Sunday School—9:30, 11 a.m.
Testimony Meeting Wed., 8 p.m.
FREE PUBLIC READING ROOM AND LENDING LIBRARY
1210 BROAD STREET
ALL ARE WELCOME
Christian Science Radio Series
"THE TRUTH THAT HEALS"
Sunday 8:45 a.m.
CFMS 98.5 mgs. Chan. 12 Cablevision

FIRST UNITED
Quadra at Balmoral
PALM SUNDAY COMMUNION SERVICES
11:00 a.m.—
'The Shouting Stones'
7:30 p.m.—
In the Youth Room
'The Christ Decision'
Making it possible to share our love in song and Sacrament.
Rev. R. A. Faris at both services
Rev. R. A. Faris
Rev. Dr. J. Scott Leith
Choir Leader: Mr. W. H. Gregory
Organist: Miss Mary Chard

METROPOLITAN UNITED CHURCH
Pandora at Quadra Street
"For a Closer Walk With God"
Choir Director: Don Kyle
Organist: Eric Boothroyd
11:00 a.m.—
"I AM THE BREAD OF LIFE"
Dr. A. E. King
COMMUNION AT BOTH SERVICES
7:30 p.m.—
"IN THE UPPER ROOM"
Rev. E. Laura Butler
Rev. Don Hume of the Church of the Deaf will sign the service.

CENTENNIAL UNITED CHURCH
Gorge Rd. at David St.
(Opposite Colony Motor Inn)
Minister—Rev. John Travis
PALM SUNDAY
11:00 a.m.
HOLY COMMUNION
Sermon: "The Meaning and Eternal Significance of the Cross"
Reception of New Members
Organist and Director of Music: Ian R. Westmacott, A.R.C.T.

ST. AIDAN'S UNITED CHURCH
Richmond at Cedar Hill X Road
University Area Church
Minister: Rev. J. Rae Allan
Music Director: Mrs. Vera Barclay
9:30 and 11:00
MORNING WORSHIP
Rev. E. F. Carey, Secretary, Bd. of World Mission
2:30 p.m.
HAYDN'S "CREATION"
By St. Aidan's Choir
Guest Organist: Richard Proudman
Nursery Provided
Sunday School Classes 9:30 and 11:00 a.m.

Oak Bay United Church
Mitchell and Granite
Rev. Alexander Calder
Rev. D. B. Sparling, D.D.
Organist — R. W. Kroeger
Youth Leader — R. Fuller
10:00 a.m.—Church Service, Sunday School, Nursery
"AUTHORITY"
Young People, 7:30 p.m.

Esquimalt United Church
Admirals at Lyall
11:00 a.m.—
PALM SUNDAY
Chaplin Taylor

ANGLICAN SERVICES

ST. ALBAN'S
Ryan at Belmont
8:00 a.m.—Holy Communion
11:00 a.m.—Holy Communion
7:30 p.m.—Evensong
Wed., 9:30 a.m.—Holy Communion
The Rev. F. W. Hayes

ST. PETER'S
St. Peter's Road at 2935 Quadra
8:30 a.m.—"First" Communion
10:30 a.m.—Mattins: Palm Crosses
Wednesday 10:30 a.m. Eucharist
Good Friday:
1-Hour Service 10:30 a.m.
Rev. E. W. S. Gilbert, CD, BA, BD

ST. PAUL'S
1379 ESQUIMALT ROAD
8:30 a.m.—Eucharist
10:30—Eucharist
7:30 p.m.—Service
Blessing of Palms
Church School
7:30—Evensong and Organ Recital

March 26th
PALM SUNDAY
ST. MICHAEL'S and ALL ANGELS
8:00 a.m.—Holy Communion
11 a.m.—Mattins and Sunday School Blessing of Palms
ST. THOMAS MISSION
9:30 a.m.—Mattins
Rev. Wm. J. Hill, Rector
Rev. R. O. Wilkes, Hon. Assistant

ST. LUKE'S
(Corner Cedar Hill and Cedar Hill X Road)
Rector:
The Venerable C. E. F. Wolff
Serving the Cedar Hill, Shelbourne, Richmond and University Area
PALM SUNDAY
8:00 a.m.—Holy Communion
9:30 a.m.—Church Family Palm Sunday Service Blessing and Distribution of Palms.
11:00 a.m.—MORNING PRAYER AND SERMON
Preacher: The Rector
7:30 p.m.—"THE CROSS OF CHRIST"
The Story of Our Lord's Passion in Readings. Anthems and Hymns will be rendered by the Choir and Readers.

ANGLICAN SERVICES
Sunday Next Before Easter
PALM SUNDAY

Christ Church Cathedral
Rockland and Quadra
8:00—Holy Communion
9:30 Palm Sunday Ceremonies and Family Eucharist
11:00—Palm Sunday Ceremonies, Procession and Sung Eucharist.
4:00 Choral Evensong
5:15 Palm Sunday Ceremonies and Family Eucharist
7:30 Evensong
Sermon:
The Rev. John Lancaster
Monday, Tuesday and Wednesday in Holy Week
Holy Communion at 7:30 and 11 a.m.
Maundy Thursday
Holy Communion at 11 a.m. and 8 p.m. (Sung)
Preacher at 8 p.m.:
Dean O'Driscoll of Vancouver Cathedral
Good Friday
10 a.m. The Way of the Cross: a Family Service
12:00 to 3:00 p.m.
Three Hours Devotion, conducted by Dean O'Driscoll, concluding with the Liturgy of the Passion from approx. 1:50 p.m.
The Passion of our Lord in word, action and music.
Holy Saturday — Easter Eve
11 p.m. Ceremony of the New Fire and First Eucharist of Easter
This service, introduced for the first time last year, with traditional ceremonies powerfully expresses the triumph of the Light of the Risen Christ over the darkness of sin and death.

ST. JOHN'S
QUADRA AT MASON
8:00 a.m.—Holy Communion
11:00 a.m.—Confirmation
Bishop F. R. Gartrell
(Sunday School and Nursing Facilities)
4:00 p.m.—Choral Evensong
Sermon:
The Rev'd A. F. Gowing
Mon., Tues. and Wed.
Communion Daily at 10:30 a.m.
Maundy Thursday, 8:30 p.m.
Choral Communion and Parish Supper
Wednesday, March 29
Organ Recital, 8:00 p.m.
Karl Hochreither

ST. MARY'S
ELGIN ROAD
The Parish Church of Oak Bay
The Ven. Hywel J. Jones, L.Th.
Rector
8:30 a.m.—Holy Communion
9:30 a.m.—Family Eucharist (Nursery facilities)
11:00 a.m.—Mattins (Nursery facilities)
4:00 p.m.—Evensong
Preacher:
The Ven. A. E. Hendy
Preacher:
Followed by music from Handel's Messiah
SUNDAY SCHOOL
11:00 a.m.—All Departments
Holy Week Services
Monday:
10:30 a.m.—Holy Communion
Tuesday:
7:30 a.m.—Holy Communion
10:30 a.m.—Holy Communion
Wednesday:
10:30 a.m.—Holy Communion
7:30 p.m.—Confirmation Service
Maundy Thursday:
10:30 a.m.—Mattins, Litany and Ante-Communion
Preacher: The Rev. Canon T. Bailey

St. George the Martyr
Cadboro Bay and Maynard Roads
Rector: The Rev. Canon C. P. Bishop
PALM SUNDAY
8:00 a.m.—Holy Communion
9:30 a.m.—The Young Church "Palm Sunday Procession" (All parents invited with their families)
11:00 a.m.—A Special Palm Sunday Service "Coronation of the Prince of Life" —The Rector preaching
4:00 p.m.—Our Lenten Exercise "The Whole Purpose of Christ's Coming" —Speaker Miss Lelen Gowan

ST. BARNABAS'
Belmont & Begbie
7:45 a.m.—Mattins, Holy Communion
11:00 a.m.—Procession of Palms, Sung Mass
7:30 p.m.—Solemn Evensong
MAUNDY THURSDAY
8:00 p.m.—High Mass
GOOD FRIDAY
10 a.m.-11:30—Liturgy and Stations
4:30 p.m.—Evensong (said)
Canon R. T. Page
384-3978

ST. PHILIP'S
Cor. Eastdowne and Nell
OAK BAY
Rector: The Rev. John Vickers
PALM SUNDAY, March 26
8:30 a.m.—Holy Communion
9:30 a.m.—Young Church—Parade: Cubs, Guides, Brownies
11:00 a.m.—Morning Prayer
7:30 p.m.—Confirmation Bishop F. R. Gartrell
MAUNDY THURSDAY, March 30th
8:00 p.m.—'MARY" Presented by Company I
GOOD FRIDAY, March 31
10:30 a.m.—Ante-Communion and Meditation

ST. MATTHIAS
Richardson and Richmond Ave.
Rev. W. E. Greenhalgh, L. Th.
8:00 a.m.—Holy Communion
10:30 a.m.—Mattins, Church School, Nursery
Preacher: The Rector
4:00 p.m.—Evensong
Blessing and Distribution of Palm Crosses
Wednesday
7:30 p.m.—Lenten Service
Thursday
10:30 a.m.—Holy Communion

ST. SAVIOUR'S
Henry and Catherine St., Victoria West
Vicar: Rev. P. V. Atkinson
PALM SUNDAY
8:00 a.m.—Holy Communion
10:00 a.m.—Mattins
Blessing and Distribution of Palms
GOOD FRIDAY
12:00 Noon—Mattins, Litany and Ante-Communion

ADVANCE NOTICE

EASTER SUNRISE SERVICE (29th year)

Under auspices of Victoria Camp, The Gideons, will be held in Centennial Square at Victoria City Hall on Easter Sunday morning at 7:45.

Speaker: GIDEON LAWRENCE E. WALLACE
Soloist: ARTHUR WIEBE
Music by The Salvation Army Citadel Band

COME ONE! — COME ALL!

FOR EASTER — LET US BE YOUR "EASTER BUNNY" — LOCALLY AND ALL OVER THE WORLD — WE HAVE OVER 2,000 FRESH ORCHIDS ON THE PLANTS — FOR YOU TO SELECT FROM — AND WILL ALSO HAVE FLORAL ARRANGEMENTS AND PLANTS FOR LOCAL DELIVERY. 30 DAY ACCOUNTS ARE INVITED.

FOR ALL FLOWERS, INCLUDING ORCHIDS
PLEASE CALL—FREE DELIVERY

BAILEY FLOWERS & ORCHIDS
FLORISTS AND GROWERS
1055 TRANS-CANADA HWY. 479-4177, 479-1777

ONE DOLLAR TO COST $3

OTTAWA (CP) — The Royal Canadian Mint will issue a silver dollar dated 1972 for coin collectors, the finance department announced Friday. It will cost $3.

The coin will be double-struck to give sharper images, and will be made from an alloy of fine silver. Regular "silver" dollars are mainly nickel now, and smaller than they used to be, because of rising cost of silver.

Dial-a-Thought
592-1442
Dr. J. B. Rowell
RESURRECTION TRIUMPHS

Fred Quilt Committee Set To 'Jaunt for Justice'

By JEAN SORENSEN
Special to the Times

COURTENAY — Their feet will be a bit sore, but their consciences will have been eased.

Members of the Vancouver-based Fred Quilt Committee are planning a 150-mile down-Island public trek Thursday for what they term a "Jaunt for Justice."

Bob Boyd of Vancouver, who arrived in Courtenay to organize the walk, said the walk is expected to take four to five days and will start from Courtenay City Hall at 8:30 a.m. Courtenay Mayor Bill Moore will walk part of the way, Boyd said.

The committee was formed to protest the jury verdict that absolved RCMP of any responsibility in the death of Williams Lake Indian Fred Quilt Nov. 30 last year.

The jury ruled death was unnatural and accidental, although Indian witnesses at the inquest said Quilt was thrown to the ground and kicked by an officer during the arrest.

INTERNAL INJURIES

Quilt died from a ruptured intestine at Williams lake two days after his arrest by RCMP.

Boyd said the three-to-four day walk is being made to bring the public's attention to the fact the committee is not satisfied with the action of the attorney-general's department into the case.

"We want to bring it to their (public's) attention that nothing has been done — only promises have been made," Boyd said.

A delegation from the committee met with Attorney-General Les Peterson March 10 for an hour pressing for a preliminaty hearing against the RCMP officers involved.

Boyd said three lawyers had read the transcript of the Quilt inquest and agreed there was sufficient evidence for a preliminary hearing to be called.

At the meeting Attorney-General Peterson had promised to send a senior RCMP officer into the area to investigate the death, Boyd said.

Boyd called the action "tokenistic." No one in the William's Lake area, as far as the committee knew, had seen the officer, Boyd said. In addition, many of the Indians communicated chiefly in their native tongue, he said. "English is their second language."

"The whole judicial system is on trail for the Indian population," Boyd said.

The committee is not out for a personal "vendetta," he said.

"If an injustice has not taken place, then a preliminary hearing will clear it up," Boyd said.

"There is a lot of feeling that justice has not been done and the whole situation is a whitewash job."

Some funds will be attempted to be raised in the trek. Committee walkers will include Chairman Ron Ignace, David Lisle, Harry Brett, Marilyn House and Boyd, all of Vancouver.

Country Squire Retirement Villa

- PRIVATE DELUXE BEDROOMS
- ELEGANT CENTRAL DINING
- CLIMATE OF THE OKANAGAN VALLEY HAS BEEN RECOMMENDED BY DOCTORS
- UNDER THE AUSPICES OF THE "CANADIAN CHRISTIAN CONCERN ASSOCIATION"

Non-Profit Inter-Faith

Write for more information:
COUNTRY SQUIRE RETIREMENT VILLA,
North 87th St., Osoyoos, B.C., Canada
"Stay with us for a week, a month or even longer; you'll enjoy it!"

"Make Your Reservations Now!"

for skin sensitive to soap

lactacyd CAKE or LIQUID

As a skin cleanser when the use of soap is undesirable, as in the following indications; acne, seborrhea, eczema, occupational dermatoses, pruritus, fungal infections, Contains NO hexaclorophene.

Open Every Day Until 10 p.m.

McGill & Orme LIMITED

Main Dispensary: 649 Fort st. Phone 384-1195

Available at all Stores

Engagements and Weddings

Engagements

Burnett — Tradewell

Mr. and Mrs. W. J. Burnett, 3435 Salsbury Way, are pleased to announce the forthcoming marriage of their daughter, Ronna Louise, to Mr. Ernest Howard Tradewell, son of Mr. and Mrs. A. E. Tradewell, of 566 Baxter Avenue, Victoria.

The wedding will take place Saturday, April 15th, 1972, at 7 p.m. in The Garden City United Church. The Reverend E. W. MacQuarrie officiating.

Hansen — Silvester

Mr. and Mrs. Pete Hansen of 2873 Carlow Road, Victoria, B.C. are happy to announce the engagement of their eldest daughter, Sandra, to Dale Silvester, son of Mr. and Mrs. J. Silvester, of Winnipeg, Manitoba.

The wedding will take place May 13, 1972, in St. Mary's Church, Metchosin with Reverend Henry Silvester officiating.

Candow — Ruff

Mr. and Mrs. A. Ruff, 1505 Monterey Avenue, are pleased to announce the forthcoming marriage of their eldest son Eric-Jan to Miss Barbara Candow, daughter of Mr. and Mrs. D. F. Candow of Halifax, Nova Scotia.

The wedding will take place Saturday, April 8, 1972 at 2 p.m. in St. John's United Church, Halifax, Nova Scotia.

Wilson — Arnold

Mr. and Mrs. George Wilson, 425 Durban Street, are pleased to announce the engagement of their daughter, Judith Gail, to Mr. Roger G. Arnold, son of Mr. and Mrs. Lawrence Arnold, 4035 Glanford Avenue.

The wedding will take place Saturday, April 22, 1972 at 2 p.m. in Fairfield United Church, Reverend H. W. Kerley officiating.

Davis — Elwick

Mr. and Mrs. Trevor Davis, 9080 Ardmore Drive, are pleased to announce the engagement of their daughter, Penelope, to Mr. John Elwick, son of Mrs. R. O. Bull, 623 Ardmore Drive.

The wedding will take place Saturday, April 8, 1972, in Holy Trinity Church, Sidney.

Russell — Goodwin

The forthcoming marriage is announced of Edith H. Russell, daughter of Mrs. D. H. Russell, Victoria, and the late Mr. Russell, to Mr. Christopher J. Goodwin, son of Mr. and Mrs. C. Goodwin, Victoria.

The wedding will take place on March 30th, 1972, at the First United Church Chapel at 8 p.m. with Reverend R. A. Faris officiating.

Wright — Edison

Mr. and Mrs. Harold N. Wright, 150 Jasmine Avenue, Victoria, are pleased to announce the engagement of their daughter, Joan Diane, to Maxwell Victor Edison, son of Mr. and Mrs. M. Edison of Stephenville, Newfoundland.

The wedding will take place Saturday, April 15, 1972, at 2 p.m. in St. Paul's Anglican Church, Esquimalt. Canon G. H. Greenhalgh officiating.

Whellams — Brooks

Mr. and Mrs. Ray F. Whellams are pleased to announce the forthcoming marriage of their daughter Ruth Elizabeth, to Mr. Terrance L. Brooks, son of Mr. and Mrs. Aubrey Brooks, Kelowna, B.C.

The wedding will take place on Saturday April 1, 1972 at 3 p.m. in Emmanuel Baptist Church 3121 Cedar Hill Crossroad, Victoria.

Robertson — Parry

Mr. and Mrs. G. Robertson, Victoria, are pleased to announce the forthcoming marriage of their eldest daughter, Jennifer Lynn, to Mr. James Harper Parry, only son of Mr. and Mrs. G. Brown, Victoria.

The wedding will take place on May 6th, 1972, in St. Andrew's Presbyterian Church at 7 p.m., Dr. McLean officiating.

Wayne — Bunyan

Mr. and Mrs. W. C. Wayne of Peachland, B.C. are proud to announce the engagement of their only daughter, Shirley Anne, of Victoria, to Constable Lorne John Bunyan, R.C.M.P., youngest son of Mr. and Mrs. G. H. Bunyan, 3949 Gordon Head Road, Victoria, B.C.

Wedding plans to be announced at a later date.

Rates for publication of Wedding or Engagement notices, with or without pictures, available on request from the Advertising Department (special forms to assist you in writing copy also available). Copy for weekend editions should be in the Victoria Press office no later than 5 p.m. the Wednesday prior to publication date. For next weekend only, not later than 5 p.m. Tuesday, March 28.

BUSINESS OFFICE OPEN
8 a.m. to 5:30 p.m., Monday to Friday
(Closed Saturday and Sunday)

EASTER WEDDING
RENT A TUXEDO

WE DO
Tuxedo or Dinner Jacket and Cummerbund, $10; Shirt, Tie, Studs and Links, $3.

PRICE & SMITH LTD.
652 Yates St. 384-4721

NATIONAL RECOGNITION FOR S&H

At last week's Canadian Motor Industries National Convention for Toyota Dealers, Saunders & Hitchman of Victoria received recognition in several forms. Included in the awards were a plaque denoting Excellence in Service Ideals (one of only a dozen awarded in Canada) . . . a 5-year Service Award (S. & H. has been a Toyota Dealer for 7 years) . . . and Salesman's Awards from a National Competition in which Saunders & Hitchman Sales Staff placed a second, a fourth, an eighth and a 14th in all Canada. We're proud of these awards.

Shown above are Mr. Stan Hitchman, left, and Mr. Henry Saunders, right, with the Plaque awarded for displaying excellence in service ideals according to standards of performance established in Service Administration, Service Management, Service Efficiency, Owner Relations, Technical Training, Service Facilities and Housekeeping. This was one of only 12 such awards made for all of Canada. Also shown is the 5-year Service Award given at the National Convention.

and we also have a
GREAT DEAL
that YOU can be proud of in a new
TOYOTA

Of course you know by now that Toyota is FIRST IN SALES for all Canada. At Saunders & Hitchman we began selling these great imports seven years ago, and as one of the leading dealers in the country we're in a position to give you a wonderful deal on the Toyota of your choice. You'll find them all here now . . . Corolla, Corona, Mark II, Crown and Celica

SERVICE
Our expansion program completed late in 1971 now gives us modern, greatly-enlarged facilities to provide you with outstanding service . . . with a staff of fully-trained mechanics always on hand.

PARTS
New enlarged Parts Department gives us the largest Toyota Parts Selection on Vancouver Island.

TOYOTA
One of Canada's Oldest-Established Toyota Dealerships . . .
SAUNDERS & HITCHMAN
2040 Cadboro Bay Rd. at Foul Bay Rd. in Oak Bay. Phone 592-2471

FAIRWAY DISCOUNT HOUSE
272 GORGE RD. W.
PRICES EFFECTIVE SUNDAY, MONDAY March 26 and 27
Weekdays 9 to 9 Sundays 10 to 7
We Reserve The Right to Limit Quantities

ROBIN HOOD NO. 1 QUALITY FLOUR 20-lb. Bag Plus 25c coupon inside. With $10 Order or Over 1.09

CARNATION COFFEE MATE Large 16-oz. jar 89c

GOV'T INSPECTED—SLICED BEEF LIVER LB. 49c

FLORIDA GRAPEFRUIT Large 48s size 6 for 69c

KRISPEE POTATO CHIPS Reg. 59c 9-oz. Pkg. 39c

NO. 1 FRESH CARROTS 3-lb. bag 39c

JOY LIQUID 32-oz. King Size 79c

GREEN GIANT FANCY CREAM STYLE CORN, PEAS 14-oz. tin 4 for 79c

MOM'S SALAD DRESSING Large 32-oz. jar 49c

Alta. Sweet No. 1 White CREAMED HONEY 4-lb. plastic 1.27

386-2121

CLASSIFIED ADVERTISING

Vancouver Island's Largest Shopping Centre in Print

386-2121

1 BIRTHS

GRIFFIS — Born to Mr. and Mrs. Ronald J. Griffis, 721 Lily Avenue, at Queen Victoria Hospital, on March 22, 1972, a son, Ward Clayton, 7 lbs. 14 ozs. Thanks to Dr. B. S. Pound and Dr. E. C. Prevost.

KNOWLES — Born to Rich and Lorraine Knowles, 4290 Cedar Hill Road, at Royal Jubilee Hospital, on March 15, 1972, a son, Grant Richard, 7lbs., 12 ozs. Thanks to Drs. J. Petersen, Morrison, Henderson and the maternity staff.

KOMHER — Born to Mr. and Mrs. Daryle Komher, Box 234, Gilliam, Manitoba, at Queen Victoria Hospital on March 19, 1972, a son, Aaron Robert, 6 lbs. 7 ozs. Thanks to Dr. J. L. Campbell.

SIMPSON—Born to Dan and Connie Simpson, 3489 Ellison Ave. at Royal Jubilee Hospital on March 22, 1972, a daughter, Allison Mae, 8 lbs. 5 ozs.; a sister for Helene.

TOYNE — Born to Mr. and Mrs. Trevor L. Toyne (nee Chris Campbell) at Weston, Ontario, on March 22, 1972, a son, 6 lbs. 10 ozs.

5 DEATHS AND FUNERALS

APTED—On March 21, at Glenwarren Hospital, Mrs. Dorothy Apted, aged 87 years. She was born in Hendon, England, and had been resident at Glen Lake, Victoria since 1968.
Funeral service and cremation were held March 23, at Royal Oak. The thanks of her family go to all those who helped provide care and comfort during her long illness.

BUTTON — In Victoria, on March 22, 1972, George F. Button, aged 84 years, of 3914 Quadra Street; born in Montreal and resident here since 1912. He is survived by his loving wife, Mary Ann; three sons, George of Vanderhoof, Clifford of Victoria and Ivan of Qualicum Beach; two daughters, Mrs. Iris Kersey of Victoria and Mrs. Merle Glover of Victoria; eight grandchildren and one great-grandchild; one brother, Sidney, in Vancouver; also one sister, Amy, of Oroville, Cal.
Prayers will be offered in Sacred Heart Church, 4040 Nettlethorpe, Sunday, March 26, at 7:30 p.m. Mass will be celebrated in the Church Monday, March 27, at 9:30 a.m. Interment at Royal Oak Burial Park. McCall Bros. Funeral Directors in charge of arrangements. Flowers gratefully declined.

CLARK — James William, of Victoria, B.C., peacefully at Glenwarren Private Hospital, on March 23, 1972, age 89 years. Survived by his wife, Annie; two sons, William, Ottawa and Albert, Toronto; one daughter, Mrs. J. T. Edwards, (Elsie), Victoria; three grandchildren, and two great-grandchildren.
Memorial service will be held Monday, March 27, at 2:00 p.m. in Oak Bay United Church, Mitchell Street and Granite Avenue, Victoria, Rev. A. Calder officiating. cremation. Flowers gratefully declined, donations may be made to the Canadian Diabetic Society. Arrangements through the Memorial Society of B.C. and First Memorial Services Ltd.

CHANGE OF TIME
CLARK—In Berkley, California, on March 16, 1972, Mr. Raymond Edwin Clark, aged 39 years; born in Victoria, B.C., and a resident of Berkley, Calif., for the past 17 years. He leaves his wife and four children; mother, Mrs. Al. Anderson, of Berkley, California; uncles, aunts and cousins. Mr. Clark was a member of Thousand Oaks Lodge No. 478, AF and AM, Berkley, California.
Arrangements will be announced later by the Sands Mortuary Limited.

CHANGE OF TIME
Funeral Lodge No. 2
CLARK — Arrangements will be announced later by Rt. Wor. Bro. C. M. Parrott, W.M.

DANBROOK—Suddenly in Victoria, Melville Danbrook of 1165 Oscar St. He leaves his wife Thelma, 2 sons, Gregory and Garth; 1 daughter, Kimberley Rae, all at home; 2 daughters, Roxanne and Mrs. Schellenberg, both of Penticton; 2 brothers, Harold and Charles and father, Percy, all of Victoria.
Funeral services will be held McCall Bros. FLORAL CHAPEL, Johnson and Vancouver Streets, Monday, March 27, at 10:15 a.m., with the Rev. Canon R. Willis officiating, followed by cremation.

READER—At the Veterans' Hospital, on March 22, 1972, Mr. William Reader, aged 73 years; born in Marden, Kent, England. Mr. Reader had been a resident of Victoria area since 1947 and of Happy Valley for the past 4 years, late residence, 3608 Happy Valley Road. He leaves his wife, Isabelle; sons, Robert and Charles, at home; daughters, Mrs. G. (Evelyn) Soares, North Road, Saanich, B.C., Mrs. Joyce Barlow and Mrs. L. A. (Winnifred) Forten, Langford, B.C.; nine grandchildren; one great-grandson; brothers and sisters. Predeceased by his sons, William, George and Harvey. The late Mr. Reader was one of the original directors of the Regional Board, Colwood, B.C.
Cremation. Arrangements by the Sands Funeral Chapel of Heather, Colwood, B.C. Flowers gratefully declined. Those who desire may contribute to the Heart Fund, Suite 218-620 View Street, Victoria, B.C.

RUDD—On March 24, 1972, Mrs. Helen Eliza Rudd, aged 89 years; born in the Shetland Isles and a resident of Saanich for the past 45 years, late residence, 2611 Tolcross Avenue, Saanich, B.C. Mrs. Rudd arrived in Canada in 1889 and lived at East Point Lighthouse on Saturna Island, where her father was the lighthouse keeper; in 1906 she married and resided in Victoria, B.C. She leaves her son, James Rudd, Victoria, B.C.; daughters, Mrs. Orrin (Nell) Hand, Watsonville, Calif., Mrs. Harold (Bess) Jackson and Mrs. Harry (Willie) Spalding, of Victoria, B.C.; six grandchildren and two great-grandchildren, and her sister, Mrs. Arthur (Joan) Ralph, Saturna Island, B.C.
Service will be held in the Sands Funeral Chapel of Heather, Colwood, B.C., on Tuesday, March 28, 1972, at 3:00 p.m., Rev. J. G. Titus officiating. Interment in the Hatley Memorial Gardens.

STEEVES—In Victoria, on Tuesday, March 21, 1972, Mr. Paul Steeves, of 3202 Rockland Ave. Mr. Steeves was born in Moncton, New Brunswick, and had resided in Moose Jaw, Sask., for some years prior to taking up residence in Victoria in 1940. He had served with the Armed Forces during both World Wars and was a life member of the Army, Navy and Air Force Veterans, Victoria, Unit No. 12. He is survived by his loving wife Lilian, at the residence; one daughter, Mrs. C. (Charmain) Campbell, Denver, Col.; two sons, John, Victoria, and Paul, of California; two brothers, Cecil, White Rock, and Karl, Vancouver; one sister, Mrs. Inez Peason, Boston, Mass.; one grandson, and one granddaughter and several nieces and nephews.
The funeral service will be conducted on Monday, March 27, 1972, at 1:30 p.m., from CHAPLIN'S FUNERAL CHAPEL, with Padre J. A. Roberts officiating, followed by cremation. Flowers gratefully declined.

PHONE DIRECT 386-2121 TO PLACE YOUR CLASSIFIED AD

5 DEATHS AND FUNERALS

TUPMAN—In Victoria, B.C., on March 23, 1972, Frank Lifton Tupman, aged 77 years, of 3171 Agate Lane; born in Devonshire, England, and a resident of Victoria for the past 51 years. He leaves his loving wife, Margaret, at home; two daughters, Myrtle Campbell of Vernon, Clarice (Pat) Gaskill of Nanaimo; two sons, Vernon of Victoria and Dennis of Vancouver; a sister, Myrtle Kail of Kelowna; a brother, Leonard of Victoria; nine grandchildren; three great-grandchildren. Mr. Tupman was the manager of the Western Music Store for many years, the leader of the Metropolitan Church Choir for many years, and Conductor Emeritus of the Arion Male Choir.
Funeral services will be held from Metropolitan United Church on Monday, March 27, at 1:15 p.m., Rev. A. E. King officiating, followed by interment in the Royal Oak Burial Park. Thomson and Irving Funeral Directors in charge of arrangements.

WELLS—In Victoria, on March 23, 1972, Nellie Bessie Wells, aged 87 years, of 3534 Quadra Street; born in LeRoy, Minn., resident here since 1966, formerly of Youngstown, Alta., where she resided for 60 years. Widow of Roy John Wells, she is survived by two sons, Paul of Victoria and Homer of LeRoy, Minn.; also grandchildren and great-grandchildren.
Funeral services will be held in Youngstown, Alta., where interment will take place. McCall Bros. Funeral Directors in charge of arrangements.

WOODLEY—In Victoria, B.C., on March 24, 1972, Mrs. Naomi Woodley, of 561 Toronto Street, aged 73 years; born in Perth, Scotland, and a resident of Victoria for the past 51 years. She is survived by her loving husband, Irene A., at the residence; one daughter, Mrs. Vera Sargent of Victoria; one granddaughter, Vicky of Vancouver, and one grandson, Kenneth of Kelowna; also two sisters and two brothers. Mrs. Woodley was a member of O.E.S. for 25 years, and an active member of the Cancer Dressing Station for over 20 years.
Funeral services will be held in McCall Bros. MAIN CHAPEL, Johnson and Vancouver Streets, Monday, March 27, at 2:30 p.m., with the Rev. A. Beaton officiating, followed by cremation. Flowers gratefully declined. Friends may, if desired, donate to the O.E.S. Cancer Dressing Station c/o Mrs. L. Brenen, 815 Craigflower Rd.

8 CARDS OF THANKS

The family of the late Faud Ray wish to express their sincere appreciation to all relatives and friends for their acts of kindness and messages of sympathy during the loss of their beloved husband and father. Special thanks to the wonderful staff at the D.V.A. and to Rev. Malloy. — Mrs. Hazel Ray, Jean Bell, Floss Ferguson, Iris Wilson, Duke Williams and Melvin McGregor.

I wish to express my sincere thanks and appreciation to the Doctors and Nurses of St. Joseph's Hospital and to my friends for the flowers and cards and donations of sympathy extended to me in my recent bereavement of my husband, Lovid Osler. — His loving wife, Helen Osler.

The family of the late J. Courtney Haddock wish to express their grateful thanks to the many relatives and friends who so kindly contributed to the Heart Fund in his memory.

9 IN MEMORIAM

CAMPBELL — In loving memory of Edward A. Campbell, who passed away March 26, 1970.
"Quietly remembered every day
Sadly missed along life's way.
Just as you were, you will always be,
Treasured in our memory."
—Your loving wife Jean, children and grandchildren.

CAMPBELL — Edward. In loving memory of a dear father and grandfather who passed away March 26, 1970.
—Lovingly remembered and sadly missed by daughter Barbara, son-in-law Kelly, grandchildren, Ronnie, Wendy, Steven and Michael.

DAYTON—In loving memory of our dear mother, Margaret Anne Dayton, who left us six years ago today.
—Always remembered by her daughters Marguerite and Doreen.

HIGGS — In loving memory of our dearly loved husband, father and grandfather, who passed away March 26, 1966.
Dear one you have gone from us
but never forgotten.
—Your loving wife, daughter and grandson, Rose, Kath and Horace.

McAULAY—In loving memory of a dear wife and mother, Elizabeth Reid, who passed away March 25, 1967.
The dearest mother and noblest friend,
One of the best whom God could lend;
Absent the face we loved so dear,
Silent the voice we loved to hear,
Deep in our hearts her memory is kept,
To love and cherish and never forget.
—Fondly remembered by Margaret and Dad.

MUSGROVE — In loving memory of our dear mother, Mary, who passed away March 25, 1971.
—"The Family."

10 FUNERAL DIRECTORS

McCALL BROS.
Funeral Chapels
1400 Vancouver Street
385-4465 — 385-4466 — 385-4467
Recommended by so many to relatives and friends . . . the Name is Assurance.
FRIDAY
HEMPEL, Mrs. Anna C. Accompanied to Taber, Alberta, for services and interment.
SUNDAY
WELLS, Mrs. Nellie Bessie Accompanied to Youngstown, Alberta, for services and interment.
BUTTON, Mr. George Francis
PRAYERS
7:30 p.m.—SACRED HEART CHURCH
MONDAY
BUTTON, Mr. George Francis
MASS
9:30 a.m.—SACRED HEART CHURCH
DANBROOK, Mr. Melville
10:15 a.m.—FLORAL CHAPEL
WOODLEY, Mrs. Naomi
2:30 p.m.—FLORAL CHAPEL
SWIGGUM, Mrs. Mary
4:00 p.m.—FLORAL CHAPEL
TUESDAY
STEWART, Mr. Harry
10:00 a.m.—FAMILY CHAPEL
WEDNESDAY
MacKENZIE, Mr. Murdo
3:00 p.m.—FLORAL CHAPEL

HAYWARD'S CHAPEL
Ready to carry out the family's wishes, quietly, sympathetically, with efficiency and dignity.
386-3505
734 Broughton St.
REGINALD HAYWARD MGR.

FIRST MEMORIAL SERVICE
Undertakers for the Memorial Society of B.C. — 384-7861

TRADE Through CLASSIFIED DIAL 386-2121

10 FUNERAL DIRECTORS

WE CARE
Four Chapels Dedicated to Service. Sensible Prices.

SANDS MORTUARY LTD.
"Memorial Chapel of Chimes", 1803 Quadra, Victoria, B.C.
388-5155 - 388-5156 - 383-7511

SANDS
"CHAPEL OF ROSES"
9838 Fourth St., Sidney, B.C.
656-2932

WESTWOOD
"CHAPEL OF FLOWERS"
(SANDS)
No. 1, Newcastle Ave.,
Nanaimo, B.C. - 753-2032

SANDS
"CHAPEL OF HEATHER"
317 Goldstream Ave.,
Colwood, B.C. - 478-3821

Independent, Family Owned and Controlled. Sands since 1912

THOMSON & IRVING
Funeral Chapel
Est. 1906 — Formerly of Winnipeg
A Dignified and Understanding Service at Moderate Cost
PRE-NEED AT NEED
SHIPMENTS
1625 Quadra St. Phone 384-3613

CHAPLIN'S
FUNERAL CHAPEL
1155 Fort Street
Independently owned and operated. Offering dignified funeral service within the means of all.
384-5512 384-8626

11 MONUMENTAL

STEWART MONUMENTAL
Works Ltd.
ESTABLISHED 1896
Memorial of Distinction
Marble fireplace and tabletops
1403 May St. 384-3452

MORTIMER'S MONUMENTS
ESTABLISHED 1907
"The Finest in Craftsmanship"
Mrs. L. Brenen, 815 Craigflower
633 DAVID ST. 383-6421

12 FLORISTS

REAL FLOWERS FADE
but
THE MEMORY LASTS
Funeral Flowers expertly designed
WOODWARD'S FLORISTS
635 Fort 384-5614

15 COMING EVENTS AND MEETINGS

ARMY, NAVY AND AIR FORCE
SUNDAY BINGO
CLUB TANGO
MAR. 26, 7 P.M.
(Non-Smokers' Room Supplied)
20 Games
1 Game $50
1 Game $100
All Good Neighbor Games
Door Prizes
Admission $1
6 Cards for $2
5 Extra Games
25c a Card
In Aid of Juvenile Sport and Veterans' Benevolence

VICTORIA CENTRAL LIONS BINGO TONIGHT
Saturday, March 25, 7:30 p.m.
O.A.P. Hall
20 games $1.00 (incl. card)
or 6 cards $2.00
5 extra games 25c
per card
One $50 and one $100 game

NAVY LEAGUE BINGO
Support Sea Cadets and Wrenettes
RAINBOW BARRACKS
Foot of Robert Street
EVERY MONDAY 7:30 P.M.
FREE ADMISSION 20 GAMES
5c a card per game
NO BINGO EASTER MONDAY

VICTORIA-OAK BAY NDP ASSOCIATION General Membership Meeting, 1018 Blanshard St., 8 p.m. Wednesday, March 29. Topic: Problems of Job Creation.

THE SALVATION ARMY HARBOR Light Home League Spring Tea, 516 Yates Street, April 1, 1972, 1:30 p.m. Admission 50c.

OLD-TIME DANCE
Lake Hill Hall, 3880 Quadra, Saturday, 9-12, $1.25. Columbian Orchestra.

20 LOST AND FOUND

LOST: MY NAME IS KIPPY, and I am a cat, and I'm lost in the Linden - Fort - Rockland area. Coat dark brown with tan markings, white shirt front and boots. Can somebody help me get home. 385-7922 or 382-4703.

LOST: SMALL WHITE FEMALE Samoyed, 2 years old. (Burnside). 479-6524.

LOST: BROWN LADIES' WALLET vicinity Signal Hill Dockyard. Reward. 383-4026.

LOST: FROM 1928 OAK BAY AVENUE, small sealpoint Siamese tomcat. Reward. 598-3023, 656-4780.

LOST: — MARCH 13, YEAR-OLD black male cat. Oak Bay Avenue-Chamberlain St. area. 598-2882.

LOST YOUR PET? HOMES wanted, found. SPCA, 388-6627.

HAVE YOU LOST YOUR CAT? Homes wanted. CPL. 598-5731.

LOST, OFF MY TRUCK, 12-FT. pruners. 592-3660.

LOST: MALE SAMOYED, VICINITY Durrance Rd. Phone 652-2074.

LOST: FIRE DEPARTMENT helmet, 384-2465. Reward.

21 MALE HELP WANTED

ADVERTISEMENTS IN THIS CLASSIFICATION MUST COMPLY WITH THE BRITISH COLUMBIA HUMAN RIGHTS ACT SEE COLUMN 1

EXPERIENCED WAITER, FOR Paul's Drive-In, 1900 Douglas. Full-time, owl shift. Apply between 12-6 p.m.

VANCOUVER SUN HAS A BICYCLE paper route, available near Fort and Cook. Also Fairfield area. 386-2794.

NEED 10 TO 15 MEN
Journeymen boardmen and hand or mechanical tapers. Phone 384-4013.

PITCHERS
For B.C. Tel Softball Industrial league team. Phone 477-4173.

QUALIFIED BARBER FOR downtown shop. Good opportunity. Victoria Press, Box 316.

21 MALE HELP WANTED

ACCOUNTING OPPORTUNITIES

Major Forest Products Company has vacancies for ACCOUNTANTS at Junior level with good opportunities for advancement.

The preferred applicant will:
—be currently enrolled in 2nd year RIA or CGA.
—Have 1-year accounting experience.
—Be willing to relocate.

Starting salary dependant upon experience and qualifications. Comprehensive staff benefits plan.

Written applications please to:
Crown Zellerbach
Dept. IR 17,
P.O. Box 2079,
Van. 3, B.C.

BRANCH MANAGER TRAINEE
AS EXECUTIVE WITH LARGE NATIONAL COMPANY
Ambitious, career minded people, with executive potential will receive planned training in preparation for a career as a branch manager with the nation's oldest and largest consumer finance company. If selected, you will earn full salary as you train with frequent increases directly related to your progress.
Promotions to positions of greater responsibility are from within the company. Stable employment, outstanding employee benefits, and rapid promotions provide for a secure future. Age 21 or older. Some college desirable but not required.
HOUSEHOLD FINANCE CORPORATION
1216 Douglas

HEAVY DUTY MECHANIC
AUTOMOTIVE MECHANIC
WOODS SCALERS
Certified mechanics and experienced scalers required immediately by Mullan Bloedel Limited logging divisions located on Vancouver Island. Steady employment at IWA rates, certified heavy duty mechanic $5.15 per hour, certified automotive $5.05, scaler supervisor $4.41½.
For further information contact:
BILL MOSHER,
227 COMMERCIAL ST., NANAIMO
PHONE 754-5421.

SIMPSONS SEARS
REQUIRES
PORTER
For full time employment. Must be experienced in maintenance of vinyl floors and in the use of power equipment. Excellent working conditions and complete company benefits. Apply in person, Monday to Friday, Personnel Office.

DIRECT SALESMAN WANTED
for this area selling long-life incandescent light bulbs and fluorescent tubes. An excellent line for a retired man or as an additional line. Details in confidence from: H. Gerald Adams, P.O. Box 44, Richmond, B.C. or phone 277-1826. DIAMOND LAMP COMPANY LIMITED.

EXPERIENCED CHEF WANTED, PLEASE APPLY IN PERSON, LITTLE HARRY'S RESTAURANT, HILLSIDE SHOPPING CENTRE.

NATIONAL ELECTRIC WHOLESALER requires alert, energetic, ambitious man for shipping-receiving. Experience preferred. Good advancement possibilities for right man. Apply P.O. Box 1202 Victoria, in own handwriting with salary expected.

CHARTERED ACCOUNTANT firm in Campbell River requires a recent graduate chartered accountant. The position offered would be a challenging one and offers partnership prospects. Reply stating qualifications and experience to Victoria Press, Box 296.

WE HAVE ATTRACTIVE OPENINGS in our consumer credit department for men interested in a banking career. Previous bank or finance company experience essential. To arrange interview please phone 388-4441, Local 29.

MAINTENANCE MAN FOR highrise. Knowledge of boilers, plumbing, swimming pool and small carpentry jobs. $600 monthly starting salary. Apply in writing to Victoria Press, Box 317.

DRIVE-IN ASSISTANT MANAGER, must have experience in food take-out and inside catering. State age, experience and salary in own handwriting. to Victoria Press, Box 326.

EXPERIENCED WINE STEWARD for popular dining room. Must be of neat appearance, personable and familiar with mixing drinks. Permanent position. 383-4164.

PROFESSIONAL SALESMEN wanted. All leads supplied! If satisfied with salaried position, don't apply. Our men consistently average $250 per week and up. Phone 386-8355.

PURCHASING ASSISTANT REQUIRED by electronics distributor. Technical background desirable but not essential. Reply stating age and experience in own handwriting to Victoria Press, Box 277.

SALESMAN, SEMI-RETIRED, TO call on independent food stores in Victoria area. Along with some service work in supermarkets. Apply in writing, give phone number to Victoria Press, Box 291.

EXPERIENCED COOK
Wanted for busy hotel. Apply in person to Mr. Krieg between 2 p.m. and 4 p.m.
THE RED LION MOTOR INN

NO INVESTMENT NECESSARY, need partner in floor sanding business. Must be experienced. 385-5925.

EXPERIENCED
Breakfast cook wanted for busy hotel. Apply in person to Mr. Krieg between 2 p.m. and 4 p.m.
THE RED LION MOTOR INN

WANTED
Aggressive, alert salesman for marine division of large pleasure dealership. Must be willing to work. 386-8424. Mr. Brownell.

2 SEMI-RETIRED MEN FOR part time work in (a) grocery store, (b) sign painting. Reply Victoria Press, Box 238.

SHIPWRIGHT FOR MARINA service department. Write Canoe Cove Marine Ltd., Sidney, B.C. or phone Monday, 656-3915.

RELIEF NIGHT STAFF POSITION, working with emotionally disturbed children. Victoria Press, Box 327.

ROOFER: FAMILIAR WITH shake and durold roofs. 652-2358 after 6.

WANTED: ALL PURPOSE baker. Apply at Paul's Motor Inn, 1900 Douglas.

LICENSED ELECTRICIAN TO install 1,000 feet Primary line. With or without poles. 477-4324.

21 MALE HELP WANTED

SALES POSITIONS
With a present and a future! 3 men — exceptional opportunity.
To Qualify:
Must have car. Good educational and character background. Bondable. Free to travel in B.C. Must be aggressive, alert, highly sociable, ambitious and responsible.
If you are selected, YOUR FUTURE IS SECURE!
You will be given a complete 2 weeks sales training program in Vancouver — expenses paid . . . then be guaranteed a minimum of $125 a week in commissions first 4 weeks, to start, while being trained in the field.
Our salesmen are given every opportunity for advancement to key management positions.
This phone call can change your life. Call for appointment now to arrange personal interview, 384-8912. Mondays, Tuesday, Wednesday, 10-6 p.m., Mr. B. Vasser.

GOOD OPPORTUNITY AS LOCAL managerial trainee for large Canadian company specializing in life, health and group insurance. Salary of $6,000 or more annually depending upon background and qualifications. Thorough training locally and at home office school. Send experience and personal data to Victoria Press, Box 321.

DUE TO EXPANSION OF LARGE nationally-known company, we urgently need 4 men, full or part-time, to work out of new branch office. Unlimited opportunity for highest earnings. No investment. Car helpful. For appointment and interview, phone 383-7109 between 9:30-10:30 a.m., Monday-Friday.

ACCOUNTING CLERK REquired by local retail firm. Applicant must be registered in the first or second year of the DGA or RIA course of study. Starting salary $450-$500 per month, depending on qualifications and experience. Forward resume to Victoria Press, Box 315.

SERVICE STATION
require front-end lube man for full time work. Must have drivers licence and be bondable, with some experience. This could lead to apprenticeship to satisfactory man. For interview report to 2223 Douglas Street.

HANDYMAN TO DO MINOR REpairs to office furniture and equipment in large office. Service will be required on a call basis as and when needed. May include some minor painting, lino repairs, etc. State hourly rate and give references to Victoria Press, Box 343.

GENERAL PRACTITIONER (MD) wanted for Carrington, N. Dak. A growing centre of a rural agricultural community. Write: Medical Committee, Chamber of Commerce, Carrington, N. Dak. 58421 or call: 701-652-2102.

MILL WORK ESTIMATOR REquired for medium-sized operation on Vancouver Island. When replying, state salary expectation and give resume of previous employment, age, etc. Reply Victoria Press, Box 311.

MATURE MARRIED MAN FOR graveyard shift in service station, remainder on cleanup, good salary and fringe benefits. Must be bondable. Older man over 40 acceptable. 746-6641. Duncan Home Service, 280 Island Hwy.

FLOOR MAINTENANCE MAN required by service company for 5 day week, evening work. Experienced not essential. Must be a self starter and work with a minimum of supervision. Victoria Press, Box 304.

BROWN BROS. ON BLANSHARD REQUIRES AN EXPERIENCED REALTOR TO SPECIALIZE IN RESIDENTIAL, APARTMENT AND COMMERCIAL PROPERTIES. PHONE FRANK BUTLER, 385-8771 (ANYTIME).

CAPABLE YOUNG MAN FOR full-time supervisory position. Must have experience working with teenagers and clean driving record. Phone 385-3471 between 8:30-5 p.m.

EXPERIENCED COOK TO ASsist chef and assume duties as first cook. Must have experience in menu-planning and meal preparation. Permanent position. 383-4164.

TAXI DRIVERS. FULL OR PART time with chief's permit for afternoons or early morning shift. Apply in person, C and C Taxi, 906 Government St.

3 MACHINISTS REQUIRED IN Port Alberni. Steady employment for experienced people only. Victoria Press, Box 335.

ELECTRONIC TECHNICIAN. Apply Trans World Electronics, 1617 Douglas. Phone 385-1941.

EXPERIENCED COOK FOR DINING room. Phone 598-4511.

FURNACE INSTALLER AND helpers. J. D. Herda Ltd. 479-6612.

25 MALE OR FEMALE HELP WANTED

ADVERTISEMENTS IN THIS CLASSIFICATION MUST COMPLY WITH THE BRITISH COLUMBIA HUMAN RIGHTS ACT SEE COLUMN 1

The Post House Restaurant requires a Sous Chef and a grill cook for year-round employment. Must be experienced, none other need apply. For interview please phone 388-6023.

REALTORS
SALESLADIES AND SALESMEN
COMPARE!!!

First $5,000 gross	70-30
Next $5,000 gross	80-20
From $10,000 up	90-10

PLUS
$500 bonus
on reaching $10,000
Full assistance in completing and financing sales. Contact Jack Davis, Sales Manager, Western Homes Ltd., 817 Fort St., 382-2157.

STUDENTS
Door-to-door selling is profitable! Don't accept that job for $1 or $2 per hour when you can make much more just showing our fast-selling home products to your friends and neighbors. No quotas, chance for advancement. 382-9678, 4-6 p.m.

OWN YOUR OWN BUSINESS
International manufacturing company has an opening for distributorship in the Victoria and Island areas. Above average income. Investment secured. Call for appointment, between 5-8 p.m. 592-0386.

BAKER REQUIRED. TEMPORARY job, April 4-24 inclusive. Dough and pastry. About 5 hours daily from 4 a.m. Salary open. Douglas Building Cafeteria. 382-6111, Local 3217.

EXPERIENCED COUPLE REquired as caretaker-managers, beginning May 1 for 42-suite modern apartment block in Sidney. Victoria Press, Box 334 or phone 592-4429 after 5.

LEADERS URGENTLY NEEDED for 9th Gary Oak St. Georges Own Cub Pack, Cadboro Bay, commencing September. 477-6037 evenings.

DISPATCHERS FOR GRAVEyard shift. Must have good knowledge of city and preferably taxi experience. Apply in person 906 Government St.

FULL-TIME SHORT ORDER cook, 5 nights weekly, Fri. and Sat. off. Salary range $350-$425 monthly. Mr. Lock, 384-9547.

ACTIVE, MIDDLE-AGED, INTEResting work. Full details, Victoria Press, Box 318.

NEED WORK FOR YOUR SPARE hours? Sales and Service. 384-2223.

25 MALE OR FEMALE HELP WANTED

DISTRIBUTORS NEEDED FOR exclusive line. Make good money in your spare time. Phone 592-0386 between 5 and 8 p.m.

26 FEMALE HELP WANTED

ADVERTISEMENTS IN THIS CLASSIFICATION MUST COMPLY WITH THE BRITISH COLUMBIA HUMAN RIGHTS ACT SEE COLUMN 1

EXPERIENCED SALESPEOPLE
in ladies ready-to-wear for leading fashion centre. If you are presently employed and wish to improve your financial and working status, apply stating your telephone number.
Grade 12 graduates, wishing to be trained in the fashion field with some experience from previous employment and with high educational references, personal selling ability; conscientious and sincere applicants only, PLEASE!
Victoria Press, Box 342.

SIMPSONS SEARS
REQUIRES
WIG DEMONSTRATOR
Applicants must be licenced hairdressers able to style synthetic wigs and have a neat and attractive appearance. This is a full time position with excellent company benefits. Apply in person only at Personnel Office, Monday to Friday.

SIMPSONS SEARS
REQUIRES
WIG DEMONSTRATOR
This is a part time position. Applicants must be licenced hairdressers able to style synthetic wigs and must be able to work flexible hours. Applicants must have a neat and attractive appearance. Apply in person, Monday to Friday, Personnel Office.

EXPERIENCED DINING ROOM WAITRESS REQUIRED, PLEASE APPLY IN PERSON 2 P.M.-4 P.M. LITTLE HARRY'S RESTAURANT, HILLSIDE SHOPPING CENTRE.

LADIES WOULD YOU HELP ME?
I need 5 ladies who like people to help me service Fuller Brush customers. Whom do you know that you could recommend? To show my appreciation of your help, for the sponsors of the first 5 accepted, I have a lovely cameo perfumed ring. Phone Kent Whitam, 382-1024.

HELP WANTED, FEMALE. Fully qualified upholstery cutter and seamstress. Must have at least 5 years' experience in a custom upholstery shop and be able to do slipcovers and drapes if required. Salary $3 per hour. Apply Graham Chesterfield Ltd., 56 Victoria Crescent, Nanaimo, British Columbia.

AVON CALLING
SPRING HAS SPRUNG! The weather's great — so get out of the house, start earning money as an Avon Representative. Discover how easy it is to sell Avon products to friendly people. Call: Mrs. Burkinshaw 384-7345.

DUE TO EXPANSION WE REquire all-round insurance woman with minimum 4 years fire experience and some knowledge of auto. Typing and ability to meet public essential. Only those qualified need apply. All replies confidential and will be answered. Apply Victoria Press, Box 307.

DIETITIAN
360 bed general hospital requires full time staff dietitian, effective April 1972. CDA membership required. Apply to Mrs. J. Garside, Chief Dietitian, Nanaimo Regional General Hospital, 1200 Dufferin Crescent, Nanaimo, B.C.

INTERNATIONAL LITTLE Cheese and Wein Shop. Part-time retail saleswoman. Neat appearance and enthusiasm required. Hand-written application only to above, 3112 Shelbourne. Attention Mrs. Myers.

THE LAW FIRM OF ACHTEM and Laughton requires an experienced legal secretary to replace Mr. Achtem's right arm, it being transferred to Vancouver with its husband. Top salary and excellent surroundings. Please call 385-7707.

RECEPTIONIST FOR DOCTOR'S office, approximately 30 hours a week. Dictaphone experience necessary and some medical terminology preferred. Stage age, marital status and previous experience. Victoria Press, Box 303.

TROY AND TODD NEED A nanny, mother needs companionship; reliable lady pensioner only, with references, need reply. Room and board supplied. Write Victoria Press, Box 328.

HOSTESS FOR DINING ROOM. Must be of neat appearance, congenial and willing to work. Experience not essential. 606 Douglas Street, between 9 and 11 a.m.

EXPERIENCED NURSES AIDE for large private hospital. Permanent part-time day shift. Apply in person to the Matron, 3690 Richmond Rd.

IMMEDIATE OPENING FOR fully qualified and B.C. registered pre-school supervisor for day care centre. Reply giving full particulars to Victoria Press, Box 326.

EXPERIENCED LEGAL SECRETary required. Top salary to qualified, bright, aggressive person. Reply by letter only, Room 205, 620 View Street, Victoria.

WE HAVE A NEW CLEANING product just for you. Sell by party plan and have fun while making money. Call 592-0386 between 5-8 p.m.

WANTED FOUL BAY-OAK BAY area, part time woman, 3:30-7:30 to cook supper and clean up for father and 3 pre-schoolers. 592-4369.

LIVE-IN HOUSEKEEPER FOR elderly couple in modern home. No heavy cleaning nor entertaining. 592-7597.

EXPERIENCED STENO REquired for insurance adjusting office in Duncan. Send resume to Victoria Press, Box 331.

LOVING CARE FOR 8-MONTH-old. References. Linden-May Street area. 8-5:30 p.m. Monday to Friday. 386-7669.

WANTED: GIRL AFTER SCHOOL and Saturdays to teach piano and organ to beginners. Good pay. 383-4887 after 5 p.m.

FULLY EXPERIENCED LEGAL secretary, in mortgages and real estate. For regular part-time evening work, 388-4361, Local 34.

MATURE LADIES REQUIRED for relief cooks and also practical nursing and rest home experience preferred. 385-6213 or 478-6451.

EXPERIENCED WAITRESS FOR Paul's Restaurant, 1900 Douglas. Full-time shift work. Apply between 12-6 p.m.

MATURE HOUSEKEEPER, LIVE in, widower, no children, small country home. Victoria Press, Box 312.

EXPERIENCED SALAD GIRL for dining room. Phone 598-4511.

GENERAL HELP FOR RESThome, phone after 6 p.m. 385-0679.

26 FEMALE HELP WANTED

YOUR GREATER VICTORIA A and W DRIVE-INS REQUIRE
BOTH FULL AND PART-TIME STAFF FOR BOTH HOSTESSES AND COOKS.
We offer:
—Generous wage program
—Smart Uniform
—Good training program
—Flexible working hours
—Friendly surroundings
—A chance to meet the public
We require young ladies:—
—Who are mature, bright and alert.
—Who possess a desire to meet the public.
No experience is necessary.
Applications will be taken Tuesday, March 28, 1972 at the A and W Drive-in, 880 Esquimalt Rd. between 9:00 a.m. and 12:00 p.m.
A and W
"Where two great ideas are better than one"

CAPITAL REGIONAL DISTRICT
JUAN DE FUCA ICE ARENA
CLERK-TYPIST
Salary $405.00-$492.00 per month
Duties involve cashiering, acting as receptionist, performing general typing and related clerical work as assigned time to time. Incumbent will be employed at Juan de Fuca Ice Arena, Langford-Colwood area.
Applicant should have a pleasant telephone manner and be able to meet and talk to the general public; also have high school graduation or equivalent and some experience in general office clerical work and ability to type 40 to 50 w.p.m.
Written applications giving information as to education, experience, work history and references will be received by the undersigned up to 4:30 p.m., Thursday, 30th March, 1972.
Asst. Secretary-Treasurer,
Capital Regional District,
209 Burnes House,
Bastion Square,
Victoria, British Columbia.

PART-TIME POSITION, 4 HOURS per day, typing, telephone and knowledge of accounts receivable. Pleasant manner and ability to think for yourself most important. Pay dependent on experience and ability. Victoria Press, Box 346.

HAIR STYLIST, FAST AND EFficient, must be good with hairpieces and wigs. 383-4915 or 384-2692.

HOUSEKEEPER TO LIVE IN. Must be active. State age, etc., and salary expected, to Victoria Press, Box 336.

RELIABLE HOUSEKEEPER, non-smoker, for 1 person. Good wages and plenty of free time. 592-9661.

LEGAL STENOGRAPHER WITH some experience in conveyancing and mortgage work. Apply Mr. Goult, 385-8781.

WOMAN OR JUNIOR GIRL FOR part-time office work. May work into full time. 384-9361.

REQUIRE OFFICE CLERK, EVEnings and Saturdays, apply Woolco Credit Office, 10 till 2.

HOUSEWORK, HALF DAY A week, or one day every 2 weeks. 383-9458.

BABYSITTER, MY HOME, 2 days. (Tuesday, Friday), 58 weekly. 477-5990.

APPRENTICE HAIRDRESSER, grade 10 or better. Phone 598-5421 after 6 p.m.

BANK OF B.C. REQUIRES EXperienced teller. Contact Mr. Dowie at 388-7341.

FULLY EXPERIENCED LADY for clipping all breeds of dogs. 385-9696 or 477-5719.

HOUSEKEEPER FOR ELDERLY lady to live-in. View Royal district. 479-4201.

EXPERIENCED FLORAL DEsigner for modern store in Sidney. 656-1813.

MATURE, RELIABLE FULL time cleaning lady for small institution. 383-6902.

LEGAL SECRETARY WITH CONveyancing experience. Please send resume to P.O. Box 1690, Victoria.

27 TEACHERS WANTED

ADVERTISEMENTS IN THIS CLASSIFICATION MUST COMPLY W

TV PROGRAM LISTINGS

EVENING

CBUT—2 Vancouver | KOMO—4 Seattle | KING—5 Seattle | CHEK—6 Victoria | KIRO—7 Seattle | CHAN—8 Vancouver | KCTS—9 Seattle | KTNT—11 Tacoma | KVOS—12 Bellingham | KTVW—13 Tacoma

6 p.m.
2—Hockey
4—Wide World of Sports
5—News
6—Hockey
7—News
8—Wrestling
11—Star Trek
12—News
13—Jamboree

6:30 p.m.
2—Hockey
4—News
5—News
6—Hockey
7—Carol Burnett
8—Wrestling
11—Star Trek
12—Cade's County
13—Jamboree

7 p.m.
2—Hockey
4—Viewpoint
5—Anything You Can Do
6—Hockey
7—Carol Burnett
8—Rollin' on the River
11—Basketball. Seattle at Phoenix
12—Cade's County
13—Horse Cents

7:30 p.m.
2—Country Time
4—Lawrence Welk
5—Let's Make a Deal
6—Country Time
7—Challenging Sea
8—Rollin' on the River
11—Basketball continued
12—Let's Make a Deal
13—Sign-Off

8 p.m.
2—Replay
4—Lawrence Welk
5—Emergency
6—Me and the Chimp
7—All in the Family
8—Gunsmoke
11—Basketball continued
12—All in the Family

8:30 p.m.
2—Update
4—Movie: Do No Fold, Spindle, Multilate
5—Emergency
6—Movie: In Like Flint
7—Mary Tyler Moore
8—Gunsmoke
11—Basketball continued
12—Bill Cosby

9 p.m.
2—Movie: Kisses for My President
4—Movie continued
5—Movie: That Man From Rio
6—Movie continued
7—Dick Van Dyke
8—Movie: Tell Them Willie Boy is Here
11—Movie: How to be Very Popular
12—Grand Slam

9:30 p.m.
2—Movie continued
4—Movie continued
5—Movie continued
6—Movie continued
7—Mission: Impossible
8—Movie continued
11—Movie continued
12—Movie continued

10 p.m.
2—Movie continued
4—Sixth Sense
5—Movie continued
6—Movie continued
7—Mission: Impossible
8—Movie continued
11—Movie continued
12—Movie continued

10:30 p.m.
2—Movie continued
4—Sixth Sense
5—Movie continued
6—Movie continued
7—Movie
8—Movie continued
11—Movie continued
12—Movie continued

11 p.m.
2—News
4—News
5—News (11:15)
6—News; Movie: Tell Them Willie Boy is Here
7—Movie: Mister Roberts
8—News
12—Movie continued

11:30 p.m.
2—Call the Whole Thing Off! (11:40)
4—Movie: Diane
5—Movie: East of Eden
6—Movie continued
7—Movie continued
8—Movie: Pendulum
11—Roller Derby
12—News; Movie: Union Pacific (11:35)

12 midnight
2—Movie: Dr. Goldfoot (12:15)
4—Movie continued
5—Movie continued
6—Movie continued
7—Movie continued
8—Movie continued
12—Movie continued

12:30 a.m.
2—Movie continued
4—Movie continued
5—Movie continued
6—Movie continued
8—Movie continued
12—Movie continued

ALL TIMES ARE LOCAL

CHANNELS RESERVE RIGHT TO MAKE LAST-MINUTE CHANGES

EARLY SUNDAY

8 a.m.
4—Brainsville
5—Enter with Joy — Special
7—Day of Discovery
12—Day of Discovery

8:30 a.m.
4—Youth in Agriculture
5—Special continued
7—Oral Roberts
11—News; Sports (8:45)
12—Channel 12 Preview

9 a.m.
2—Would You Believe
4—Reluctant Dragon
5—Passover In Jerusalem—Special
7—Tabernacle Choir
11—Old Time Gospel Hour
12—Anchor

9:30 a.m.
4—Doubledeckers
5—Prison Reform
6—The Rising Sun
7—Dimension '72
11—Gospel Hour
12—Cathedral of Tomorrow

10 a.m.
2—B.C. Air Race Highlights
4—Bullwinkle
5—Insight
6—Oral Roberts
7—News Conference
8—Oral Roberts
11—It Is Written
12—Cathedral of Tomorrow

10:30 a.m.
4—Make a Wish
5—Gardening
6—TBA
7—Face The Nation
8—TBA
11—Hour of Power
12—Frisky Frolics

11 a.m.
2—Wild Kingdom
4—NBA Basketball
5—Community Workshop
6—If Is Written
8—It Is Written
7—NHL: St. Louis vs. Chicago
11—Hour of Power
12—NHL: St. Louis vs. Chicago

11:30 a.m.
2—CIAU Hockey Championships
4—Basketball Continued
5—Eight Lively Arts
6—Sacred Heart
7—Hockey continued
8—Sacred Heart
11—Billy James Hargiss
12—Hockey continued

12 noon
2—Hockey continued
4—Basketball Continued
5—Some Kind of Presence — Special
6—Crossroads
7—Hockey continued
8—Crossroads
11—Scenario of the '70s
12—Hockey continued

12:30 p.m.
2—Hockey continued
4—Basketball Continued
5—Special continued
6—Topic
7—Hockey Continued
8—Topic
11—Rex Humbard
12—Hockey Continued

SUNDAY EVENING

1 p.m.
2—Analog
4—Basketball continued
5—Sports Illustrated
7—Bird's Eye View
7—Hockey continued
8—Bird's Eye View
11—Rex Humbard
12—Hockey continued
13—Movie: Double Feature Western

1:30 p.m.
2—Country Canada
4—Auto Racing
5—Auto Trouble Quiz—Special
6—Country Canada
7—CBS Golf Classic
8—Outdoor Sportsman
11—I Believe in Miracles
12—Movie: We Dive at Dawn (1:50)
13—Movie continued

2 p.m.
2—Suzuki
4—Auto Racing continued
5—Auto Quiz continued
6—Faith to Live By
7—Golf continued
8—Album TV
11—Voice of Calvary
12—Movie: continued
13—Movie continued

2:30 p.m.
2—Gardening
4—Auto Racing continued
5—Golf Special
6—Movie. Delicate Delinquent
7—Movie: Portrait in Black
8—Movie: Delicate Delinquent
11—Judd
12—Movie continued
13—Movie continued

3 p.m.
2—Movie: Armored Car Robbery (2:45)
4—Directions
5—Golf continued
6—Movie continued
7—Movie continued
8—Movie continued
11—Judd
12—Movie continued
13—Movie continued

3:30 p.m.
2—Movie continued
4—Issues and Answers
5—Golf continued
6—Movie continued
7—Movie continued
8—Movie continued
11—Movie: Warpath
12—Movie continued

4 p.m.
2—Encounter
4—American Sportsman
5—Five Sides
6—Encounter
7—Movie continued
8—Horst Koehler
9—Sesame Street
11—Movie continued
12—True Adventure
13—Movie continued

4:30 p.m.
2—New Maiority
4—American Sportsman
5—Five Sides
6—New Majority
7—Young People's Concert, Special
8—Question Period
9—Sesame Street
11—Movie continued
12—Young People's Concert, Special
13—Navy Series

5 p.m.
2—Audubon Wildlife Theatre
4—What's New in School
5—Daktari
6—Audubon Wildlife Theatre
7—Concert continued
8—Untamed World
9—Electric Company
11—Movie continued
12—Concert continued
13—Sacred Heart

5:30 p.m.
2—Hymn Sing
4—Life Around Us
5—Daktari
6—Eddie's Father
7—Lowell Thomas
8—Eddie's Father
9—Mister Rogers
11—Animal World
12—My Three Sons
13—Insight

6 p.m.
2—World of Disney
4—Challenge
5—News
6—60 Minutes
8—News
9—Zoom
11—Movie: Captain Eddie
12—60 Minutes
13—Charisma Northwest

6:30 p.m.
2—World of Disney
4—News
5—News
6—Don Messer
7—60 Minutes
8—Don Messer
9—Face to Face
11—Movie continued
12—60 Minutes
13—Bible Answers

7 p.m.
2—Rovers
4—National Geographic
5—Wild Kingdom
6—Rovers
7—N.Y.P.D.
8—Room 222
9—Forsyte Saga
11—Movie continued
12—Mothers-In-Law
13—Horse Racing

7:30 p.m.
2—Jimmy Stewart
4—National Geographic
5—Disney
6—Jimmy Stewart
7—Clownaround, Special
8—National Geographic Special
9—Forsyte Saga continued
11—Movie continued
12—Clownaround, special
13—Patterns for Living

8 p.m.
2—Flip Wilson
4—FBI
5—Disney
6—Flip Wilson
7—Special continued
8—National Geographic continued
9—Firing Line
11—Movie continued
12—Special continued

8:30 p.m.
2—Flip Wilson
4—FBI
5—Jimmy Stewart
6—Flip Wilson
7—Dick Van Dyke, Bill Cosby Special
8—World of Kreskin
9—Firing Line
11—Success Story
12—Dick Van Dyke, Bill Cosby Special

9 p.m.
2—Nature Family Special
4—Movie: Jigsaw
5—Bonanza
6—Nature Family Special
7—Comedy Special continued
8—W5
9—Masterpiece Theatre
11—Scenario of the 70s
12—Comedy Special continued

9:30 p.m.
2—Nature Special continued
4—Movie Continued
5—Bonanza
6—Nature Special continued
7—Cade's County
8—W5
9—Masterpiece Theatre
11—Ask Your Doctor
12—Movie: Judith

10 p.m.
2—Weekend
4—Movie continued
5—Bold Ones
6—Weekend
7—Cade's County
8—Mannix
9—Oscar Brand's Easter Special
11—Door to Life
12—Movie continued

10:30 p.m.
2—Weekend
4—Movie continued
5—Bold Ones
6—Weekend
7—Towards the Year 2000
8—Mannix
9—Easter at Boys' Town, Special
11—News
12—Movie continued

11 p.m.
2—News
4—News
5—News
6—News; Movie: Pendulum (11:20)
7—News
8—News
9—Signoff
11—News; Signoff
12—Movie, continued; News (11:25)

11:30 p.m.
2—Movie: Six of a Kind (11:35)
4—Movie: Seventh Sin
5—Twilight Zone
6—Movie continued
7—Movie: Biggest Bundle
8—Journal International
12—Movie: Biggest Bundle

12 midnight
2—Movie continued
4—Movie continued
6—Movie continued
7—Movie continued
8—Wrestling (11:45)
12—Movie continued

12:30 a.m.
2—Movie continued
4—Movie continued
6—Movie continued
7—Movie continued
8—Wrestling
12—Movie continued

RADIO LOG

Most stations broadcast news bulletins on the hour and on the half-hour at early morning and evening peak periods.

CFAX, CKDA and CJVI, 8 a.m., 12 noon (noon report), Monday to Friday, and 9 a.m. Saturday; National news: 5:30 p.m. (news hour); Saturday and Sunday, 8 a.m.,

All Stations—Victoria: CJVI, 500; CFAX, 1070; CKDA, 1220. Vancouver: CJOR, 600; CBU, 690; CKNW, 980; CKWX, 1130; CHQM, 1320; CKVN, 1410. Seattle: KIRO, 710; KOMO, 1000; KING, 1090. Bellingham: KARL, 930.

FM Stations—Victoria: CFMS, 96.5. Vancouver: CKLG, 99.3; CFQM, 103.5; CBC, 105.7; CBUF, 97.7 (French Speaking). Seattle: KLXI, 98.7; KLSN, 96.5; KING, 98.1; KIRO, 100.7; KETO, 101.5. Tacoma: KTNT, 97.3; KLAY, 106.1 Edmonds: KBIQ, 105.3. Bellingham, KERI, 104.5.

36 BUSINESS SERVICES AND DIRECTORS

Furniture Refinishing

BEDROOM - DINING ROOM suites. Pianos like new. 383-5521, Alpha Finishers Ltd., Ewes. 479-3640.

FURNITURE RE-UPHOLSTERY and re-styling. Free estimates. Our material or yours. 479-4578.

Gardening

A. G. PERSONAL CLEANUP Garden and lawn maintenance. Professional pruning, fruit trees and shrubs. Monthly maintenance and lawn mowing. Contracts invited. Please phone 479-4067 after 6 or 388-5717 anytime.

HARVEY'S GARDEN SERVICE, new lawns, all types lawn care — cleanup, rotovating, aerating, power rake, garden maintenance by contract, etc. Experienced Chinese gardener, 479-7078.

LAWN CARE SERVICE Contract mowing. Power raking. Aerating. Fertilizer spreading. Rototilling small machine. GARDEN CITY SPRINKLERS Days 383-4244, Nights 479-1725

LICENSED GARDENER Clean-up, Pruning, etc. Gardening By contract, call after 3. G. Barte 479-3900

PACIFIC LAWN CARE. POWER raking, aerating, sterilizing. Contract maintenance. Free estimates. 479-3067, day or evening.

ROTOTILLING, REASONABLE rates. Other phases of gardening and lawn care. 385-7035, 385-9871.

TREES AND ROSES PRUNED and sprayed. Also garden cleanup. 383-8363.

VAN HUET. GARDEN MAINTENANCE, aerating, power raking, lawn care, clean up, etc. 383-8560.

KEN'S LAWN AND GARDEN care, complete garden service. 479-3773.

Gutter Cleaning and Repairs

5" CONTINUOUS ALUMINIUM Gutter In Baked Enamel "Make no mistake, insist on 5", you pay no more!" Takes care of itself for 20 years. B. C. Aluminum, 479-3232

GUTTERING Use our 20-year guaranteed white aluminum guttering. SIMPSONS-SEARS 388-9111

— SKYLINE — Seamless Metal Gutters Ltd. Aluminum 5" continuous gutters. Free estimates 382-8807

Landscaping

HARVEY'S LANDSCAPING. Plan ahead for spring now! Free estimate for new lawns, rotovating, new design, etc. Experienced Chinese landscaper, 479-7078.

SALEM GROWERS LTD. Landscaping Garden Renovation Bank Financing 652-2973 652-3318

VAN VEEN LANDSCAPING Natural stone work, re-arranging, shrubs, designs, etc. 386-1541.

BARKER LANDSCAPING Rock work, patios, etc. Lawn specialists. Terms. 382-8323.

R. JACKSON LANDSCAPING Complete landscaping service. 656-2818.

Lawnmower Service

LAWNMOWERS PREPARED FOR the tough season ahead. 385-8352.

Masonry

JOSE MARTINS STONE MASON and cement finisher. Phone 384-3976.

FIREPLACES AND REPAIRS. tile, slate, marble, brick and stone work. Sipkes Masonry 479-7348.

FIREPLACES, CHIMNEYS AND repairs. Ron Henson. 478-1557.

BENITO BROS. MASONRY AND stonework. 386-0049, 385-7886.

Moving

APARTMENT MOVING Van, 2 experienced men, $12 an hour. Insured. 7 days per week. Save-Way Moving. 383-3340.

SERVEWELL SERVICES Rick O'Dell 384-6111 479-2858

BISSON'S MOVING AND Storage. Furniture and appliance moving specialists. Phone 384-6442.

Painters and Decorators

ISLAND DECORATORS Painters Paperhangers Spray Painters Plaster Repairs Convenient Time Payments 383-9059 Eves. 382-1479

CLARK AND PATTISON PAINTING CONTRACTORS LTD. Brush or spray. Paperhangers. Texture and vinyl work. Will do all or part of any job. Paint stores, BAPCO, GENERAL, and PRATT AND LAMBERT paints, and rentals of all painters' equipment. Terms if desired. Phone 384-0443. 760 Bay St.

BROTHERS PAINTING AND DECORATING Free appraisals. Color consultant. All types of painting. All types of repairs. Commercial, farm, residential. Lowest rates. Terms. Work guaranteed. 383-8112.

TED HILL-TOUT A complete decorating service. Interior and exterior — spray or brush — papering — store — terms. For careful work at reasonable prices, please call 598-4012.

WEBB AND SON 384-6827 — Paperhanging, painting. Quick, clean, reliable. First-class workmanship. 30 years' experience Victoria. Terms if desired.

FOR PAINTING AND DECORATING. Free estimates, reasonable prices. For clean-up, spring discount, call Michael Pancel, 384-8572 or Gilbert Couto, 383-5344.

PAINTING AND DECORATING Reasonable rates. Satisfaction guaranteed. Terms. 382-7885. 479-2473.

SCOTTY'S DECORATORS. Interior and exterior painting, paper hanging. Material and labour supplied or labour only 383-9803.

DID YOU KNOW YOU CAN GET experienced, reliable tradesmen at low cost? 384-3434, 478-1254.

QUALIFIED DUTCH PAINTER AND PAPER HANGER CARL ANDRIESSEN, 592-4033

EXTERIOR AND INTERIOR Special low prices. For clean job. Phone Douglas, 477-5207.

WIDOWS, PENSIONERS Interior, exterior. Airless spray. 592-3490.

PAPER HANGING, PAINTING. Tommy Harker. 383-3474.

SCANDINAVIAN Painters and Decorators 382-0713

Plasterers

COLEMAN PLASTERING LTD. Quality work, keen prices. Free estimates for stuccoing your older house. Ph. 598-3433.

FRED BLANCHARD AND SONS Plaster, stucco, drywall Repairs our speciality 656-3638 656-4556

STUCCO, DRYWALL AND imitation granite stone. Stan Olson, 383-0897 after 5 p.m.

STUCCOING, PLASTERING Alterations. Reasonable. 479-4779.

Plumbing and Heating

S and M PLUMBING New Work Alterations Repairs 479-1312 Reasonable 383-9513

PLUMBING AND HEATING Repairs, new and old work. Save this ad for $2 discount. 383-0792.

S. H. BROWN, 382-2747 Repairs. Remodelling — New Work

$5 PER HOUR FOR ALL PLUMBING repairs and alterations. 652-3154.

WET BASEMENTS MADE DRY Free estimates. 598-4551.

Roofing and Siding

PARKER JOHNSTON LTD. 1314 Broad Street 382-8181 Roofing, insulation, Eavestroughs. "Our experienced workmanship to stand the test"

WORKMANSHIP GUARANTEED. Roofing repair, replace, carports, renovations. Bondeed roofs repaired. Phone Paul, 383-9680.

36 BUSINESS SERVICES AND DIRECTORS

Roofing and Siding

SIMPSONS-SEARS ASPHALT SHINGLES Supplied — Installed Ask about our exclusive heavy duty 250-lb. Superlock, 15-year guarantee. SIMPSONS-SEARS Roofing Materials 388-8111, Local 264.

ROOFS, GUTTERS, DOWNPIPES Wet basements made dry. Free estimates. 598-4551.

Sewers

AL PISTELL SEWER AND SEPTIC Tank Service. Sewer installations, septic tank pumping, backhoe work, general trucking, loading and hauling. 383-7345.

Stamps and Coins

WANTED: GOOD QUALITY CANada, England and Commonwealth Stamp Collections. 386-1680.

Tailors

ALTERATIONS REMODEL RESTYLE Suits, slacks, coats BRITISH CUSTOM TAILORS 1311 Blanshard 383-2632

ALTERATIONS, REMODELLING Harold Lunde Highlander Men's Wear, 755 Yates, 383-5412.

Tree Service

MT. VIEW TREE SERVICE "You have tried the rest" "Now try the best" "Everything in Trees" 479-3673 Estimates Insured

HOUSTON TREE SERVICE Insured. Reasonable rates. Free estimates. 388-9513.

Upholstery

FURNITURE RE-UPHOLSTERY For samples and free estimates in your home call J. Worden or G. Hodgson, 382-5111. Standard Furniture 737 Yates

DANISH UPHOLSTERY Estimates — Delivery — Pickups FREE Phone 652-1591 Anytime

38 TRAVEL

CENTRAL CHARTER FLIGHT INFORMATION Year-round continuous charters to Britain and most European countries. Relatives flights. Charter flights organized and arranged in detail for you, your group, club church, union or company. FOUR SEASONS TRAVEL, a division of Pacific Rim Travel Ltd., 312 Central Building, 620 View. 384-7108. 24-hour answering service.

— VICTORIA'S FIRST — CHARTER FLIGHT INFORMATION OFFICE CHARTER FLIGHT CONSULTANTS 116 Yarrow Bldg., Victoria 645 Fort St. 388-2485

BE SURE — BEFORE YOU CHARTER CONSULT YOUR RELIABLE BONDED AGENT: BURRITT TRAVEL LTD. 635 YATES 386-6423

CHARTERS CHARTERS and more CHARTERS Lowest price, best money value: contact BUDGET TRAVEL LTD. 641 JOHNSON 384-7121

TRAVELLING? For 1 day up to 6 months, acquire your special personal travel accident policy for vacations, business trips, conventions. Continuous world-wide round the clock coverage. Call Neil Clark at Mutual of Omaha for details, 386-3578. Also life, health, accident, mortgage and annuities available.

CHARTER FLIGHTS England, Scotland, Frankfurt and Amsterdam. Israel, East Africa, South Africa. Full information for '72. Mrs. Dave Abbott, 658-5469, eves., 384-7233 days.

1972 CHARTER FLIGHT LIST Reno $79, all inclusive. PICADILLY TRAVEL 760 Broughton 386-3014

YOUTH FARES TO LONDON TRAVELWORLD. 382-3121.

39 PERSONALS

"TO BILL BOWMAN (PRESUMED to be in the Campbell River area) please take notice that on April 11, 1972, at 11:00 a.m. at Family Court, Duncan, B.C., we are making application for the committal of your child, Candace Lee Bowman, born February 14, 1959, to the Superintendent of Child Welfare, as a child in need of protection. Evidence will be taken and it is important you attend." Department of Rehabilitation and Social Improvement, Duncan, B.C. Telephone 746-6184.

MEETING IN AUSTRIA Austrian lady, 28, 5.5 feet, very charming, good looking, dark, slender, living in comfortable circumstances, first class education in hotel management and merchandizing, presently self-employed, is looking for an educated gentleman, suitable age or up to 48 years, of comfortable circumstances. Object matrimony. Photographs desired. Victoria Press, Box 341.

RETIRED BUSINESSMAN, FINANCIALLY secure, seeks acquaintance, mature lady. Positive assurance given replies in strict confidence, am unattached, non-drinker, kind, considerate. Have late model car, no ulterior motives, Just desire to meet lady appreciative of congenial companionship of sincere gentleman. Victoria Press, Box 340.

GENTLEMAN, 48, CONSIDERED to be average in every respect. Humorous and good natured, have boat and car and steady job. No encumbrances. Financially comfortable. I would be extremely pleased to meet a reasonable, attractive, petite, neat appearing, non-aggressive lady between 35 and 45 for general outings. Contact Victoria Press, Box 217.

LONELY MAN, 52 YEARS OLD with no ties, average looks, good dresser, likes outings, steady job, lovely small home with beautiful garden. Willing to share all with a nice lady under similar circumstances. Object companionship. Victoria Press, Box 325.

SINCERE GENTLEMAN, INTERested in nature, the outdoors. Short car trips, theatre, and playing bridge. Good conversationalist, European travelled. Mature ladys only, no triflers. Victoria Press, Box 348.

SINCERE, HONEST, HOME-LOVing non-petite lady interested in kind, honest man, 50-60, with home and means, social or non-drinker. Phone number confidential. Object companionship. Victoria Press, Box 305.

Anyone knowing the whereabouts of JOHN ALLEN BURGESS, formerly of Victoria and Chilliwack, please contact Victoria Press Box 249. Matter of urgent personal concern.

TALL, HANDSOME GENT, 40'S. no ties, likes travel and home life, desires company of lady, strictly confidential. Phone number. Object companionship. Victoria Press, Box 324.

ARE 2 OFFICIAL LANGUAGES necessary? If you are concerned about the future of your country, join the Canadian Loyalist Association, now. P.O. Box 3084, Ottawa K1Y 4J3.

SWINGING COUPLE IN THIRTIES interested in closely related activities with couples and single. Object companionship. Victoria Press, Box 289.

WANTED: A NICE GUY. MUST be pleasant, sincere, 50-60. Moderate habits. Object: companionship for dating. No triflers. Victoria Press, Box 283.

VOLUNTEERS URGENTLY needed to aid in electing candidate of Socialist Party of Canada. 479-4665 P.O. Box 237 479-2626

39 PERSONALS

WIDOW, 65, WOULD LIKE TO meet widower under 70. Companionship. Good home to right person. Victoria Press, Box 337.

ANY MEN CONCERNED WITH the antiquated alimony and maintenance laws. Write Men's Liberation, Victoria Press, Box 323.

LADY WITH MEANS, WOULD like to meet gentleman 65-75 for companionship. Victoria Press, Box 299.

PREGNANT AND DISTRESSED? We can help you. Phone Birthright, 384-1431.

ALCOHOLICS ANONYMOUS If you have a drinking problem and want to quit, phone 383-0415.

ABORTION COUNSELLING SERvice. If no answer call again. Donations appreciated. 598-2122.

40 BUSINESS PERSONALS

WHAT HAVE YOU GOT TO LOSE? INCHES — The Suddenly Slendor Way! Get in shape for Easter by booking your trial treatment today — $10. 382-0223.

GETTING MARRIED? Call Martin J. Evans for complete wedding photographic coverage. 479-4254.

BASEMENT PROBLEMS? Seepage, tile lifting, wet carpet? For moisture-proof underlayment call 633-1801 after 6. Free estimates.

CLAIRVOYANT AND TRANCE Medium. Questions answered, advice given. Mrs. Payn-Jones, 386-3603.

RENT FREE VACATIONS! Write Canadian Home Exchange, Box 801, Waterloo, Ontario. Apartment dwellers welcome.

MAKE WAVES. RENT A WATER bed at the Friendship Inn, 39 Gorge East formerly the Sandman. For reservations phone 386-8335.

PRIVATE INDOOR POOL AND sauna available restricted basis. Queen Victoria Inn. Information and reservations, phone 386-2812.

FIGHT UNWANTED HAIR NO more. Free consultation. Electrolysis Centre. 382-1332.

HAVE YOUR HOROSCOPE PERsonally done. Confidential. Accurate. Call Rosheen, 383-0405.

VICTORIA HYPNOSIS CENTRE Ltd., 8-619 Fort St., 388-9722.

42 EDUCATION

LOR-MAC Learning to Learn A Special Developmental Course in the Language Arts designed for UNDER-ACHIEVERS Grades III-XII. Conducted by Mrs. P. H. Huggard, L.G.S.M. (London).

Studio downtown Victoria: No. 210 Johnson Bldg., 727 Johnson.

To arrange consulation write, or phone (112) 743-2370 Eves.

ACCOUNTING AND BUSINESS MANAGEMENT Thorough short-term course, may be completed without classroom work. Ideal for those seeking positions or promotion in bookkeeping, accounting or business management. I.C.S. Assn. Membership to grads. Free booklet, National College, 444 Robson St., Vancouver 3, 688-4913.

ESQUIMALT - SAXE POINT DAY Care, licensed. An active, creative program, with individual attention for 3-5 years. Fully qualified teachers. Phone 385-0660.

FRENCH CONVERSATION AND idioms, experienced teacher. Small group, approximately 5 adults. $1. Information, 382-2503.

TUTORING — PROFESSIONAL help by experienced teacher. French, Math, new and old method. 598-2331.

42 EDUCATION

HIGH SCHOOL AT HOME. CANada's Leading School. Free booklet, National College, 444 Robson St., Vancouver 3, B.C. 688-4913.

TUTORING IN READING BY Retired teacher. Near corner Fairfield and Foul Bay Rd. 598-2977.

60 FUEL

BUSHWOOD $20 LOAD. FAST DElivery. Days between 9 a.m. - 3 p.m., 383-9957. Weekends and Holidays, 384-7437.

MIXED MILL WOOD FOR FIREplace or furnace. 479-6452.

65 TIMBER

WANTED TIMBER STANDING or felled. Fir, cedar or hemlock logs. Top prices paid. Ideal Sawmill Co. Ltd. 385-0441

WANTED: TIMBER Houston Tree Service. 388-9515.

CEDAR LOGS WANTED. HIDden Valley Sawmill. 743-2830.

65 BUILDING SUPPLIES

S. J. PEDEN LTD.

HARDWARE SPECIALS

Schlage passage set	$2.90
Schlage privacy set	$3.60
Schlage patio set	$3.60
¾" offset bronze hinges, pair	$.25
4x4 brass buff hinges pair	$.55
¾" offset bronze hinges, pair	$.25

WALL PANELLING

4x8 cabin grade mahog.	$2.89
4x8 colourtoned mahog. light	$3.45
4x8 colourtoned mahog. dark	$3.45
4x8 Heritage elm	$6.95

SHELVING

1x12 Spruce, lin. ft.	.25

Building a Camper or Trailer? Plans and all Materials in Stock at Reasonable Prices

8 TO 5 MON. THROUGH SAT.

S. J. PEDEN LTD. 2855 QUESNEL ST., 386-3464

WHY PAY MORE?

3 ft. basket weave fence, ft.	51c
split cedar posts	59c
lattic, 4sx1½ cedar, ft.	5c
9½-oz. corrugated plastic 26x8—1.75	26x10—2.25
4x8 plastic counter topping	11.95
4x8 prefin. mahogany	2.89
4x8 gyproc, no. 1 white	2.35
alum. screen doors, 2'6"x6'8"	9.95
alum. storm doors, less grill	39.95
1x12 s4s cedar	15c
2.6 fg cedar decking	149.00
1x4 strapping	4c
no. 1 cedar lath, 100-4'	4.50
4" drain tile	18c

glass and keys cut while you wait.

fast courteous delivery at langford building supply and hardware. open seven days a week 940 goldstream ave. 478-1724

65 BUILDING SUPPLIES

READY-MIX CONCRETE DELIVERED

On the job when you want it by co-operative drivers with the know-how to do the job right.

Mon. thru Sat. DELIVERY

BUTLER BROTHERS 652-1121

BUILDING? See COLUMBIA READY-MIX LTD. for your Concrete, gravel and sand supplies. For Free Estimates Phone 478-1701 860 Attree Rd. Open Mon. Thru Sat. (6 Days)

BUILD A CARPORT WITH SUNDECK

You can build a 12'x20' carport with sundeck and stairs for only $329. (roof coating and paint extra). Come in and see our display unit. We will be pleased to help you with your building plans. Credit terms available.

SLEGG BROS. LUMBER LTD. 3955 Quadra St. 479-7151

SUMMER COTTAGES THAT GROW! —Build Now— Start at approx. $450 and built to your own needs.

LAWN fence (50 ft.)	$29.00
PICKET fence (50 ft.)	$33.00
GARDEN sheds, from	$61.00
PRAM dinghy kits	$27.50

SAANICH LUMBER YARDS 3041 Douglas St. 385-2486 Night Phone 479-1423

SPECIAL DISCOUNTS LUMBER — PLYWOOD HOME BUILDING SUPPLY 220 ESQUIMALT RD. 382-2211 IMMEDIATE DELIVERY SERVICE TO ALL GULF ISLANDS POINTS.

USED RED BRICKS, SAND AND GRAVEL. OK TRUCKING CO. LTD. 760 TOPAZ. 386-3414

4" CONCRETE DRAIN TILE, 18c. Daves Concrete, 670 Sumas. 384-8744

CEDAR FENCE POSTS FOR sale, reasonable. 478-3174.

65 BUILDING SUPPLIES

STEWART & HUDSON Building Supply Centre

HARDBOARDS

4'x8'x⅛" Hardboard	1.59
4'x8'x3-16" Hardboard	1.79
4'x8'x¼" Hardboard	1.99
4'x4'x¼" Ceiling Panels	1.19
4'x8'x⅛" Hardboard	1.09
4'x7'x⅛" Hardboard	1.29
4'x4'x¼" Hardboard	.99

ROLL ROOFING

Rolls contain 108 square ft.

50 lbs., per roll	4.99
90 lbs., Green — Red — White and Black, per roll	6.49

FLOOR TILE

FAMOUS BRAND 12"x12"—each 17½c

CEILING TILE 12"x12" 60 sq. ft. carton 7.99

EXTRA SPECIAL 4'x8'x11-14" Sanded Ply 7.79

PARTICLE BOARD CUTTINGS

20"x120"x⅝"	2.59
20"x144"x⅝"	2.98
11¾"x96"x⅝"	1.29
12"x48"x⅝"	.79
15¾"x96"x11-14"	1.65
24"x48"x11-16"	1.29
11¾"x96"x1"	1.79

CRESTWOOD KITCHENS — Cost no more! Why settle for less? We'll be glad to estimate your needs for a CRESTWOOD KITCHEN. Come and see RICHIE PHILLIPS, our kitchen expert.

Open Saturday — 7:30-5:30 CHARGEX — BUDGETS 386-3211 400 Gorge Rd. East

STEWART & HUDSON

CUBBON LUMBER 515 Alpha St. (Mayfair Dist.) 1720 Cook St. 384-8181

	Reg.	Sale
Deluxe Dishwasher	479.00	229.00
7¼ SKIL Saw	51.50	39.95
Cork Board, 1" 24x36	1.95	1.69
Cork Board, ½" 24x36	1.50	1.39
Ceramic Tile, sq. ft.	.95	.79
Arborite, 18"x48", ea.	2.25	1.89
Arborite, 24"x48", ea.	3.95	2.95
Contact cement, gal.	9.35	5.95
Floor Tile, 12x12	.32	.19½
Paint Roller and Tray	1.95	1.49
4x8x¾, Sen L-C		19.95
4x8x¾", Rot. Mahog.		12.85
4x8x¾, Rib Mahog.		15.85
4x8x¾, Elm		16.95
4x8x¾, Walnut		22.69
25 pcs. 2x4x8 ft.		7.95
12x12 ceiling tile, 64 ft.		7.99
Concret Mix		1.59
Topping Mix		1.59

525 Alpha St. (Mayfair Dist.) 1720 Cook St. 384-8181

CUBBON BUILDING SUPPLIES

LUMBER SALE—LUMBER SALE 2x4 — 2x6 — 2x8 — 2x10 — 2x12 At prices you can afford from $48 per FBM and up. Shiplap and Boards from $65 and up. This is all new lumber, come and see for yourself. Corner of Hillside and Bridge St. 385-0441 Free Estimates 7 a.m. to 6 p.m. IDEAL SAWMILLS CO. LTD. 2735 Bridge St. 385-0441

70 MUSICAL INSTRUMENTS

USED SUPER REVERB w-4-10 eminent speakers $395

SPECIAL ON Beginner guitars $9.95 Sunn 60 watt bass amp. complete $395

SOUND SOURCE MUSIC 2250 Oak Bay at Monterey

MARTIN-FRERES FLUTE, GOOD condition, $100. 385-1764.

70 MUSICAL INSTRUMENTS

BE A SWINGER! Why don't you trade (what have you) on Kimball's sensational new organ with the magic chord that lets your sound professional from the start. PARAGON MUSIC CENTRE 2508 DOUGLAS 385-5275

THIS IS OUR 15TH YEAR In the Church Organ Field We have supplied probably the smallest organ for a tiny chapel to the largest electronic organ in Victoria. Call anytime. We will be at your service. BERNIE PORTER MUSIC 725 CALEDONIA 382-9542

PLAN TO ATTEND REGINALD STONE'S ORGAN CONCERT THURSDAY, MARCH 30TH, 8 P.M., IN NEWCOMBE AUDITORIUM. COMPLIMENTARY TICKETS AT REG. STONE, 1517 QUADRA. 383-0239.

"EVERYTHING IN MUSIC" Service — Instruction — sales Authorized dealer in this territory for BOOSEY and HAWKES Band instruments HALL-FAIRFIELD MUSIC CENTRE LTD. 728 FORT ST. 385-8342

TALLMAN MUSIC CENTRE Rogers Drums reg. $996, this week only $885. Used Vox piggyback reg. $525, now $298. Used Jordan Wah-Wah $45. 939 YATES 384-9222 Also New Up-Island At 440 Anderton Ave., Courtenay

All models of Hammond Organs from $699. Four teachers available. Experienced instruction on all models sold. Ask about our rental to purchase plan. Dial Eaton's 382-7141, local 230.

SEE THE NEW EMINENT organ (made in Holland) with 45 stops and sound effects and Leslie speaker. Also new Willis pianos. Agent, George Willis, 850 Fleming. 382-4887.

LARGE SELECTION OF LOW cost good used pianos, 2 small apartment size, 12 uprights, 2 grands 6'6"x5', one player piano. Registered piano tuner. Cec King's Piano Services, 477-3918.

WE BUY USED PIANOS For Cash! Phone EATON'S Music Centre 382-7141

BOB DOWNEY'S PRO-DRUM Drums are my profession 20% off electric guitars 386-9922 893 Esquimalt

GIPPERS TRADING CENTRE Cash for guitars, records, tapes, components, etc. 385-0323, 1326 Government.

YAMAHA MUSIC CENTRE QUALITY SERVICE 707 Fort 384-9131

6 STR. W/CASE/LEGS $159.00 SOFT SOUNDS MUSIC 2031 OAK BAY 598-1524

MASON AND RISCH UPRIGHT grand, $600 or best offer. 9858 4th Street, Sodney.

WURLITZER PIANO, A-1 CONdition, recently tuned. 598-4830 after 6 p.m.

HORNER SYMPHONIC 320, PORtable organ $450 or best offer. Cost $1027. 383-7345.

1-YEAR-OLD WURLITZER ELECtronic piano. $500. 478-3

80 BOATS AND MARINE

OAK BAY MARINE SALES AND SERVICE

"VICTORIA'S QUALITY SEACRAFT CENTRE"

ON DISPLAY NOW

24 ft. CORONET family sedan, built by Danish craftsmen. The hull, hand laid fibreglass with beautifully appointed teak interior, combined with superior performance from an advanced Deep V hull, makes it one of the truly great boats available in the world today.

INTRODUCTORY SPECIALS

16 ft. STARCRAFT cabin cruiser with speedometer, compass, windshield wiper, built-in gas tank, lounge seat, mechanical steering, full camper top, complete safety package; 1972 50 h.p. Evinrude, AND Shoreline Trailer. PACKAGE PRICE $5295

14 ft. GREW RUNABOUT, a little beauty, built to traditional Grew standards, with 25 h.p. Evinrude with remote controls and Shoreline trailer, WEEKEND PRICE $1875

USED BOATS

We have a large inventory of quality used and brokerage boats to choose from.

Come and see us this weekend.

CHARTERS AND SAILING SCHOOL

Learn to sail with ease and safety, on the beautiful 72' ketch under the personal guidence of one of our best sailing skippers, Mr. Ralph Higgins. Phone us about all the activities we offer to the beginner and seasoned sailor.

Now open 7 days a week.

598-3393

VAN ISLE MARINA

YOU WON'T BELIEVE THIS

Now at our docks, A 26-ft. GARDEN EXPRESS CRUISER, built by Philbrooks, powered by twin Perkins Diesels. It cruises at 17 knots in great comfort. She has a large salon galley with deluxe shag carpet and bar. The interior is tastefully done in teak. So warm up to a real pleasure yacht and see this fine boat.

A beautiful old 46-ft. Bridgedeck Cruiser that looks as fine as any modern luxury yacht. Built by Stewart and Fellow in 1932, she is fully equipped by modern day standards for extended cruising in the best of comfort. She is powered by a 6-71 G.M. Diesel that has very few hours since factory rebuild. You haven't seen a boat in finer condition until you have seen this one.

For the family that is just starting we have a 25 ft. OWENS FLAGSHIP in beautiful condition. Large self-bailing cockpit. For family fun or fishing, only $7,000

20-ft. F.G. Cruiser with only 120 hours on 165 H.P. Volvo IB-OB. Full camper, cover and lots of accommodation, asking $7,500

This is only a few of our wide selection of used boats. If you want to buy or sell let us do the work. Come out and see STEVE WURSTER and JACK FALKINS for assistance.

VAN ISLE MARINA LTD.
Tsehum Harbour Sidney, B.C.
656-1138 P.O. Box 2030

CANOE COVE MARINA
Yacht Brokerage
Sidney, B.C. 656-3915

22-ft. STARCRAFT express cruiser, 115 h.p. Volvo inboard-outboard, sleeps 2, camper top $5660

23-ft. GREW inboard-outboard, 115 h.p. O.M.C. fresh water cooled, radio telephone, compass, 250 hours $9500

23-ft. BRANDLMAYR with 150 hp Merc cruiser inboard-outboard 4 sleeper $4900

26-ft. BRANDLMAYR with 150 hp Merc cruiser inboard-outboard 4 sleeper plus boathouse $7500

29-ft ALCAN houseboat, 155 h.p. O.M.C. fresh water cooled. Sleeps 6. Priced for quick sale at $13,950

36-ft MONK sedan cruiser, completely outfitted for comfortable cruising for 4. V8 Chrysler power, plus Merc cruiser inboard-Outboard auxilliary fishing motor, radio, sounder, oil range, etc. $18,750

NATIONAL BOAT SALES

DOUBLE HEADER
26' THUNDERBIRD sloop AND EL TORO sailing dinghy. The Bird is full race equipped and has a fine racing record, in beautiful condition and ready to race or cruise. Buy the two for only $5,900. 40' MONK-McQUEEN twin screw Tri-cabin cruiser. Very full inventory includes auto-pilot, 2 heads, shower. Immaculate condition throughout. Speed to 23 knots. $41,500.

32' Twin diesel Tri-cabin	$27,000
23' Express, new 1971	$8,500
25' Fairliner, very clean	$7,250
21' Vivacity sloop, fiberglas	$5,950
26' Rawson sloop	$8,000
30' Grampian sloop, demo.	
26' Grampian sloop, new.	

We have 1 vacant berth at our sale dock. Phone us if you want to sell your boat.

NATIONAL PROPERTIES LTD.
Marine Division
AND GEOFF SIMPSON
2270 Harbour Rd., Sidney, B.C.
656-1212 or 383-1233 (24 hrs.)

IN STOCK NOW!

OLIVER aluminum cartoppers
9' to 14'
e.g. 12' KLAMATH
FEATURES:
—800 lb. cap.
—25" depth
—60" beam
—Rated for 20 h.p.
—140 lbs.
—Only $379.95

See the full line now at

MULLINS MARINE SALES LTD.
925 Yates Street
Victoria, B.C. 382-1926

NATIONAL BOAT SALES

GRAMPIAN 23. No larger 23' sloops available today. You saw it at the boatshow. 2 sails, outboards, galley, stove, winches, five berths with 4" foam under naughahyde covers, shag carpet.
A real sail-away boat. Limited Spring supply. Only $4875 delivered and commissioned in Victoria.

NATIONAL PROPERTIES LTD.
Marine Division
AND GEOFF SIMPSON
2270 Harbour Rd., Sidney, B.C.
656-1212 or 383-1233 (24 hrs.)

K AND C THERMOGLASS
EVINRUDE — OMC
VOLVO — PENTA
HONDA OUTBOARDS
EZ LOADER
ALL BAY MARINA
Sidney, B.C. 656-3167
SALES — PARTS — SERVICE

WANTED — BOATS — MOTORS
Cash or consignment
5 per cent
All sizes, styles needed
P — E — A — R — S — O — N
"World of Pleasure"
3388 Douglas, 382-2222

CRUISE UPPER GULF ISLANDS starting from the centre of this beautiful unspoilt area of islands, beaches, swimming and fishing. Bare boat charters. Mainly sail. Write Comox Bay Yachts and Charters, Box 1222, Comox, B.C.

17½' FIBERGLASS AND WOOD boat, 25 h.p. Evinrude electric start, 1400 lb. tilt boom trailer, 4 h.p. trolling motor, extras. All in good condition. $350 firm. 477-6703

FISHING OR CRUISING 17½' Fibreglass plywood, 50 h.p. Mercury and 6 h.p. Johnson. Fully equipped, $1350 477-2335

M M M M M M M M M M

MERCURY MARINE

FIBERFORM BOATS
10' to 28'

14' FIBERFORM "Delta" with foam flotation, mechanical steering, '72 Mercury 40 h.p. and controls, Roadrunner trailer.
Package Price $2088

16' FIBERFORM "Colombia" with foam flotation, mechanical steering, 15 gal. built-in gas tank, complete convertible top, '72 Mercury 50 h.p. and controls, Roadrunner trailer.
Package Price $2888

18' FIBERFORM "Voyager" foam flotation, mechanical steering, convertible top, 130 h.p. Volvo $4688

21' FIBERFORM "Sitka" foam flotation, complete camper top, deck hatch, horn, full instrumentation, sleeps five, complete galley, marine head, 140 h.p. Mercruiser. MANY EXTRAS $7968

28' FIBERFORM
"ARRIVING SOON"

OTHER MODELS
of 21' and 24'

NOW ON DISPLAY

'OPEN' Friday Night
'TIL 9 P.M.

MERC. OUTBOARDS
4 H.P. TO 140 H.P.

MERCURY MARINE
SALES and SERVICE
Cloverdale and Oak
385-1457

M M M M M M M M M M

ORIGIN DESIGNS
ASSOCIATES LTD.
660 Discovery 384-7752

Boats, Marine design, floats, Geodesic and Polyhedronal systems.

ATTENTION BOAT BUILDERS!
Best Prices on
FIBREGLASS MATERIALS
Resin $6.40 Gallon
Complete 8' fibreglas dinghy $167
and other boats
FORD VAN TOP
OPEN SATURDAYS

BRITISH SEAGULL OUTBOARDS
SALES — PARTS — SERVICE

3¾ h.p. Featherweight	$195
6¼ h.p. Forty Plus	$215
10 h.p. Silver Century	$280
Silver Century plus (with clutch)	$349

Long shaft models add $10
VIC. LAWNMOWER HOSPITAL
834 Johnson 386-8338

FINALLY — 1972 EDITION CAPT. Lillie's Coast Guide, only $3 per copy. Also Tide Books, B.C. Pilot Vols. 1 and 2.

SHIP CHANDLERS (McQUADES)
1252 Wharf 383-1141

SMALL WHEEL TRAILER FOR 14' or 15' boat. 5½ Lawson outboard engine, 2½-h.p. Lawson inboard with shaft and propeller. Stainless steel anchor. Johnson control. Also Mercury control. 478-3584.

19' SATURN OFF SHORE DEEP V sidewing runabout by Sangstercraft. Sleeper seats, marine head, custom finished. Volvo power, Gal. galvanized Roadrunner trailer. 477-2807.

SMALL CRAFT OF CANADA handles this Northern 29 ½-ton class and Northern 25 ¼-ton class. Northern 25 also available in kit. Write for information to Victoria Press, Box 329.

19' PROFESSIONALLY BUILT cruiser, cello finished hull, full camper top, 100 h.p. outboard, very low hours, boat house available. 477-4720.

17-FOOT FACTORY BUILT hardwood boat, fully equipped 50 Merc. 6 electric, Holshaw trailer, good condition. $1395. 384-6546 or 656-1778.

UNIVERSAL 4-CYLINDER WITH reduction gear, $250. 7 O.B. tanks, $10 each. Set of O.B. control with cables, $15. Gas tank for inboard, $10. 479-5096.

HOUSEBOAT, BARGE TYPE for sale. 35x12. Needs work. Closest offer to $1000. Moving, must sell immediately. No reasonable offer refused. 656-2314.

22' BRANDLMAYR CRUISER, sleeps 4-5. 1970 Johnson 115 h.p. Built in gas tanks, head, 6 ft. head room, $2,500. Phone 658-5587 evenings and weekends.

16' BRANDLMAYR, CABIN, head, dual controls, dual steering, twin 18 h.p. Johnson electric start motors, tanks, plywood glass coated, $775. 652-1904.

13' PLANING FULL SPEED boat with trailer, 35 h.p. Johnson outboard, ideal for ski boat. $350. 479-4661.

BARTENDERS, BUILD YOUR own, plans available in Victoria, finished 19' on display. Phone Ken, 477-5830.

18' CORSAIR SLOOP, 4-BERTH, dacron sails, aluminum mast, Evinrude outboard. Only one year old, $2750. 652-3107.

37' CRUISER HULL, NEW, UNfinished. Also factory built interceptor engine without reverse gear. 478-3789 after 4 p.m.

JENKIN'S MARINE
Boat building, repairs, renovation fibreglassing, etc.
479-2244 479-6038 eves.

MARINER MARINE POWER LTD.
Chris-craft, Universal, Owens
383-6582 21 Cadillac Ave.

JOHN DEERE 4 AND 6 CYLINDER diesel drop-in engines.
VICTORIA JEEP
HILLSIDE at ROCK BAY

HARBOUR MACHINE LTD.
CRUSADER MARINE ENGINES
and parts now in stock
383-6555 31 Erie St.

23' CROWN, FULLY EQUIPPED, immaculate condition. For more information call Colin Summers, 598-3393.

COUGAR CUSTOM BOATS, 16'6" California styled deep-V outboard ski boats. 312 Trans-Canada Highway, Duncan 748-8975.

25' CHRISCRAFT, BOATHOUSE kept, 300 hours on motor, excellent condition, $12,000 or offer. Many extras. 477-9436.

19' BARTENDER, TOP CONDITION, 30 knot hull speed. Can be seen at All Bay Marina, in Sidney. Price $895.

FOR SALE, MARINE FORD flat-heads, good for rebuild or parts. Offers. 656-3888.

20' SLOOP. FULLY EQUIPPED for cruising. Excellent condition. Phone 656-3868.

14'6" SANGSTER FIBERGLASS boat, 40-h.p. Evinrude electric, 1000-lb. trailer. $1,250. 479-5180.

6½ GAL MERC. TANK, $10. 18 h.p. Johnson electric or manual, A-1 condition, $300. 388-4011.

DINGHY WANTED
Hourston Glascraft, 8'2" fibreglass in good condition. 385-0520.

PETE'S TENT AND AWNING, boat covers and upholstery. Call 383-8959.

'59 JOHNSON 50 H.P. IN GOOD condition, swap for 20-25 h.p. 479-5220.

21' CABIN CRUISER, 4 BUNKS, head, stove, heater, headroom, 70 h.p. Universal. Boathouse. 656-2065.

WANTED, USED OUTBOARDS, any make or condition. Gordon. 386-8424.

FOR SALE, 10' FIBREGLASS boat mould. Phone 477-3771.

20' BERTRAM DEEP "V", FULL top etc. Must see. Geoff. 386-8424.

1960 MCCULLOCH 40-H.P. ELECTRIC start, $165. 990 Clatworthy.

5-H.P. OUTBOARD MOTOR, runs like new, 382-5256 after 6 p.m.

ANCHOR WINCH, LIKE NEW. $225. 385-1593.

32-VOLT SOUNDER, BILGE pump, tools. 384-2893.

WANTED:— 72" WINDSHIELD and Mercury controls. 384-6205.

P — E — A — R — S — O — N
World of Pleasure
MARINE DIVISION

COBRA — CHRYSLER
BOATS—TRAILERS—MOTORS
CARS—CAMPERS—TRUCKS

BROWSE ABOUT
See one of the largest indoor showrooms on the Island.

FEATURING:
Chrysler outboards — EZ loader trailers — 15' to 22' Cobra Family boats — Yamaha outboards — Berkeley Jets — 14 to 18 ft. Cobra SS ski boats — Waukesha I-Os — Cobra trailers — Volvo I-Os — Waukesha Jets — Roadrunner trailers — OMC I-OS — Jacuzzi Jets — Princecraft aluminum dinghies — sailboats — cruisers to 42 ft. — Marine accessories.
If it's not on view
Ask for it!

Used B—O—A—T—S Used
SPECIAL DISCOUNTS
a limited supply
$100 to $6495

ALL TRADES WELCOME

EASY INSTANT CREDIT
Bank Terms Available
Every Budget Consideration

P — E — A — R — S — O — N
"World of Pleasure"
MARINE DIVISION
3388 Douglas — 382-2222
9 to 9 — Sat. 'til 5:30
"Next to Red Lion"

GIBSON POWERCRAFT CENTRE LTD.
USED TRADE-IN BOATS

14-ft. BRANDLMYR c-w fiberglas bottom, and convt. top $425.00

16-ft. SEA SKIFF, lap-strake c-w Holsclaw 1200-lb. Trailer $1095.00

15-ft. SANGSTERCRAFT, c-w top Needs a little work . . as is $495.00

14-ft. MARLIN WHALER c-w 20-h.p. Viking '71 model and 600-lb. Sears Trailer $1195.00

SALES and SERVICE for:
Johnson Outboards OMC, Volvo-Penta, and Mercruiser Stern Drives.
Hourston Glascraft
K and C Thermoglass
"It's the service that sets us apart"
382-8291
2520 Gov't. (Near Bay St.)
(Formerly Coast Power Machines)

NEED A HEAD?
Monomatic recirculating toilets, brand new, only $149.00.
NORCOLD FRIDGES AND MINI FREEZER
12 volt and 110 volt operation
ALSO
FIR PLYWOOD, PLUMBING, APPLIANCES, HEATERS, INTERIOR PANELLING, HARDWARE IN STOCK AT REASONABLE PRICES.

S. J. PEDEN LTD.
2855 Quesnel St. 386-3464

ROYAL YACHTING ASSOCIATION CERTIFICATE COURSES
First Course will commence on Monday evening at 8 p.m., 27th of March at Reynolds Secondary School on Borden and McKenzie. For further information, call
TONY BURTON SAILING SCHOOL
R.Y.A. Recognized Teaching Establishment
477-6325 386-1308 656-3421

SOLID STATE
Depth sounders. Bulkhead or bracket mount.
No thru hull required
2-yr. guarantee
BOSUN'S LOCKER
580 Johnson 386-1308

BOSUN'S CHARTERS LTD.
YACHT BROKERS AND AGENTS FOR
Cal., Crown, C and C, Albin, Vega, Viggen and Vingalite.
Located at Clark Bros. Marina, we have a wide range of used boats, power and sail. Current listings on request.
Box 2001,
Sidney, B.C. 656-3421

—FIBREGLASS—
RESIN AND CLOTH $6.95 a gal.

DAVE TAYLOR DECORATING CENTRE
579 Gorge Rd. E. 384-1914

RAWSON 26, FIBREGLASS, dark blue hull, sleeps 5, stove, stainless steel sink, 17-gallon water tank, Johnson 9.5-h.p. Sportyak, Barlow winches. Fully equipped for cruising or racing. $8,200. 753-8989 eves. Ladysmith.

BRYDON BOY MARINE TOILET, 4 years old and in good condition. $45. 2 propellers for 50-h.p. 1968 Mercury motors, $25 each. 6 5-gallon gas cans, near new, $1 each. 383-0520.

1971 17' DELUXE K AND C thermoglass hardtop. Full camper top, custom back seat, racing strips, no motor. Never in water. Replacement value, $2,595. Now $2,195. 478-4203, 384-6242.

CAL 20, NEARLY NEW, PULPIT, life lines, fibreglas dinghy, Seagull outboard, 1lb and main, head, anchor, chain and 150' nylon line. New cradle. $3,700 firm. 477-3568.

13' HYDRO SKI BOAT, FIR PLYWOOD hull and deck completely glassed. $400 or best offer.
11' boat and trailer, motor needs work. $150 firm. 479-4108.

ONE FUEL PUMP FOR REDwing diesel, 4 cylinder; 2 fuel pumps for Buda diesel, 4 cylinders; 6 injectors for Redwing diesel. Phone 642-3298.

THE GENUINE SPORTSPAL canoe in stock, 12 ft., $269, 14 ft., $310.
JEUNE BROS.
Victoria and Nanaimo

3 H.P. JOHNSON OUTBOARD, only $75.
FREDERICK MOTORS
616 Queens Ave.

SPENCER 31 SLOOP TO ANY stage of construction, starting at $3,515. Philbrooks Shipyards Ltd. 2324 Harbour Rd., Sidney. 656-1157.

FIBREGLASS CANOES
The Best for Less
PRODESTO MARINE
546 Brookleigh Rd. 658-5271

AL'S BOAT TRAILERS
Custom built trailers at a very reasonable price.
383-8233 214 Dundas

CANVAS BOAT DECKING
up to 9' WIDE
VICTORIA TENT and AWNING
831 Fisgard St. 382-5215

14' MONK, 35 H.P. OUTBOARD, extra propeller, tank, remote controls, 1000-lb. trailer. Complete, $365. 652-2769.

14' PETERBOROUGH ALUMINUM boat, 15-h.p. Evinrude motor, steering controls, 500-lb. Holsclaw trailer, $695. 478-5387.

18 FT. BRANDLMAYR BOAT with trailer and outboard, $1100 or closest offer. 479-1900.

27' CHRIS, 210 H.P., MINT CONDITION. 656-4014 after 7 p.m., all weekend.

29½' TROLLER, A LICENCE, 10-14 Easthope, stove, sink, 2 spool gurdies, $3500. 598-1351.

WANTED—CANOE, ANY CONDITION, any size. Preferrably fibreglass. 598-4065.

CAL 20, COMPLETE WITH motor, dinghy, and many other extras. $4,000. 656-2497.

MARINE RADIO-TELEPHONE, 25 watt, 6 channel, with broadcast. 383-6078.

20' SPENCER, FACTORY BUILT, two motors, full canvas top. Colin Summers, 598-3393.

32' TROLLER, DIESEL POWered, A licence, ready to go. 479-4510.

26' BRANDELMYER CRUISER, V-8 power, sleeps 4 to 5. Offers to $6,000. 479-6862.

FOR SALE, 1968 JOHNSON 9½, long shaft. $250. 592-0149.

16' CARTOP BOAT, 6 H.P. MERcury outboard. $275. 477-2786.

17' GLASS FACTORY BOAT, 1966 18 horsepower Johnson. Aluminum trailer. A good family unit. $1250. 383-7337.

12' FIBREGLASS SANGSTER craft boat, teeny trailer, 10 h.p. Johnson motor, complete. Phone 592-1904 after 3.

WANTED: EXPRESS CRUISER, 30' to 34', planked hull, bridge deck. Victoria Press, Box 310.

THUNDERBIRD, 26', SLOOP. Fully equipped. $4,700. Jerry, 386-7521.

60 H.P. DIESEL WITH VELVET drive. Shaft and propellor $900. 383-0539.

NEW 10' FIBREGLASS BOAT. Fibreglass dinghy. 2 boat moulds. 656-2174.

2 33 H.P. JOHNSON ELECTRIC outboard motors, complete, in A-1 condition. 477-6085.

13½' SKI AND FISHING BOAT, 40 h.p. Johnson, and '62 Voyageur trailer $550. 642-5571.

WANTED: 14' ALUMINUM BOAT and trailer. 479-6341.

BOAT TRAILER, TILT BOOM, new bearings, tested. $95. 598-4805.

FOR SALE, CAL 20, 4 YEARS old, good condition, 656-3159.

92 SPORTING GOODS

COLLECTOR'S BONANZA

Antique Turkish flintlock pistols $99.50; original percussion — flintlock rifles $95; Bennett flint pocket pistol, cannon barrel $150; Colt 1860 Army 44 $350; 9 mm Artillery Luger 1917 $185; Remington 41 2-shot Derringer $49; Win. 92 44-40 $159.

INTEREST FREE LAY-A-WAY
ROBINSON'S
Serving Victoria 42 years
1307 Broad 385-3429

AQUAKNOX DIVE CENTRE OFfering Scuba courses March 26th, and April 2nd. Certifications offered: NAUI Scuba Diver, YMCA, Scuba Diver, and YMCA Skin Diver.
Instructors' qualifications:
—NAUI Instructor Certificate
—NAUI Scuba Diver
—RLSS, Red Cross Instructor
—St. John's Ambulance First Aid
—National Lifeguard
—YM-YWCA Skin, Scuba Instructor
—RLSS Distinction.
Please phone 386-2525 or 392-9383 for more information.

Crystal Pool

Register Now for Scuba Diving Lessons

Next NAUI certified course begins Monday, March 27. For further information please call Mr. Young, 383-2522.

REMINGTON 44 1858 PERCUSsion 8" barrel, $300. Colt .32 D.A. Frontier 7½" barrel 1868, $200. Prices not negotiable. These guns are not junk — have had them 40 years. Interested parties only phone Potter, 388-5682 or 658-5680.

ROYAL OAK SPORTING GOODS
ADIDAS and PUMA shoes
Lacrosse, baseball, softball
equipment in stock now
Order TEAM UNIFORMS now
Royal Oak Shopping Centre

GORDON'S SPORTING GOODS
1030 Hillside 382-5815
GUNS
BUY — SELL — TRADE

SCUBA DIVING COURSES, $40; starting April 4. Dan's Diving Den, 478-2414 evenings.

SEWN SEAMS
White's wet suits. Finest in Canada. Scuba Shop, 832 Fisgard St.

RAY'S SPORTS CENTRE
Lacrosse Equipment Centre
1692 Douglas 385-6312

WANTED: WILL PAY CASH FOR guns, rifles, pistols, ammo and swords. 383-6724.

CASH FOR OLD GUNS, DAGgers, bayonets, ammunition, parts, etc. 386-9822.

MCGREGOR DX TOURNEY irons, 2-9; wedge; 1-4 woods; golf bag. Call 384-2323 after 7 p.m.

CROSSBOW FOR SALE 479-1546

35 GUNS FOR SALE, 743-2118. Cobble Hill.

GOLF CLUBS AND BAG, A GOOD set, 7 clubs. $37. 592-0018.

REMINGTON 308, MODEL 660. Like new. 479-4416.

93 CAMERAS, SUPPLIES AND PHOTO FINISHING

USED GOODIES

LEICA M3 3.5 Elmar	$225
AKARELLE c-w 2 lens	$50
35 W.A. 50 normal	$50
BELL and HOWELL auto load	$28
CANON Demi ½ frame	$35
PAXETTE 35	$25
MAMIFA R-F c-w 2 backs	$60
DIAX Ia 12.8 lens	$35
LEICA DC f3.5 Elmar	$140
YASICA 635 2¼ and 35 mm	$60
YASICA C 2¼ sq.	$50
MINOLTA Model E 35	$55
OLYMPAS wide c-w 35 mm lens	$35
ASAHIFLEX SLR	$40
MAMIYA C3 c-w 180 mm	
and normal lens	$295
MAMIYA Press c-w 2 backs grip, etc.	$250
AOAP 7 50 mm and 150 mm lens	
KONICA FP c-w bellows	$98
16 mm Pathe movie camera c-w 2 lens	$495

XXXXX
WEEKEND SPECIAL
Universal Rotary Trays $2.45 ea.
Fits Sawyers, Anscomatic
Sears, Nikkormat, etc.
100 slide capacity
XXXXXX
ELECTRIC EYE
1006 BROAD 386-0333

SIMPSON'S-SEARS
"Camera Counter"
ANNOUNCES
LOW COST
PROCESSING
on
KODACOLOR G.A.F.
and FUJICOLOR
color print films
126—12—$2.99
126—20—$4.49
135—20—$4.49
PHONE 388-9111
EXT. 203

SLIDE SPECIAL
Duplicate color slides from 35 mm and 126 sizes only . . . for just 20c each. This special sale
ENDS MARCH 25
but our regular low price of $2.99 for 12 exposure color negative film (with big JUMBO prints) and only $4.49 for 20 exposures continues. The best place to take your color processing is always
VICTORIA PHOTO SUPPLY
1015 Douglas St. — 385-3458
and in the
Hillside Shopping Centre—383-8831

HILTON
PHOTO SUPPLIES LTD.
Trans-Canada Highway
Chemainus
Vancouver Island's Finest
Photo Supply Centre
Drawer 750 Ph. 246-3313

PRAKTICA L WITH 50 MM 2.8 and 135 mm Super- Multi- coated Takumar f3.5, all brand new. 477-4253.

KODAK CAROUSEL PROJECTOR 600, with 140 and 80 trays. Like new, $50. 382-7762.

BUSHNELL WIDE ANGLE LENS, 28 mm. F 2.8, automatic with case, $50. 385-8093.

KONICA C-35, 1 MONTH OLD. Reasonable. 658-8131.

96 RANGES, STOVES AND FURNACES

HAVE PURCHASED SIMPSONS-Sears Kenmore range; selling Gurney de luxe combination gas and oil range. Good working order. $60 or best offer. 384-8533.

HAVE PURCHASED SIMPSONS-Sears Kenmore range; selling Gurney range. Good working order. $35 or best offer. 383-6730.

HAVE PURCHASED SIMPSONS-Sears Kenmore range; selling Admiral range. Working order. Only $25. 477-8580.

WOOD AND COAL BURNING annex white enamel, good condition, excellent for cottages. 386-0125.

HAVE PURCHASED SIMPSONS-Sears Kenmore range; selling ANC range. Good working order. $30 or best offer. 383-6730.

FRIDGIDAIRE ELECTRIC range, 40". 384-0619.

97 FURNITURE

DISPLAY FURNITURE
Mediterranean styled furniture being displayed in one of Victoria's leading condominiums — genuine reductions in prices of expensive furniture. Call 386-2489.
CONTINENTAL HOME SUPPLY
851 JOHNSON ST.

BEDROOM SUITE, 3-PIECE, modern, medium brown walnut, complete with firm double mattress and box spring. All like new. $200. Kroehler 2-section chesterfield, $50. 22" Console Silvertone TV, $20. 16" Viking Portable TV, $10. 386-0009.

KILSHAW'S
AUCTIONEERS
Buy — Sell — Appraise
1115 Fort 384-6441

STOCKTAKING CLEARANCE
on Hestelier, La Fontain, Victoriaville and Broyhill dining room suites. One-third to ½ off. Contact Art Johnston at 386-2489. Continental Home Supply, 851 Johnson.

LUNDS
AUCTIONEERS
WE BUY AND APPRAISE
926 Fort 386-3308

PAY CASH AND SAVE
See Our Ad Under Miscellaneous
PANDORA FURNITURE LTD.
NEW AND USED FURNITURE
1050 PANDORA AVE.
383-6319

LEAVING CITY, SELLING VARIety good furniture, including distinctive 7' chesterfield and chair, light brown upholstery; and some antiques. 383-8390.

NEW AND USED FURNITURE WANTED
Len's Furniture
Island Furniture Mart
652-2849

REQUIRE RED MAHOGANY OR fruitwood living room tables and chairs. Will repair or recover if necessary. Also china cabinet. Private. 382-2604 after 5 p.m.

SPECIAL. HAVE YOUR KITCHEN chairs covered in gold naugahyde. Only $20 set of 4. Plain back type. Also odd chairs for sale. Others slightly higher. 386-7215.

CUSTOM MADE WALNUT TWIN beds with headboards, one with box spring and spring-filled mattress, one with slat springs and spring-filled mattress. 385-0937.

FURNITURE — CARPETS
Cleaned in your home.
For free estimates call
Ambassador Home Service 382-5532

BED-CHESTERFIELD; DROPleaf table; easy chair; Wilton rug, rose, 9x12; chest of drawers; The lot $220. Firm. 384-2893.

MUST SELL, LEAVING PROVince. French Provincial, bedroom suite. Queen size unit. $350. 478-2387.

WANTED — WHITE ANDREW-Malcolm French provincial, bedroom suite, good condition, no bed. 479-7944.

SINGLE BED AND MATTRESS, 2 dressers, older matching chesterfield and chair. 382-2285.

6-DRAWER DRESSER, PLATE glass mirror, walnut, modern. As new, $75. 477-5491.

40 LIKE-NEW FOLDING CARD table chairs and 2 folding tables, $175. 382-4887.

ROSE CHESTERFIELD, GOOD condition, local free delivery. 479-3810.

SEALY HIDE-A-BED, TOPAZ color, as new, $130 cash. 592-3985 or 598-4422.

HUB FURNITURE
Buy and sell good used furniture.
715 Johnson 384-6425

2 BUNK BEDS AND MATtresses, good condition, $50. 478-6965.

MATCHED PAIR OF PEDESTAL lamps and shades. Originally $200, bargain at $100. 592-0368.

SINGLE BED WITH MAHOGANY headboard and Beautyrest mattress, $235. 382-7048.

FRENCH PROVINCIAL CHESterfield and chair, coffee tables, teak dining room suite. 479-7736.

SIMMONS FRENCH PROVINCIAL style hide-a-bed, beige, $100. 385-4292.

5-PIECE SPANISH STYLE WOOD grain dinette suite, $30. 385-4955.

TEAK COFFEE TABLES, CHEST of drawers. 652-3267.

SINGLE BED WITH CLEAN mattress, $20. Phone 388-6228.

BUNK BEDS, COMPLETE, GOOD condition. Reasonable. 477-1770.

BUNK BED AND 2 GOOD MATtresses. $20. 652-1973.

BUFFET, CHROME KITCHEN table and chairs. 598-1663.

DANISH STYLE KROEHLER, chesterfield. $35. 477-6085.

98 TV, STEREO, RADIO SALES AND SERVICE

SIMPSONS-SEARS
TELEVISION
Service Centre

ENJOY the TV reception you paid for, with a Simpsons-Sears TV CHECK-UP

WE SERVICE
all makes of
—COLOR televisions
—BLACK and WHITE televisions
—STEREO units

We maintain the most MODERN SHOP IN TOWN with specialized trained technicians who will thoroughly check and adjust your set for proper reception.

Estimates given if required

FREE PICKUP and DELIVERY

And ask about our Maintenance Agreement

SIMPSONS-SEARS GUARANTEE

Satisfaction or money refunded

CALL 388-9111
LOCALS 297 or 298

4 MASSIVE SPEAKER ENCLOsures, 28 individual speakers in all, 2 high power amps, all new. 658-8579 between 6-7.

1971 EMERSON COLOR TV, table model, excellent condition, $300 firm. 382-8310.

SET OF WEBCOR STEREO speaker boxes, worth $300, new, must sell for best offer. 388-9326.

KITS BUILT—MY HOME. 384-4619 Sundays only. 382-0118 evenings only.

23" ATTRACTIVE RCA TV, working well, $50. 383-8203.

98 TV, STEREO, RADIO SALES AND SERVICE

COLOR TV
Rent or rent to own
$16 MONTHLY AND UP
ZENITH
FLEETWOOD
HITACHI
PANASONIC
PHILCO FORD

STEREOS
Rest or rent to own
as low as $8 monthly.

Immediate City Wide Delivery

CALL NOW, 385-2435
24-hour phone service
MAIS FURNITURE
1821 COOK

CLEARANCE
10% - 20% AND MORE OFF
discontinued lines of stereo components and some radios.
TOSHIBA, AMPEX, SANYO.
Mostly one of a kind. All sales final. Manufacturers warranty applies. Personal shopping only.
KENT'S LTD.
742 Fort St. 383-7104

RENT OR RENT TO OWN
Rent a 1972 color or black and white TV, Zenith or Electrohome. Lowest prices in town.
CITY CENTRE TV
3970 Shelbourne 477-6971
University Heights Mall

CAV ELECTRONICS LTD.
Sinclair Project 60
Now Available

Shure M91E	$30
New Improved M91 ED	$35

Marantz, Crown, Quad, AR
Thorens, Duel, Garrard
798 Yates 388-6564

ZENITH 26" MEDITERRANEAN chromacolor TV with space command — 25" Mediterranean, $788. Zenith 26" contemporary with chrome color 100 and automatic controls new low price $848 — quality TV worth paying a little extra; let our qualified technicians get you the maximum from your choice of outstanding Zenith color TV.
BUTLER BROTHERS
1720 Douglas 383-6911
(OPPOSITE THE BAY)

RENT COLOR TV
385-3832
Rent MARCH — Option
For APRIL ½ PRICE
BUTLER BROTHERS
1720 Douglas Victoria
(ACROSS FROM THE BAY)

SPEAKER CABINETS AND CONsoles made to order by local craftsmen; your choice of materials, built to your specifications. Reasonable prices. 382-9939, 385-5395.

TV RENTALS
FROM $7.00 PER MONTH
A reliable rental service
MAIS FURNITURE
1821 Cook St. 385-2435

PHILIPS MODULAR 4 COLOR TVs. See them. They are beautiful. From $649.95 and up.
ATLAS STEREO and TV
763 Fort St. 385-2712

6 ONLY, USED BLACK AND white TVs, 6 month money back guaranteed. Priced from $39.50.
QUADRA SERVICENTRE
3514 QUADRA 385-6422

HAVE PURCHASED SIMPSONS-Sears Silvertone colour TV; have for sale 19" black and white portable TV and stand. Like new. $95. 477-5619.

HAVE PURCHASED SIMPSONS-Sears portable colour TV; selling Zenith 12" black and white portable TV. Good working condition. $75. 477-8925.

HEADQUARTERS FOR CITIZEN band radios (C.B.) warehouse sales. Macdonald Furniture Mart, Pandora and Broad. 383-1171.

WE CAN SELL YOUR USED stereo components, amplifiers, speakers, etc. For details phone 385-1941, Trans-World Electronics.

GREGG'S TELEVISION AND RADIO SERVICE — 658-5487
Guaranteed repairs
Gov't Certified Technician

LLOYDS STEREO AM-FM MULtiplex receiver and cassette recorder and speakers, $180 or offers. 383-3628.

SALES—SERVICE—TV RENTALS
AUTHORIZED PHILIPS DEALER
ELECTRON
100 W. BURNSIDE RD. 383-5432

WANTED: HIGH QUALITY FM Stereo receiver or equivalent components, 30 watts per channel RMS minimum. 385-3174.

HAVE PURCHASED SIMPSONS-Sears colour TV; have for sale Phillips 19" black and white portable. Good condition. $65. 478-6435.

HITACHI AM-FM STEREO RECeiver and speakers, 1-month old. Excellent condition, $165. Phone 598-3206.

HAVE PURCHASED SIMPSONS-Sears Silvertone colour TV; selling 19" black and white Rogers Majestic TV. $35. 592-4678.

AM-FM STEREO, 2 SPEAKERS, stand, 40 rock records. Offers? Must sell by Sunday to highest bidder. 382-8012. 4066 Carey Rd.

23" SILVERTONE COLOR TV, 1970 cabinet model. New $853. Sell $375. 656-2268.

DYNACO SCA 35 AMP, FM-3 tuner, Wharfdal speakers. $350. 478-5193.

PAIR OF DYNACO A25 SPEAKers. Excellent condition. Phone 384-0094.

21" CABINET TV IN EXcellent working order. First $35. 383-8203.

2 TANNOY STUART LOUDspeakers. 12" gold monitors. Immaculate. $500 pair firm. 598-1883.

NEW CONDITION 23" DUMONTE black and white. Cost $500, $195. 388-4011.

ZENITH TV, BLACK AND WHITE 1964 model. 23 inch screen. Ideal second set. To view, 382-5041.

DUAL NC 362 TURNTABLE AMP for sale or trade for AM-FM car radio. Dave, 382-4829.

19" ADMIRAL COLOUR TV, brand new picture tube, excellent condition. $250. 478-4500.

23" R.C.A. VICTOR BLACK AND white, 2 years old, excellent condition. $85. 478-4500.

PHILLIPS MONO CASSETTE tape recorder, excellent condition, $75 or offer. 477-5893.

SAYNO 5" REEL PORTABLE tape recorder. AC-DC, $55 or offer. Excellent condition. 477-5633.

CRAIG, 4-TRACK STEREO TAPE recorder, like new, $135. 656-5109.

MONO GRUNDIG TAPE RECorder. $40. 478-5730.

STEREO GOOD CONDITION, $40. 598-4498.

99 GROCERIES, MEAT AND PRODUCE

THE WAREHOUSE WHOLESALE Food Distributors, 47 Songhees Road. First turn left—100 feet past Johnson St. Bridge, and Oakcrest,

100 MISCELLANEOUS FOR SALE

UNDER THE YELLOW SIGN

USED SELECTION

Odd chairs, from $ 1.95
Framed mirrors, from $ 9.95
3-seater leather lounge $ 19.95
Odd dinette tables, from $ 9.95
Walnut drop leaf table and 4 dining chairs $ 95.00
Easy chairs, from $ 19.95
2-pc. chester suite $ 59.95
2-pc. transitional chester suite. Nylon brocade $149.95
72" walnut coffee table $ 69.95
5-pc. arborite dinettes, from $ 29.95
39" mattresses, from $ 24.95
39" bed units on legs, from $ 49.95
Selection of panel beds. 39" and 54". To clear $ 4.95
Westinghouse refrigerator $ 49.95

NEW SELECTION

Walnut dining suite — table 36x48 plus 2 leafs $ 79.95
Buffet $ 99.95
China cabinet $109.95
Side chairs —Naughahyde $ 24.95
Side chairs —Nylon piped $ 40.95
Armchairs, —Nylon pipes $ 40.95
Kroehler hide-a-beds, Black Naughahyde. One only $219.95
Heavy green tweed, One only $235.00
Walnut commode tables $ 54.95
Open bookcases, from $ 20.95
Glass front bookcases, from $ 36.95
Record storage hassocks, from $ 30.95
Round — Square — Hexagon hassocks, from $ 14.95

Browse around our large selection of new and used furniture.

BARGAIN ANNEX
753 VIEW ST.
Division of
Standard Furniture
382-5111

OUTDOOR POWER EQUIPMENT

Sales and parts, sharpening and engine repairs to most makes of equipment.

Dealers for
TORO — LAWNBOY
GILSON-DAVIS
GILSON TRACTORS
MERRY-TILLER
McCULLOCH Generators and Chainsaws
BARNES water pumps
Deep well, pressure, etc.
Mini-bikes and parts
10-SPEED BIKES

Stop in or phone for information and prices.

VICTORIA LAWNMOWER HOSPITAL
834 Johnson 386-8338

BLUE 2-PC. MODERN CHESTERfield suite (nearly new), $104. Vilas large dresser and mirror (nearly new), $98. Small walnut (3) chest of drawers, $36.50. Coffee and two step tables, $35. 4-pc. modern bedroom suite (dresser, bed, chest of drawers, night table), $170. Fall front desk with 3 drawers, $69. Old oak hall stand with mirror, $99. Oak china cabinet, $89.50. Single Hollywood bed with legs (new), $49.50. Small fridge, $79.50. 1 only, white enamel garbage burner, $52. Student's new unpainted desk, $19.50 and $31.50. 1 double hide-a-bed (brown), $92.50. Console table, extends to 5'6" and 2 matching chairs, $98. A nest of solid oak English tables (reproduction), $87.50. Small walnut china cabinet, $42.50. Office desk and chair, various sizes.

HUB FURNITURE
715 Johnson 384-6425

ELECTROHOME 26" COLOR TV, 6 mths. old, cost $800, sell $500. 21" B and W TV, Spanish style living room group; black covered. Blond bedroom suite; kitchen dinette, home-made stereo, fire screen, crate, 20-volume Grolier Encyclopedia, 20 volume new Book of Knowledge, 10 volume Canadian, 10 volume Popular Science, wringer washer, lawn mower, barbecue, lawn mower, pictures, lamps, high chair, baby car seat, baby walker, tricycle. 384-9668.

QUEEN OF HEARTS INTERIORS
GRAND OPENING
DRAPERY SALE
$2.50 to $3.98
Sheers, semi-sheer, shimmers stripes, plain, self-lined antique satin
IN
65 GORGEOUS COLORS
2510 Douglas Street 388-9341
Use our Decorator Service

DE LUXE RCA WHIRLPOOL automatic washer and dryer. Like new working condition. 4 years old. Original cost $719.50. Reduced for quick sale, $350. One regular size pool table, snooker balls, pool balls, billiard balls, extra cues and ball rack, $125. Phone 477-5263, or 385-6422.

STUDENTS DESK AND CHAIR, $17.50; black arborite desk, $15; kitchen table, $15; ping pong table, $15; boys' 3-speed bike with paper carrier basket, $35; girls' older bike, $12.50; 15-volume junior encyclopedia, $45; lawn chairs, $2.50 each. 479-1579.

HOLLYWOOD BEDS, 4'6", $25; 4', $20. Single bed, complete, $15; dresser, $15; kitchen buffet, $15; garbage burner, $35; electric heater, $20. 382-0729.

QUALITY GARAGE SALE. Small appliances, set of dishes, pots and pans, ornaments, drapes, bedspreads, clothes, you name it! 3420 Elliston Ave., 382-8956.

AUTOMATIC WASHER AND dryer, $125; antique mantel mirror; mixmaster and bowls; duck decoys; garden tools; pressure garden sprayer 592-9863 evenings.

FRIGIDAIRE REFRIGERATOR, White sewing machine, shears, gardening tools. Reasonable. 598-1587.

10'X4' MAHOGANY FRAMED glass showcase counter, mirror back sliding doors, $175 or nearest offer. 386-0314.

RIDE-ON LAWN MOWER, Briggs and Stratton, $100; garden roller, sand filled, $10. 386-6287.

MUST SELL, TABLE AND chairs, 9x12 carpet, adjustable curtain rod, 388-7269.

COLDSPOT REFRIGERATOR, $70 or best offer. Good condition. 384-0227.

2 TANNOY STUART LOUDspeakers. 12" gold monitors. Immaculate. $500 pair firm. 598-1883.

MOVING, 1 GOLD NYLON RUG 18x12 six months old $150 385-6145 after 6 and weekends.

GOLF CLUBS, CART AND BAG, 8 irons, 3 woods. $55. 382-0856.

LAWN MOWER, REEL TYPE. Excellent condition. $35. 384-6746.

100 MISCELLANEOUS FOR SALE

WOODWARD'S

1—DOUBLE dresser tilt mirror, walnut finish $79.88
1—KING SIZE UNIT floor sample $189.00
1—7-PCE. CHROME dinette suite $109.00
—ARMLESS lounge $69.88
1—MARCONI combination TV, AM-FM radio and phono, used $139.00
1—19" used PHILCO portable TV $90.00
1—19" used RCA color TV $250.00
1—9'x11' UMBRELLA display tent $49.88
3—5'x7' 2-man nylon tents, used. EACH $15.00
1—9'x12' gold oval SHAG RUG $99.95
1—21" TORO rotary mower, power drive, electric start, used $219.00

OPEN
9 'til 5:30
Tues., Wed., Thurs., Sat.
FRIDAY 9 'til 9

779 PANDORA AVE.
386-3322, Local 219

SPORT COATS

Good selection of color and sizes, pure wool priced at $42.86

MEN'S SUITS
Pure wool worsteds
$49.50

LES PALMER LTD.
714 View 382-2825

4 ONLY
HIDE-A-BEDS
Assorted colors
$179.95
MATTRESS SALE
continues
SPEED QUEEN WASHERS
at special prices.
ROYAL FURNITURE AND APPLIANCES
"THE BRIGHT RED WAREHOUSE"
733 Johnson 388-9021

FACTORY FRESH
MOFFAT DE LUXE RANGES
Featuring: 2-8" and 2-6" elements, rotisserie, infinite heat switches, 2 appliance outlets. Many more must see features.
Mfg. sugg. list $339.95
Our price, only $288.00
Color Available, Easy Terms.
C. TAYLER LTD.
707 Johnson St.
Sales, Service
383-3281 383-2324

EXPANSION SALE INCLUDES crated warehouse goods too—look at these reductions — GSW Easy dryer, $168. Creda spin dryer, $148. GSW Easy washer-spinner, $198. 30" Admiral range, $218. 14 cu. ft. Admiral de luxe ff Refrigerator, L.H. door, $358. 19" Admiral color TV, $428. — 26" Admiral color TV, $598. Stereo, $148 at
BUTLER BROTHERS
1720 Douglas 383-6911
(ACROSS FROM THE BAY)

FEATURE OF THE WEEK
30" Electric Range
Clock; Fully Automatic.
Reg. $259.95 Now $229.00
Save $30.95
TILLICUM FURNITURE and APPLIANCES
Tillicum at Craigflower
384-1216

SALE, MARCH 28TH, ALL DAY. 468 Davida, Chevy II, $500. Chesterfield set, gold rug, nearly new; 2 single beds; 2 bookcases; set of garden encyclopedias; treadle machine; old cabinet radio-record player; kitchen utensils. Also clothes, etc.

TABLE SAW, GOOD CONDITION. $50. 12 ft. boat, fibreglass on plywood, sound. Rotary lawn mower, excellent condition, $45. Single bed and spring, Volt twin hose regulator, 7 antenna. 652-1967 or 6304 Robin Way.

GLIDDEN INT. LATEX, $5.98 A GALLON; SEMI-GLOSS, $6.99 a GALLON, white and colours.
DAVE TAYLOR DECORATING CENTRE
579 Gorge Rd. E. 384-1914

ELECTRIC HEATER, HOOVER 2-brush polisher, baby crib with mattress, rowboat with oars, fridges, guitar and case, hot plate, etc. 383-4687.

BABY CARRIAGE, $30; ALUMINUM screen door, 36"x80," $25; aluminum screen door, 35"x82" $20; 4 Goodyear polyglass tires, G78-15, $20 each. 385-7372.

DEMOLITION SALE
Used red brick, lumber, windows, and miscellaneous household effects. Stove, fridges. 1319 Fernwood Rd. Call Ollie, 385-1661.

TOILETS, MONOMATIC RECIRculating toilets, brand new, only $149.00. S. J. PEDEN LTD., 386-3464.

AUTOMATIC TELEPHONE ANSwering machine. 24-hour operation. Rent to own, $10.88 month. R. and T. Business Systems. 384-0145.

MEDICINE CABINET, $5; 4 Simpsons-Sears tires, 775x15, used 2 months, $40. J. C. Higgins 12-gauge pump, $50. 383-5605.

ONE TUBULAR STEEL BED with spring and mattress; hospital bed, old style; 4' mattress. 598-5432.

2 HOLLYWOOD BEDS, NEW mattresses and new headboards. One Danish Colonial settee. 382-7790 for appointment.

23 CHANNEL CB RADIO, 108" whip and mount, gutter clip antenna, PA speaker. Near new. 477-4206.

POWER LAWN MOWER, $20; TV, good, $20; camp stove, $10; single wheel garden tractor, $25. 478-2442.

NEW: LADY'S ENGLISH WINDSmoor suit, size 12, red, Bally shoes, size 7½B. 658-5964.

GOOD G.E. WRINGER WASHER, $35; older working TV, $15. 382-1756.

PORTABLE INGLIS DISHWASHer, white, excellent condition. $215. 652-2706.

WELDING SUPPLIES, CYLINder leases, Purox torches. Trade-ins accepted. 478-5829.

SUNBEAM ELECTRIC MOWER, like new, 7x50 binoculars, plastic hose. 477-6358.

MOVING. DE LUXE SPEED Queen washer and dryer, stove, fridge, all as new. Offers. 383-3210.

ATCO LAWN MOWER. 477-3787.

2 EVERDURE BRONZE HOT water tanks. 385-1542.

POWER MOWER, $29. 2660 Cadboro Bay Rd.

5 CU. FT. G-E FRIDGE, $25. 384-7813. All Temp.

100 MISCELLANEOUS FOR SALE

X X X X X X X X X X X

EATON'S
WAREHOUSE
STORE
749 VIEW ST.

Remember You Can Budget Charge Through Our Customer's Accounts Office, 3rd. Floor

X X X X X X X X X X X

—Price's—
SAFES
for every need
SAWS
we sharpen them all
KEYS
while you wait
PRICE'S KEY and SAFE SHOP
847 Fort
384-6221 384-0631

THE NEW "KNIT LOOK" in MEN'S SPORT JACKETS

All new styling, ½ pleat back with self belt. Smart checks and patterns in sizes 38 to 46.

$32.49

SPENCER'S STORES LTD.
1110 Gov't St. Downtown

PEOPLE'S TRADING POST
2510 Trans-Canada Highway
Open Sunday 1-6 p.m.
478-3933
"THE POST WITH THE MOST"

JOHN DEERE RIDING MOWERS, gas and electric rotovator mowers, saws, loaders, drop-in diesel motors, (4 and 6 cylinders), used Craftsman tractor and mowers. 6-ton tag-along-trailers.
VICTORIA JEEP
HILLSIDE at ROCK BAY

UPHOLSTERY REMNANTS
Assorted vardage, fabrics and vinyls. Drastically reduced prices to clear.
GREGG MANUFACTURERS
of fine upholstered furniture.
401 David at Turner 388-7369

MOVING — SELLING 9X15 brown rug, twin bedroom suite, electric stove, duplex fridge-freezer, kitchen suite, child's desk, cedar chest, gardening shears, many other items. Possibly have something you want. 592-7644, mornings or 5-7 p.m.

RUGS LOOK "NEW." IT'S SO easy with RUG-MATE stain removing rug shampoo. Rent electric shampooer for $1.00, plus materials. Clark and Pattison, 760 Bay St. See our ad under Painters for other supplies.

"ROUGH STUFF"
New stocks of rough rock and fine mineral specimens now at THE ROCKHOUND SHOP, 850 Tolmie ("where Blanshard ends"). 386-5341 (Closed Mon., open Fri. to 9 p.m.)

FLEETWOOD TV COMBINATION, walnut cabinet, $75. 2 hall runners with pads, 9' each, $5 each. 2 pair of lined draw drapes, floral, 4'8", $10 pair. Draw drapes, lined, rose-beige, 4'8", $10. Door mirror, ¼", 2'x4', $8. 382-3824.

CHESTERFIELD SUITE, 30" electric stove, davenport, hostess chairs. Kick step chair, coffee table, occasional and utility tables. Vanity storage cupboard, desk, cedar chest. Buffet and childs bed. 383-0274.

CHESTERFIELD AND MATCHing chair, $150; oak finished chest drawers, 4-drawer, $35; 5 drawer $35; single bed with headboard and matching table, $75; electric heater, $20. 598-5780.

30-GALLON AQUARIUM COMplete with stand and fish. Many extras, $65. Arborite coffee table, like new, $10. 2-piece brown luggage, excellent condition, $12. 382-3240.

2-DOOR FRIDGE, $165; COPPERtone range, $165; automatic washer, $160; desk, $20; cot, $18. single hollywood bed, $25, rotary reel mower, garden tools and miscellaneous. 479-3209.

A.B.C. ELECTRIC—382-7221. New and rebuilt appliances. Vacuum cleaners, polishers, etc. One-year warranty. Good selection. Reasonable prices. 821 Fort.

TYPE 'N WRITE SHOP
744 Johnson St.
"In The Parade"
EVERYTHING FOR TYPING AND WRITING

MCCULLOCH CHAIN SAW, older model, 32" bar, as is, $30. Like new Skil chain saw, 16" bar, $150. Builders' transit level, $125. 3 older school desks, $15. 478-5180.

CONTINENTAL BED, NORESCO stereo set, buffet, lawn mower, wheelbarrow, garden tools, roll-away, radio 3-speed record player. 383-4307.

TWO DECORATOR LAMPS, white shade, gold base with white French porcelain, as new. Cost $120 each. Bargain, $50 each. 384-2779.

1250 BOLENS 12½ H.P. HYDRODrive garden tractor. With rotoTiller and blade. Excellent condition. Can be seen at 2828 Belmont. Open to offers.

CHESTERFIELD AND CHAIR (Blue covers), $30. Dresser with large mirror, $25. Swag lamp, $20. Single bed, Hollywood type, $15. No. 203-912 Heywood Avenue.

MOVING, MUST SELL, BEDroom suite, kitchen suite, bathroom colored sink, studio couch, lawn mower, miscellaneous items. 477-4705.

2 ORANGE LEATHER CAFE seats, $20 each. Also 3 bus seats, ideal for walk-in van. Light grey hide-a-bed, good condition, $50, or offers. 386-9265.

THERE IS STILL ONE BREAD man left. Fresh bakery products delivered to your home. Phone 383-4410 evenings.

PICKUP CANOPY, $40. CHERRYwood Tongue and groove flooring, $100. Water ski moulds, single and double, $40. 385-3811.

9X12 GREEN FLORAL CARPET with underlay, $20. Roll away cot and mattress, $10; Underwood office typewriter, $45. 385-8093.

NEAR NEW VIKING 14-CU.-FT. refrigerator, Cross-top freezer. Excellent condition. $160. 384-9874.

4-CUSHION BROWN CHESTERfield and chair. $110; Oak room divider, $20. 477-3461.

1 SILVER GREY BRITISH INDIA wool rug, 15'x14', $350. 733-8969, Ladysmith.

WIG, REAL HAIR, MEDIUM brown short wavy. ½ price, $22.50. 598-2782.

OUTDOOR INCINERATOR BARrels, ready to use, $4.50 delivered, 383-1328.

LOW COST LAWNMOWER REpairs. Free pickup and delivery. 386-6939.

BATH TUBS, TOILETS, SINKS medicine cabinets. 592-2231 after 6 p.m.

SINGER HAND SEWING MAchine, 4' small dresser table. 656-1742.

WESTINGHOUSE FRIDGE, 10 cu. ft. good operating condition and looks, $35. 592-4031.

ALASKA SABLE JACKET, good condition, bargain. 592-2792, after 5 p.m.

UTILITY TRAILER WITH canvas cover, $70 firm. 656-2276, evenings.

STYLISH CLOTHES, 9 JUNIOR petite. 314 Goldstream Ave., Space No. 5.

ELECTRIC MOWER COMPLETE with cord and catcher, $40. Phone 477-9460.

RIDING MOWER, BRIGGS AND Stratton. Excellent condition. 658-5693.

100 MISCELLANEOUS FOR SALE

BARGAINS GALORE! PINT sellers, 75c a dozen. Hockey skates, $5 a pair. Exercise bike, $10. Kitchen chairs, $2. 4x9 wool rug, $10. '59 Nash Metro for parts. Ladies' clothing, sizes 10, 12, 14. Men's shirts, size 15½. Navy great coat and uniform. Many odds and ends. 592-9870.

QUALITY HOUSEHOLD FURNIture, some oak and walnut. Super buy on King-size bed with bedding, $135. Corner Kimalu and Telegraph Roads, Cobble Hill, 743-2023.

KITCHEN SINK CABINET, upper and lower with stainless steel sink and swing bib taps, 7 ft. 6 in. long, $40. Also new deep dryer, $8.50. 384-1044.

CEMENT MIXER, GOOD CONDItion. 383-8060 and leave message, $75.00.

DESK AND CHAIR, LIKE NEW, $35. 478-4068.

LARGE HAND-HOOKED RUG, What offers? 386-1843.

AFGHANS, $15. CALL AFTER 3 p.m. 598-4904.

VARIOUS HOUSEHOLD EFfects. Photography equipment. 592-9286.

103 MISCELLANEOUS WANTED

MONEY IN A HURRY
CASH LOANS on tools, guns, musical instruments, cameras. We BUY also WEAPONS, INSTRUMENTS, etc., for READY CASH
B-J TRADING CENTRE
OPPOSITE Pef Shop
617 Johnson St. Tel. 383-9513

BRANDON'S ANTIQUE GALLERY
731 Fort St. 385-0423
Will buy for cash or take on consignment antique furniture, objects of art, paintings or antique jewellery.

SIDNEY BARGAIN HOUSE
We pay top prices for goods of all descriptions, from a handful to a house full. Furniture, tools, appliances, glassware, dishes, etc. Our specialty is antiques. 2372 Beacon Ave., Sidney. 656-3621.

NEED CASH?
Cash paid for good tools, cameras, all types of musical instruments. What have you? Island Trading. NOW AT 630 JOHNSON ST., just down from Douglas.

KILSHAW'S AUCTIONEERS
Buy — Sell — Appraise
1115 Fort 384-6441

THE SALVATION ARMY
Needs your re-useable clothing, furniture and household goods. "Help us to help others". Family Thrift Stores, Victoria, Sidney and Langford. For pickup 386-3295.

FAMILY TRADING LTD.
Cash for furniture, tools, appliances, guns, etc.
731 Goldstream 478-5631
Mon. - Fri. 9 a.m. - 6 p.m.
Sun. 1-5 p.m.

LUNDS AUCTIONEERS
APPRAISE AND BUY FOR CASH
926 Fort 386-3308

REQUIRE RED MAHOGANY OR fruitwood living room tables and chairs. Will repair or recover if necessary. Also china cabinet. Private. 382-2604 after 5 p.m.

1500 OR 2000-WATT PORTABLE generator with voltage meter, in good shape. Honda or similar make, reasonable price. Phone 479-1276, leave message, Tom.

DAVENPORT IN GOOD CONDItion with or without chair. Floor and table lamps. 383-6411 before 3 p.m.

WANTED — DWELL GAUGE with 1ach. and electrical tester. Also Mechanic's tools, full or part set. 479-6811.

ABEL TRADING
388-6541
We buy scrap metal and bottles. Open 9-5 Mon.-Sat.

IMMEDIATE CASH
We buy good used furniture, appliances, etc. BETTER-BUY days 385-4345 or eves. 383-6280.

SQUARE DEAL BUYS
Beer Bottles—25c Doz.
Copper, brass, radiators
383-1221 1126 Hillside 383-1601

ROUND DINING TABLE AND chairs or older-styled dining room suite, bookcase, tea wagon. 383-0405.

ODDS AND ENDS OF HOUSEhold goods. China, kitchenware, ornaments, pictures, etc. 388-5276 or 382-8590.

GOOD BOOKS ALWAYS BOUGHT
HAUNTED BOOKSHOP
845 Fort 382-1427

WE BUY YOUR FURNITURE, household goods, pictures, tools, etc. Best cash prices. 386-6462.

WANTED: CEMENT MIXER, gas or electric. Age no barrier. 478-3987.

NON-WORKING OR BROKEN TV's wanted. Will haul away free. 386-0710.

POWER LAWN MOWER, CAMP stove, lanterns, needing repair. Must be cheap. 478-2442.

WANTED: MINK STOLE OR JACket. Excellent condition. Heavy duty table saw. 386-1063.

HOOVER VACUUM; TWIN-SIZE bed, dresser; dishes and pots. 382-6375.

SINGLE BRASS BED, PLAIN sturdy, high top and bottom. 592-3859.

20-POUND PROPANE TANK; GOcart tires; 6" slicks; 2-cylinder Mercury power saw. 385-3811.

WANTED: ½" DRILL PRESS with motor. Phone 656-3489, anytime.

WANTED—POLAROID LAND camera. Also quality microscope for student. 592-1072.

WANTED: BOY'S LACROSSE equipment (padding, gloves, mouth guard). 382-5168.

TROPHIES
Any kind, any condition. Will pick up. 477-4030.

SPOT CASH
For good furniture-appliances
ROYAL FURNITURE 388-9021

4" HARDY-SILEX REEL (Super). Phone 383-1945.

WANTED: CEMENT MIXER, APproximately 1-2 yards. 592-2063.

COMPLETE SET OF WORLD Book Encyclopedia. 478-2620.

2 SMALL 2-WHEEL BIKES FOR twins. 479-2892.

WANTED ROTOR TV ANTENNA in good condition. 652-3541.

WANTED — 14" BAND SAW. 478-4106.

PAPER BOY'S BIKE, IN GOOD condition. 592-3324.

WANTED: FENCING AND metal posts. 384-9508.

FRIDGES, FREEZERS BOUGHT. 384-7813. All-Temp.

ANY OLD WATCHES AND JEWellery, Bygone's, 1034 Fort. 383-8025.

WANTED: SINGLE WHEEL CULtivator. 478-7733.

BUNK BEDS IN GOOD CONDItion. 385-4854.

109 MISCELLANEOUS TO RENT

RENT TO OWN
NEW SEWING MACHINES
Domestic and Industrial
SAWYER SEWING CENTRES
840 Fort St. 388-6228

115 SWAPS

HOUSE TO BE MOVED. (To trade. What have you?) Exceptionally easy. Call 388-7361 or 382-9104. Mr. R. deMontigny. Wall and Redekop Realty Ltd.

'61 "CHEV 6-CYLINDER AUTOmatic, licensed, tested, clean, swap for motorcycle or mini bike or sell, $395. 652-2776.

'71 HONDA MOTORCYCLE; '56 Hillman station wagon, sell or swap for good ¾ or 1-ton truck, value $800-$1,000. 656-1262.

1964 PONTIAC CONVERTIBLE, 409 cu. in., two 4-barrel carbs., mags, $1100 or swap for pickup near same value. 478-3466.

FENTON MAGS WITH TIRES and locks, trade for pool table or sell. 479-7051.

16' HOUSE TRAILER SHELL, for Gibson guitar or utility trailer. 478-1624.

TRADE '57 VOLKSWAGEN, 55,000 original miles for best pickup. 478-4209.

NEW AUTOMATIC SHOTGUN, value $190, for car, body and paint work. 385-8590.

115 SWAPS

1971 HONDA 500, SWAP FOR CAR or sell. 479-6626.

'65 VOLKSWAGEN. TRADE FOR camper value $900. 478-4031.

117 ANTIQUES

LUNDS
We are now preparing for our next ANTIQUE AUCTION
Phone for an appraisal
926 Fort St. 386-3308

KILSHAW'S
Buy for Cash
Appraise for all purposes
1115 Fort 384-6441

OVAL TOP MARBLE TABLE, number collector ornaments some custom wired for lamps, 6 Canadiana chairs, black gold stenciling. Masons Friarwood dinner service for 12 new, no dealers. 592-2656 after 5:30.

ANTIQUE HAND CARVED SETtle (bench). A rare work of art, created by a Mastercraftsman. Depicting many figures and designs. For sale privately. $1,500, well below its real value. 382-9936.

ANTIQUE ENGLISH CAST IRON fireplace with front cover, grates and draft control. Excellent condition. Offers. 382-2604 after 5 p.m.

LARGE OAK ROLLED TOP desk, black walnut gate-leg dining table. 592-4118.

CASH FOR ANTIQUES AND OLD things. Bygones, 1034 Fort. 383-8025.

HALL STAND, $65. 385-7372.

GRANDFATHER CLOCK; OTHER collector's items. 477-8737.

120 GARDEN SUPPLIES

Capital's Garden Centre
—True temper tools
—Wilkinson edgers and shears
—Wheelbarrows and garden hose
—Hudson sprayers
—Melnor sprinklers
—Fertilizers and spreaders
CAPITAL IRON AND METALS LTD.
1832 Store St. 385-9703

ATTENTION GREENHOUSE OWNERS!
We now stock a complete line of Ultra-Violet 4 mill greenhouse plastic film. Come and see us at
BUCKERFIELD'S LTD.
506 Pandora 384-7181

Fertilizer

WELL ROTTED PULVERIZED manure, suitable for lawn top dressing. 2 yd. pickup load $10. Easter week delivery. 652-2530.

EXCELLENT GARDEN HORSE manure, aged or fresh, 6 yards, $18, 3 yards, $10. 592-3660.

CHICKEN MANURE, NO WEEDS, no charge! Oaks Poultry Farm, 880 Downey Road, Sidney. 656-2485.

PENDRAY FARMS
Old cow manure, 4 yds. $25, 3 yards $15. Delivered. 477-1319.

SAVE U-HAUL. GOOD COW MAnure. Big pick-up, $7. Small trailer, $5. 652-2357.

LARGE PICKUP LOAD COW MAnure, $12. Your own pickup loaded, $6 or $2 per yard. 652-1868.

SHEEP MANURE, 50C BAG. After school and weekends. 871 Beckwith Avenue.

OLD COW MANURE, NO WEEDS. 7 yards $27; 4 yards $18; bag $1. 385-4356.

CHICKEN MANURE, WITH SAWdust, delivered or you haul. 478-2590, 478-1072.

SIDNEY DUCK FARM, 656-4412. Duck manure, 60c bag, delivered.

AGED HORSE MANURE WITH malt. 8 yds. for $20. 478-3322.

OLD COW MANURE; BAG, 70C; delivered, 85c over 6. 479-5436.

CHICKEN OR COW MANURE. 478-1876.

WELL-ROTTED COW MANURE. 6-yard loads. C. Stark. 479-3157.

HORSE MANURE, $1 SACK; 3 OR more delivered. 479-6658, 388-5095.

Plowing, Rotovating and Cultivating

A. G. PERSONAL SMALL TRACtor service for small gardens. 22" rotovater, plow 4' blade work, mowing, hourly or contract. Free estimates. 479-4067, after 6 p.m., 388-5717 anytime.

COOPER'S TRACTOR SERVICE Gardens, yards tractor, rotovated, plowed, cultivated and levelled. Mowing. 382-9316.

DON'S TRACTOR SERVICE
Renovate, plow, cultivate, mow, loader and truck, blade. 477-3913.

CENTRAL SAANICH TRACTOR
Rotovate, plow, cultivate, level, etc. Loader and post holes. 652-3306.

C. STARCK, ROTOVATING, brush and grass cut, post holes, etc., loading and hauling. 479-3157.

Seeds, Bulbs, Plants Trees, Shrubs

WILLOWDALE FARM
Ornamental trees, evergreens, flowering shrubs, rhododendrons. Quality plants. Reasonable prices. 6447 West Saanich Road. 652-2863.

MARGUERITES, ROOTED TUberous begonias, geraniums, ivy geraniums, scented geraniums, fuchsias, cacti, shrubs. 4671 West Saanich Road.

SHRUBS FOR SALE. 2-YEAR phula-piramedalis and junipers. 50c and up. 385-3766.

FINGER SEED POTATOES IMported from Ireland. 25 eyes for $1. 479-2430.

EVERGREEN SHRUBS, 50C. $1.00 and up. Heather, 75c. Evergreen Shrubbery, 3825 Quadra.

BEGONIAS, THIRTY, MOSTLY 8" pots starting up now 598-3945.

Top Soil, Rocks and Fill

FREE FILL
(Hauling charges only)
Send, gravel supplies, used red bricks.
O.K. Trucking Co. Ltd., 386-3414

REALLY GOOD TOP SOIL, CONTACT LAYRITZ NURSERIES, 384-6943

FREE FILL DELIVERY charge only. Top soil, gravel supplies. 479-5719, 479-1582.

GOOD ROCK FOR ROCKERIES, etc. Several yards. $50 for lot. 383-8060 and leave message.

CLEAN, BLACK LOAM SOIL, 7 yds., $30. Bag $1.25. 385-4356.

Tools and Supplies

SPECIAL SALE ITEMS
A. Attachments: John Deere lawn tractors. Power rakes. Power vacuum. Power fertilizer spreader. 6' hydrolic landscaper rake. Aerator roller. Fork lift. Wheel weights.
B. Toro 3 gang self-propelled mower.
C. Ransom 18" reel mower.
Call 477-6908, 9-5. 592-0402 evenings.

LAWNMOWERS PREPARED FOR the tough season ahead. 385-8352.

125 PETS AND SUPPLIES

REGISTERED MALE BEAGLE, 5½ years old. Free to shut-in or handicapped teen-ager or adult in return for tender loving care. Fenced yard a must. 592-9870.

FOR SALE, 2 REGISTERED male white poodles, one 2 years old, one 8 months old. Papers, all shots. House broken. Good with children. 382-6946.

BLACK POODLE PUPS, FROM excellent pet stock, litter registred. Paper trained. 383-1623 evenings and weekends.

HARLEQUIN DOG TRAINING classes, including puppy class, starting March 30. 388-5935 or 382-7059.

LET THE EASTER BUNNY bring you an adorable American cocker spaniel, purebred, not registered, $40. 478-4571.

RARE, DARK APRICOT MALE poodle, 9 months old, without papers, $60. Call 382-5698 after 6 p.m.

ANNE'S KENNELS
Specializing in exclusive care for cats only. Large indoor heated accommodation. 656-4894.

EASTER SPECIAL, HURRY, only 2 left. Adorable Lhasa-Apso puppies. Registerd. Shots. 383-0282.

BEAUTIFUL SIAMESE KITTENS, Chocolate, Seal, Bluepoint. Registered, $20 up. 384-3082.

GERMAN SHEPHERD PUPPIES 382-5836.

125 PETS AND SUPPLIES

REGISTERED LABRADOR REtriever pups. Dam imported with pedigree from well-known English Kennel. Sire from long line of field trial champions. These pups will offer their future owners unlimited potential. 384-6237.

TWO LOVELY BLACK STANderd poodle puppies, males, Wycliffe bloodlines. Mrs. R. A. Peterson, 8494 Somerset Road, Duncan. 746-6597.

GRADON KENNELS REG'D
Home of 12 champions. 6-month-old German Shepherd to someone who will train and show. $135. 478-3896.

2 MALE SILVER MINIATURE poodles, registered stock, would like to meet their Easter chicks, object matrimony. 383-0877.

ST. BERNARD PUPS, REGISTered, shots, 8 weeks, male and female, as low as $100. 339-2838 Comox.

MUST SELL IN HURRY, TOP registered long haired dachshund puppy (worth $200), sell at $99 652-2733.

DOGS BOARDED — AL-AN KENnels Reg'd. Second best only to the dog's own home. A. V. Andersen, Munn Road. 479-5510.

FREE TO GOOD HOME IN THE country, Border Collie, male. 382-3203.

CHIHUAHUA-TERRIER PUPPY, 8 weeks, female, ideal house pet. Phone 478-7224.

BEAGLE PUPPIES, REGISTered stock. Ideal family pet. Cobble Hill 743-2117.

SPCA CAUTION — IT IS MUCH better to buy puppies and kittens after they reach 8 weeks of age.

GREATER VICTORIA DOG OBEDIENCE TRAINING CLUB
PHONE SECRETARY. 592-7310.

SAMOYED HUSKY CROSS, 4-months old, all shots, $35. 478-2918.

2 TINY TOY POODLES, REGISTered, 8 weeks old. 1 male, 1 female. 383-1612.

POMERANIAN FEMALE, 3 months old, excellent pedigree, outgoing temperament. 658-8898.

CHIMO DOG OBEDIENCE classes starting April 5. Located near Woolco. 652-3030 or 479-2629.

WONDERFUL EASTER GIFT — beautiful Siamese kittens, good temperament. 479-5839.

2 MALE DALMATIANS CROSS pointer, 2-month-old puppies. $15 each. 383-0766 after 4.

FOR SALE, TOY TERRIER pups, $30 each. Phone 245-2996 Ladysmith.

SAUCY FAMILY PET
Pure Siamese kittens. Box-trained. $20. 478-5730.

ENGLISH SPRINGER AND cocker crossed pups. Ideal for Easter. 478-5902 after 5 p.m.

FOR SALE — IRISH TERRIER pups from registered stock. $85. Phone Duncan, 743-2637.

WHITE POODLE PUPS, A LOVEly Easter gift. Minipture, registered. 384-2325.

REGISTERED BEAGLE PUPpies. Also 18-month-old male bloodhound. 479-7302.

STRONG, HEALTHY MALE pups, mother English springer, $10 each. 385-0195.

TWO 55 GAL. AQUARIUMS. $56.50 each. One 42 gal. $32. Filter and heaters included. 479-7494.

LOVELY MINIATURE SILVER poodle puppy for Easter, had shots. 479-5629.

GERMAN SHEPHERD PUPS, 13 weeks old, had shots, 652-2473.

HUSKY SAMOYED FEMALE pup, 6 weeks old, $20. 477-3651.

YOUNG SINGING CANARY, cage and stand, $15. 592-0115.

BABY EASTER BUNNIES. Phone 652-2021.

COLLIE CROSS PUPS
652-2434.

2 MALE CHIHUAHUA PUPPIES. 3 months. $35 each. 478-2508.

PUPPIES, LAB-SHEPHERD, $15. 477-4044, 384-3253.

FREE 1 MALE AND 3 FEMALE puppies. 1135 Catherine Street.

MALE SCOTTIE PUPPIES, 12 weeks, have had shots. 385-2971.

HEATHERBELLE SCOTTISH Terrier puppies. 479-2651.

MALE MALTESE PUP, 11 weeks. 479-6384.

LABRADOR PUPS, $5 EACH. 384-8964

127 CHICKS, POULTRY, HATCHING EGGS SUPPLIES

BABY CHICKS, DUCKLINGS, and goslings, also Grade A roasting chickens. 462 Goward Road.

THREE GEESE, $10. ALSO goose eggs, 50c each. 478-6048 or 478-1123.

128 LIVESTOCK SUPPLIES AND EVENTS

MARES WANTED
At Stud A.Q.H.A. Kiffiffs Dial. The better stallion. He is the get of a very selective breeding program going back to the great immortals. Top Deck, Man O'War, Johnny Dial, Depth Charge, Black Annie who in turn has produced more AAAT stakes winners and world champions than any other leading line. He has terrific conformation. Gentle disposition. 15.2 hands, 1250 lbs. Book your mares now. Grade mares on private treaty. Register your foals. Half quarterhorse. 5042 Rocky Point Rd., Metchosin. 478-2807.

FOR LEASE—APPROXIMATELY 40 acres of land suitable for grazing animals or growing hay. Land is bordering Wallace Drive and Greig Ave. in the Central Saanich-Brentwood area. Applicants must bid for annual rental. Please reply to V.H.B.A. Development Company, P.O. Box 4125 Station "A" Victoria. Phone 479-1636 for further information.

AT STUD
"Whiz Rocket" TAAA
By — Voodoo Rocket Rocket Bar
Dam-Modoc Princess Triple Chick
$200
J. Henson 1471 W. Burnside
Victoria,
B.C.
479-6761

MORGANS MORGANS MORGANS
You've seen them on TV, now come see ours at Fernwood Farm, Ganges, Salt Spring Island. Call Mrs. Harkema at 537-2963. Mature and young stock for sale.

THREE YEAR OLD CHESTNUT Thoroughbred filly, registered "Dream An Alibhai" No. 16131 Volume 354. $650. Phone 753-8754 or write Rita Dawson, RR2, Nanaimo.

STANDING AT STUD THOROUGHBRED stallion, Royal Ouch, 1972 breeding fee $150, $50 a time at service balance live foal. 479-2768.

LEAVING FARM. ALL LIVEstock must go. Registered Jersey cow, fresh 3 months, milking 30 lbs. Feeder pigs. Angus heifer, Jersey steer, etc. 656-1262.

REGISTERED STANDARD BRED mare, 8 years. Trained for harness, carts and saddle. Excellent brood mare. Also cart and harness. 478-5901.

RABBITRY, YOUNG, HEALTHY, unbred herd, purebred New Zealand white. 22 does, 4 bucks, outdoor hutches and

150 CARS FOR SALE

McCALLUM MOTORS
— DATSUN — VOLVO —

All late model cars checked on CLAYTON DYNAMOMETER . . . WHY NOT ELIMINATE THE RISK WHEN BUYING A USED CAR?

SPECIAL OF THE WEEK

1970 FIAT sports roadster, radio, 24,000 miles. SPECIAL OF THE WEEK PRICE $1,695

1967 CHEVROLET Malibu sedan, 43,000 miles. Great transportation $1,095

1968 DATSUN 4-door 1600. Real clean $1495

1970 TOYOTA Corolla automatic trans. $1750

1967 VAUXHALL VIVA Priced to sell $650

1966 OLDSMOBILE Cutlass hardtop. $1195

1968 CAMARO. Real low mileage. $1995

1965 CHEVROLET family sedan, V-8 automatic transmission $750

McCALLUM MOTORS
—DATSUN—VOLVO—

It Pays to
"TAKE A LOOK"
at YATES and COOK
386-6168

SPRING IS HERE

1968 Olds Delta Convertible, everything power, including windows. Drive it, and you'll buy it.

DRIVE TO SIDNEY
—AND SAVE—

REMEMBER
NO REASONABLE
OFFER REFUSED

METRO TOYOTA
SIDNEY DIVISION
656-4311

ONE OWNER

'67 Camaro SS 350, Muncie 4-speed, positraction, disc brakes, Michelins, much more, asking $2285. 479-4998 after 5 p.m. or weekends.

TO CLEAR, 3 CARS

Chev., Pontiac, Anglia, $30 per month — no down payment. Also — 1970 Hornet, automatic, compact.

VICTORIA JEEP
HILLSIDE AT ROCK BAY

1969 DODGE DART SWINGER, high performance, 400 h.p. Mag wheels, green with black vinyl top. Wide ovals. 479-1313.

'67 FIREBIRD CONVERTIBLE, 4-speed. Rebuilt engine, new clutch; Must be sold by Sunday. 477-3270 or 388-4879.

'67 T-BIRD. FULLY EQUIPPED Immaculate. '69 Buick GS 350, power equipped. Both 1 owners. 385-0100.

1968 CHRYSLER CONVERTIBLE, fully equipped, new top supplied. Will consider trade. Phone 383-6830 before 6. 384-5227 after 6.

'61 FALCON 4-DOOR. REBUILT tranmission, engine and carburetor. Plugs, points, condenser and rotor new. Tested. $335. 382-4179.

1957 PONTIAC, GOOD CONDITION. Excellent running order. Offers. 592-3572.

1963 HILLMAN MINX, EXcellent throughout, tested, licensed. Phone Pete, 477-4949.

'59 BUICK CONVERTIBLE. BODY in excellent condition. Needs transmission work, $75. 743-2621.

1950 FORD CUSTOM 2-DOOR. $350 or highest offer. Inspected. 383-6129.

1965 MUSTANG
AT ARTS CAR SALES

67 AUSTIN 1100, IN FIRST CLASS shape. One owner. Extra snow tires. First $750 takes. 479-6483.

1962 COMET WAGON 6 AUTOmatic. Good condition. Phone 477-5182.

1965 FURY III 2-DOOR HARDtop. Mechanic owned. Good runner! $700. 382-1813.

1963 COMET 6-CYLINDER STANdard, just tested. Rebuilt motor. $375. 385-4878.

1969 VOLKSWAGEN
AT ARTS CAR SALES

'70 PLYMOUTH GT. IMMACUlate condition. Asking $2,800. Phone 386-7870 after 5.

1966 ROVER 2000, LOW MILEage, immaculate condition. 598-3525.

1961 VOLKSWAGEN DE LUXE, tested, radio, $395, or best offer. 3048 Albina St.

'57 VOLKSWAGEN VAN, PLATES, tested. '55 Vauxhall. As is. 384-2778.

'62 CHEV WAGON, TOP SHAPE, tested. $495. 384-7975.

'62 T-BIRD, ALL POWER $900 OR best offer. 385-6990.

'63 PLYMOUTH, NEEDS WORK. 383-6454 after 6.

68 METEOR, GOOD CONDITION. Must sell. 478-6219.

'62 CORVAIR WAGON, OFFERS. Must sell immediately. 385-0643.

'64 VALIANT 2-DOOR HARDTOP, A-1 condition, $750. 652-2584.

1965 MALIBU, 2-DOOR HARDTOP. Must bee seen. Phone 382-0450.

1961 CHEVROLET 4-DOOR sedan, $325. 383-4630, 382-8953.

1966 ACADIAN STATION WAGON, V-8 automatic. $1200. 592-2367.

'57 VOLKSWAGEN, REBUILT motor, asking $350. 479-3352.

1964 FORD 6 CYLINDER, $300. 384-8864.

1957 DODGE STATION WAGON, $150. 382-0639.

'59 FORD, 2 DOOR, 6 CYLINDER automatic, tested. 479-8094.

'62 PONTIAC 2-DOOR HARDTOP, V-8 automatic, $125. 385-7505.

150 CARS FOR SALE

XXXXXXXXXXXXXX
XXXXXXXXXXXXXX
XXXXXXXXXXXXXX
XXX
XXX
XXX CORNELL
XXX "CHEVROLET
XXX COUNTRY"
XXX
XXX
XXXXXXXXXXXXXX
XXXXXXXXXXXXXX
XXXXXXXXXXXXXX

"PUTTING YOU FIRST
KEEPS US FIRST"

$ $ $ $ $ $ $ $

—SPECIAL GROUP—
3 ONLY

1967 PLYMOUTH 4-door sedan. Slant 6 engine, automatic transmission.
YOUR CHOICE $995

1970 FORD sedan, V-8, automatic transmission $1,995

$ $ $ $ $ $ $ $ $ $ $ $ $ $ $

1970 CHEVY NOVA, big 6, 3-speed automatic, low mileage $2,395

1970 AUSTIN 1000 station wagon, low mileage $1,595

1969 BUICK Wildcat 4-door sedan. Fully equipped, low mileage $2,995

1970 CHEV station wagon, 9-passenger. Fully equipped $3,495

1967 AUSTIN 1800, four door sedan. Very clean car $1,195

1967 FALCON Tudor, 6 cylinder, radio. 31,000 miles $1,395

BUYER BENEFITS!!-
—Free exchange privilege
—2-year written warranty with every car
—Take it to your favorite mechanic
—All cars Gov't. Tested
—100% Financing

1970 CHEVROLET 2-door hardtop, V-8, automatic transmission, power steering, power brakes, radio. Only 20,000 miles $3,195

1968 FORD Galaxie XL 2-door hardtop, V-8, automatic transmission, power steering, power brakes, bucket seats $2,195

1968 BEAUMONT 4-door hardtop, V-8, automatic, power steering and brakes, radio $1,995

1968 OLDSMOBILE Delta 88 4-door sedan, V-8, automatic, radio $2,195

1968 CORVAIR 2-door hardtop, automatic, radio $1,195

1967 PONTIAC Grande Parisienne 2-door hardtop, V-8, automatic, power steering and brakes, radio, bucket seat, console shift $2,195

1969 VALIANT sedan, 6 cylinder, radio $1,795

1966 PONTIAC sedan, big 6 cylinder. Good family transportation.
SPECIAL ONLY $995

1966 T-BIRD convertible, fully power equipped.
ONLY $2,495

1966 METEOR sedan, V-8, automatic with power steering.
ONLY $1,095

1965 CHEVROLET sedan with V-8, automatic and power steering.
SPECIAL ONLY $795

1964 FORD Fairlane 2-door, radio.
ONLY $695

CORNELL
"CHEVROLET
COUNTRY"
3050 DOUGLAS STREET
(Opp. Mayfair)
385-5777 — till 9 p.m.

150 CARS FOR SALE

XXXXXX XXXXXX XXXXXX
XX XX XX XX XX
XXXXX XXXXX XXXXX
XX XX XX XX
XX XX XX XX
XXXXXX XX XXXXXX
XXXXXX XX XXXXX

EMPRESS
— PONTIAC-BUICK —
GMC

GOODWILL
USED CARS

1971 LE MANS STATION WAGON 350 V-8, AUTOMATIC TRANSMISSION, POWER BRAKES, RADIO. FINISHED IN METALLIC BLUE WITH BROWN VINYL INTERIOR TRIM.
ONLY $3695

1967 BUICK ELECTRA 225 FULLY LOADED WITH LUXURY FACTORY OPTIONS INCLUDING AIR, AM-FM STEREO RADIO. IMMACULATE. BLUE WITH BLACK VINYL ROOF.
ONLY $2995

1970 PONTIAC LAURENTIAN 2-door hardtop, V-8, AUTOMATIC TRANSMISSION, POWER STEERING, POWER BRAKES, RADIO. FINISHED IN DARK GREEN WITH GOLD INTERIOR. VERY CLEAN.
ONLY $2995

1971 CHEVROLET MONTE CARLO 2-DOOR HARDTOP, V-8, AUTOMATIC TRANSMISSION, POWER STEERING, POWER BRAKES, RADIO, STEREO. ONE OWNER LOCALLY DRIVEN CAR. FINISHED IN GREEN.
ONLY $3895

1970 FORD LTD BROUGHAM V-8, AUTOMATIC TRANSMISSION. FULLY LOADED. POWER STEERING, POWER BRAKES, POWER WINDOWS, RADIO. STEREO. FACTORY AIR. FINISHED IN BRONZE WITH BEIGE INTERIOR.
ONLY $4295

1970 FORD FAIRLANE STATION WAGON, V-8, AUTOMATIC TRANSMISSION, POWER STEERING. RADIO. FINISHED IN BLUE WITH MATCHING INTERIOR. HARD TO FIND INTERMEDIATE MODEL.
ONLY $2995

1969 ROVER 2000 4-DOOR SEDAN. 4-CYLINDER AUTOMATIC TRANSMISSION. RADIO. GENUINE LEATHER TRIM, RADIAL TIRES. IMMACULATE.
ONLY $2995

1970 TOYOTA CORONA MK II 2-DOOR HARDTOP, 4-SPEED, RADIO. FINISHED IN BLUE WITH BLACK INTERIOR. VERY PRETTY CAR.
ONLY $2095

1970 LE MANS SPORT 2-DOOR HARDTOP, V-8, AUTOMATIC TRANSMISSION, POWER STEERING, POWER BRAKES, RADIO. FINISHED IN GREY WITH RED BUCKET SEAT INTERIOR. VERY SHARP CAR.
ONLY $3,095

1966 PONTIAC STATION WAGON, V-8, AUTOMATIC TRANSMISSION, RADIO, POWER TAILGATE WINDOW. FINISHED IN DARK METALLIC BLUE WITH MATCHING VINYL INTERIOR.
ONLY $1,595

1971 CHEVROLET IMPALA 2-DOOR HARDTOP, V-8, AUTOMATIC TRANSMISSION, POWER STEERING, POWER BRAKES, RADIO. FINISHED IN RED WITH BLACK INTERIOR TRIM. VERY CLEAN.
ONLY $3,895

1967 OLDSMOBILE CUTLASS "S" HARDTOP, V-8, AUTOMATIC TRANSMISSION, POWER STEERING, POWER BRAKES, RADIO. FINISHED IN WHITE WITH BLACK VINYL TOP. VERY SHARP CAR.
ONLY $2,095

1967 ACADIAN CANSO 2-DOOR HARDTOP, V-8, AUTOMATIC TRANSMISSION, RADIO. GOOD CLEAN CAR. HARD TO FIND MODEL.
ONLY $1,695

1968 DODGE POLARA 2-DOOR HARDTOP, V-8, AUTOMATIC, POWER STEERING, POWER BRAKES, RADIO. FINISHED IN WHITE WITH BLUE INTERIOR TRIM. GOOD, CLEAN CAR $2090

1971 CHEVELLE MALIBU 2-DOOR HARDTOP, 350 V-8, AUTOMATIC TRANSMISSION, POWER STEERING, POWER BRAKES, RADIO. FACTORY AIR. FINISHED IN BRONZE WITH BLUE INTERIOR. VERY DESIRABLE AUTOMOBILE.
ONLY $3,895

AT
EMPRESS
— PONTIAC BUICK —
GMC
382-7121
DRIVE IN OFF TOPAZ
2867 DOUGLAS STREET

150 CARS FOR SALE

SUBURBAN
N
O
R
T
H
ON DOUGLAS

VICTORIA'S FORD
TRUCK CENTRE!!!

MERCURY'S "FIVE" Cs
COMING ON STRONG

CORTINA
CAPRI
COMET
COUGAR
AND NOW THE SMALL
—COURIER PICKUP—

1972
DEMONSTRATOR SALE

CHECK THESE VALUES

1972
MARQUIS BROUGHAM 2-door hardtop, V-8, automatic transmission, power steering, power brakes, power windows, twin comfort seats, stereo tape, sunroof, vinyl roof.
NEW COST $7500
NOW $6900
SAVE $ 600

1972
MARQUIS BROUGHAM 4-door hardtop, V-8, automatic transmission, power steering, power brakes, power windows, power seat, air conditioning, vinyl roof. Finished in ivy glamour metallic.
NEW COST $7524
NOW $6914
SAVE $ 610

1972
MONTEGO MX 2-door hardtop, V-8, automatic transmission, power steering, power brakes, radio, rear-window defroster. Finished in bright yellow with tan interior.
NEW COST $4510
NOW $4100
SAVE $ 410

1972
METEOR MONTCALM 4-door hardtop, V-8, automatic transmission, power steering, power brakes, radio, power windows. Electric rear-window defroster. Trailer towing package III.
NEW COST $5659.70
NOW $5140.00
SAVE $ 519.70

OUR MONTH-END
CLEARANCE
SALE IS ON

1972
CORTINA 2-door 2000, 4-speed, radio. Styled steel wheels.
$2377

1971
PINTO de luxe 2000, automatic transmission, radio.
$2077

1969
AUSTIN American 4-speed.
$1177

1969
VOLVO 4-door 144S. 4-speed, radio.
$2444

1968
LTD station wagon, V-8, automatic transmission, power steering, power brakes, radio.
$2888

1967
DODGE station wagon Coronet, V-8, automatic transmission, radio.
$1333

1966
VALIANT BARRACUDA 2-door hardtop, V-8, automatic transmission, radio.
$1177

Your choice of two 1965 FORDS, V-8, automatic transmission, power steering, power brakes, radio or 1965 FORD V-8 standard.
$666

TRUCKS and CAMPERS!!!
1972
THUNDERBIRD Camper, 9'8", equipped with furnace, stove, fridge, toilet, sleeps six.
$2550

1971
FORD ¾-ton, V-8, automatic transmission, power steering, power brakes, radio. Camper special split rims.
$3998

1971
ECONOLINE E200 cargo van, V-8, automatic transmission, radio.
$3398

1967
INTERNATIONAL panel with windows, V-8, 4-speed.
$1177

Wide open til 10 p.m.
at
SUBURBAN MOTORS
3377 Douglas
386-6131

150 CARS FOR SALE

D
O
U
G
L
A
S
VOLKSWAGEN

YOUR LARGEST
VOLKSWAGEN DEALER
ON THE ISLAND

SELECT PREMIUM
IMPORTS

'71 TOYOTA Corona sedan automatic, low miles $2595

'69 TRIUMPH Spitfire Very clean $1495

'69 DATSUN 1600 station wagon $1895

'69 EPIC SL coupe automatic $1395

'69 DATSUN 1600 2-door loaded, extras $1795

'69 FIAT GT 850 radio, low miles $1195

'68 ROVER 200 TC $1995

'67 AUSTIN 1100 sedan $995

'67 TOYOTA Corona, automatic, immaculate $1695

'66 ROVER 2000 sedan $1695

'66 SUNBEAM Alpine Sports $1495

USED VOLKSWAGENS

'71 VOLKSWAGEN Custom Beetle, factory air, radio, 11,000 miles $2095

'71 VOLKSWAGEN 411 sedan, automatic, radio, 10,000 miles $3195

'71 VOLKSWAGEN Super Beetle, radio, sunroof, etc. $2395

'69 VOLKSWAGEN custom Beetle $1495

'68 Volkswagen custom Beetle $1395

'67 VOLKSWAGEN de luxe Beetle, radio $1395

'67 VOLKSWAGEN de luxe Beetle $1295

'66 VOLKSWAGEN de luxe Beetle, radio $1195

'66 VOLKSWAGEN Squareback station wagon, real clean $1295

USED DOMESTICS

'70 MAVERICK 2-door 6-cylinder, automatic, radio $1995

'69 CHEV Impala 2-door hardtop, factory air, power steering, power brakes, radio, one owner $2795

'69 FORD Galaxie 500 2-door hardtop, V-8 automatic, power steering, power brakes, radio $2595

'69 PLYMOUTH Fury II, 2-door V-8, automatic, power steering, power brakes, radio $2195

'68 MERCURY Cyclone 2-door hardtop, V-8, automatic, radio, etc. $2295

'68 CHEVROLET Impala 2-door hardtop, V-8, automatic, power steering, power brakes, radio $2195

'68 FORD Country 10-passenger wagon, V-8, automatic, power steering, power brakes, radio $2795

'67 PONTIAC 2 plus 2 convertible, V-8, automatic, power steering, power brakes, radio, bucket seats $2295

PLUS MANY OTHERS
AT LARGE SAVINGS

Bank Finance
Up to 60 Months
On Approved Credit

3329 DOUGLAS ST.
388-5466
Open 9 'til 9

1963 VOLKSWAGEN 1500 NOTCHback, with brand new 1600-1972 motor, new paint, shocks, tires, ball-joints and wheelbearings, etc. Like new throughout. Bills to prove $1100 spent. Will accept $800 or closest offer. Being transferred north. 388-7961 anytime.

1962 RAMBLER 4-DOOR SEDAN. Very good shape. $200 on transmission overhaul, new clutch, etc. Good tires, radio; '72 licence, tested March '73. Must see. $395 firm. 384-7507.

1963 VOLKSWAGEN 1500 TS, STAtion wagon, radio, gas heater, good tires, excellent running condition. Tested until January '73. $1250. 382-6491.

1961 VOLVO 544, REBUILT ENgine. $300. Phone 383-7779.

150 CARS FOR SALE

METRO
O
Y
O
T
A

FRESH — TRADES

SERVING YOU BETTER

1970 MUSTANG 2 PLUS 2 FASTBACK. FULLY EQUIPPED. LOW MILEAGE. PREMIUM CAR.

1969 CYCLONE CJ 428 FACTORY 4-SPEED. EVERY CONCEIVABLE OPTION. PREMIUM.

1969 MUSTANG 2-DOOR HARDTOP, ECONOMICAL 6-CYLINDER, AUTOMATIC TRANSMISSION. POWER STEERING, RADIO. LOW MILEAGE.

1971 TOYOTA MK II HARDTOP. FULLY EQUIPPED, LOW MILEAGE. 2 TO CHOOSE FROM.

1971 TOYOTA CORONA MK II STATION WAGON.

1971 MGB G.T.

1971 DATSUN 1200 FASTBACK COUPE. RADIO.

1970 CHEVELLE SS 396 4-SPEED. FULLY EQUIPPED. ONLY 13,000 MILES. MUST BE SEEN.

1969 CUTLASS 2-DOOR HARDTOP, V-8 AUTOMATIC TRANSMISSION, POWER STEERING, POWER BRAKES. PREMIUM UNIT.

1964 SKYLARK 2-DOOR HARDTOP, V-8, AUTOMATIC TRANSMISSION. FULLY EQUIPPED, ORIGINAL LOW MILEAGE UNIT.

1968 MERCURY MX CONVERTIBLE, V-8, AUTOMATIC, POWER STEERING AND POWER BRAKES, RADIO. LOOKS AND RUNS LIKE NEW.

1970 MONTEGO 2-DOOR HARDTOP, V-8, AUTOMATIC, FULL POWER. LOOKS AND RUNS LIKE A NEW UNIT. PREMIUM.

1970 TOYOTA CORONA FULLY EQUIPPED.

1969 OLDSMOBILE 442 V-8, AUTOMATIC, POWER STEERING, POWER BRAKES, LOADED WITH OPTIONS. MUST BE SEEN.

1969 VIVA DE LUXE. LOW MILEAGE. EXCELLENT SECOND UNIT.

1968 VOLKSWAGEN DE LUXE, RADIO, LOW MILEAGE.

1968 BEAUMONT 4-DOOR SEDAN. CLEAN. ONE OWNER.

1968 FIREBIRD HARDTOP, V-8, AUTOMATIC. FULLY POWERED. EXCELLENT UNIT.

1968 FORD COUNTRY SQUIRE WAGON, V-8, AUTOMATIC, POWER STEERING AND POWER BRAKES, RADIO. EXCELLENT CONDITION THROUGHOUT. MUST BE SEEN.

1965 SKYLARK 2-DOOR HARDTOP, V-8, AUTOMATIC, FULLY POWERED. EXCELLENT UNIT. SCARCE MODEL.

These are just a few of our fresh trades.

All units fully reconditioned and government safety inspected for your protection.

Cash—Trade or Terms

100% financing available
Remember at METRO all reasonable offers will be accepted.

Metro-Toyota Ltd.
624 Finlayson

386-3516 386-3517

XXXXXXXXXXXX
RM RM RM RM RM
XXXXXXXXXXXX

ATTENTION: Businessmen, real estate salesmen (ladies too), travellers!

We Have 'The Complete Car'

1971 AMBASSADOR Sedan, air conditioned, 360 V-8, automatic, power steering, power brakes, radio, whitewalls, many other items for comfort and class! The complete car for ONLY $3695

REG MIDGLEY'S
AMERICAN MOTORS
736 Cloverdale Ave.,
385-8756

XXXXXXXXXXXX
RM RM RM RM RM
XXXXXXXXXXXX

1962 ACADIAN COUPE. NEW tires, muffler. Big 6. Good condition. $495 or best offer. 592-3663.

150 CARS FOR SALE

TOYOTA
TRADES
TO
FIAT

1971 TOYOTA COUPE
Corolla 2-door coupe. Pale yellow in color and only 14,536 miles. Custom radio.
ONLY $1895

1971 TOYOTA 2-DOOR
Corolla 2-door sedan. Bright red. Custom radio. Mileage 22,178
ONLY $1745

BRIAN HOLLEY MOTORS
3319 Douglas at Cloverdale
Phone 384-1161

SACRIFICE
Bought home, must sell. Only 14,500 miles. 1971 Pontiac Laurentian, 4-door sedan, V-8, medium green, black interior, radio, power steering, power brakes, automatic transmission. $3,550; 383-9962.

'69 GTO TURBO HYDRO. HOOD tack, power antenna, headers, ram air. Oversize tires, air bags, radio, floor shift and console drag sticks, gas cooler, trans cooler. Offers. Phone 382-4635.

SACRIFICE
'62 Olds F85 Cutlass compact, 2-door hardtop, V-8, automatic, power steering, bucket seats, radio, excellent condition. $595. 9145 West Saanich Rd.

68 VOLKSWAGEN, BEIGE, radio, trailer hitch, 30,000 miles, real nice shape. 139 Cook Street Apartment 1. 386-9726. Can be seen on street.

1971 DODGE SPORTSMAN Royale station wagon. Loaded with options. Only 11,000 miles. Contact Jack Youlden at Empress Pontiac GMC, 382-7121 or res. 477-5725.

1969 BARRACUDA CONVERTIble. High performance 6. Radio. Standard shift. Bucket seats. One owner. Excellent condition. 20,000 miles. $1,900. 477-4365.

'62 ENVOY REBUILT MOTOR, new clutch, regulator, starter motor, transmission linkage. A-1 condition throughout. $500 or best offer. 382-9929.

1965 FORD, XL. EXCELLENT INterior. Needs front end body work. Must sell today. Closest offer to $400. Licensed. 4066 Carey Road. 382-6012.

'68 CORTINA G.T.
Radial plys, excellent mechanical, one owner. First firm offer over $900. No dealers. Phone 477-4362, weekends and evenings.

1968 VAUXHALL STATION Wagon. Immaculate. Excellent running condition. Good tires. 592-1084.

'69 DART 2-DOOR HARDTOP, V-8, excellent condition, automatic, low mileage, will accept small car as trade. 386-9096 between 5 and 7.

'70 DODGE SWINGER. AUTOmatic. 318 motor, radio, new tires, '72 license, tested Oct. 1st. $2400. 386-3722.

'69 CHEV IMPALA 2 DOOR hardtop. 327 cu. in. Automatic, power brakes, steering, windows. $2500. 642-3680.

RELIABLE TRANSPORT, 1952 Meteor, V-8, overdrive, Government tested. Sound body. 2170 Esplanade, Willows Beach.

'63 FORD, HAS '66 289 V-8, FULL synchro standard, radio, good rubber, tested till '73, asking $480. 386-8070.

'66 OLDS CUTLASS SUPREME, 4-door hardtop. All power. Excellent condition. $1495. 384-6250 or 382-7041.

EXCELLENT CONDITION
1968 Olds Delta 88, de luxe, power steering, power brakes, 2-door hardtop. $1995. 388-6964.

'66 OLDS CUTLASS SUPREME, 4-door hardtop. All power. Excellent condition. $1495. 384-6250 or 382-7041.

1968 TORINO GT, 3-SPEED AUtomatic, power steering, power disc brakes, must sell, best offer. 478-4324. Can be seen anytime.

MINT '57 OLDSMOBILE 2-DOOR hardtop. '57 Oldsmobile 4-dr. with excellent engine. Best offer. 383-3851.

1969 VOLKSWAGEN 7-PASsenger bus, good condition, new battery, clutch; clean interior tested. $2,200. 479-7953.

ECONOMICAL
TRANSPORTATION
'63 Ford Consul, excellent, tested, new tires. 382-4606.

BUICK SKYLARK 1967 HARDtop, 2-door, automatic, power brakes. 1 owner. Excellent condition $1600. 382-8935.

1964 BUICK, FOUR DOOR HARDtop. Power brakes, power steering, V8, 29,000 miles. Just like new. $1,150. 385-6328.

VARIOUS MAKES AND MODELS. $100 to $500 price range. Financing available. NATIONAL MOTORS. 384-8174.

1971 HORNET STATION WAGON, automatic, only has 5,000 miles. 7 months warranty left. Will take trade. 746-7790, Duncan.

'62 BUICK LE SABRE, TOP CONdition. Power brakes and steering. Newly painted. $750. 656-2818.

'61 SIMCA, TESTED, LICENSED, in good running order, $125. 385-7155.

1969 MINI MARK II, 1,000, EXcellent condition throughout, tested. Bargain $1100. 382-8670.

'63 COMET CONVERTIBLE 260, V-8, automatic, tested, radio, power steering. 382-4606.

'68 BUICK HARDTOP, SEDAN, excellent, high mileage, low price, $1,875 or offer. 592-0121.

1968 VAUXHALL VIVA, IDEAL lady's car. Excellent condition. Open to offers. 386-9684.

1972 TOYOTA CELICA, ONE owner, low mileage, $2995. 656-3206.

25" ADMIRAL COLOR TV, 3 months old, regular $750, will sell for $550. 478-4500.

1963 CONSUL CAPRI, GOOD SECond car, priced for quick sale. 477-8480.

'67 MUSTANG 390 G.T. 4-SPEED, good condition. Offers. 2810 Gosworth. 384-4860.

1960 ZEPHYR AUTOMATIC, RUNning condition. Licensed. Tested. $100. 592-0589.

1963 TRIUMRH HERALD. EXcellent condition. 17,000 miles. $450 or best offer. 478-5679.

1964 CORVETTE STINGRAY, 327 4-speed mags, am fm radio. $3200. 642-5532 after 5 p.m.

'64 VW STATION WAGON 1500, 2nd owner, 62,000 miles. Good shape $675. 382-9850.

1969 LINCOLN Continental Mark III. Power, everything. $5900. Phone 652-2912.

'58 CHEV STRAIGHT 6, FLOOR shift, tested till '73, top condition. $325. 643 Speed Avenue.

1963 HILLMAN SUPER MINX, one owner, 51,000 miles, $600. No triflers. 598-1505.

1966 MUSTANG DE LUXE, power steering, low mileage. This is a steal. 592-7533.

1970 FORD LTD, 2-DOOR, HARDtop, tape deck, 22,000 miles, 1967 Viscount trailer, 17½ ft., 388-5817.

1971 CHRYSLER, FULLY LOADed, interested parties only. 383-0405 or 479-2220.

1965 MUSTANG HIGH PERFORMance, 289, 4-speed. Extras. 384-0885 or 384-1324.

'65 VOLKSWAGEN, EXCELLENT condition, $700. 477-1571.

1 OWNER, 1965 CHEV AUTOMAtic, good condition. $650. 477-2335.

'63 RAMBLER, 4-DOOR, SEDAN, standard, 6. Best offer. 386-9504.

'70 VOLKSWAGEN, EXCELLENT condition. 365-8882.

1962 FAIRLANE 500, AUTOMATIC, tested, clean. $365. 592-9297 after 6.

MUST SELL, 1968 AUSTIN A60, ½-ton pickup. 386-9570.

150 CARS FOR SALE

XXXXXXXXXXXXXXXX
X X
X PETER POLLEN X
X FORD X
X X
XXXXXXXXXXXXXXXX
XXXXXXXXXXXXXX
XXXXXXXXXXX
XXXXXXXX
XXXXX
XXX
X

WHERE YOU
BUY WITH
CONFIDENCE

1967 CHEVROLET sedan, 6 cylinder, automatic transmission $1495

1965 OLDS Cutlass 2-door hardtop, auto. trans. radio $1295

1971 TORINO 4-door sedan, automatic transmission, radio, power steering, power brakes $2995

1971 PINTO 2-door sedan, automatic transmission, radio. $2395

1969 FORD LTD 2-door hardtop, automatic transmission, radio, power steering, power brakes. $2495

1971 MUSTANG 2-door hardtop, automatic transmission, radio, power steering, power brakes. $3,495

1968 PLYMOUTH GTX V-8, automatic transmission, radio, power steering, power brakes. $2,095

1971 MAVERICK 4-door economy 6, automatic transmission. $2,495

1967 FORD Galaxie 2-door hardtop, automatic transmission, radio, power steering, power brakes. $1695

1968 FAIRLANE sedan, V-8, automatic transmission, radio. $1895

1970 FORD Custom 2-door hardtop, automatic transmission, radio, power steering, power brakes $2795

1971 GALAXIE 2-door hardtop, automatic transmission, radio, power steering, power brakes. $3395

TRUCKS

1966 FORD F100 ½-ton pickup, 6 cylinder $1495

1969 FORD F100 ½-ton pickup, big 6 cylinder, 4-speed transmission $2095

ALL SOLD WITH
7-DAY
MONEY BACK
GUARANTEE

PETER POLLEN
FORD
1060 Yates St. — 384-1144

DE PAPE
MOTORS

REMEMBER
IF YOU BUY BEFORE
SEEING US YOU MAY
HAVE PAID TOO MUCH

1970 GALAXIE 500
2-DOOR HARDTOP, 351 V-8, POWER STEERING, POWER BRAKES, AUTOMATIC, RADIO, FACTORY AIR CONDITIONING. MOSS GREEN WITH BLACK INTERIOR. IMPOSSIBLE TO MATCH THIS VALUE
SPECIAL $2695

1969 THUNDERBIRD
2-DOOR LANDEAU. FULLY POWERED, TILT-STEERING, STEREO RADIO. A VERY BEAUTIFUL WELL-KEPT LUXURY CAR. GUEST DRIVE IT TODAY. IMMACULATE IN EVERY WAY.
SPECIAL $3495

1968 AUSTIN 1800
4-DOOR SEDAN, RADIO. VERY CLEAN, MECHANICALLY EXCELLENT, ECONOMICAL FULL SIZED FAMILY CAR.
SPECIAL $1095

1966 ANGLIA WAGON
2-DOOR, FOLD DOWN BACK SEAT. NEW MOTOR. AS NEW THROUGHOUT.
SPECIAL $695

1965 CYCLONE
2-DOOR HARDTOP, HIGH PERFORMANCE 289 V-8, 4-SPEED, POSITRACTION, BUCKET SEATS. IMMACULATE IN EVERY RESPECT. MUST BE SEEN.
SPECIAL $1495

MANY, MANY MORE
GOOD BUYS
TO CHOOSE FROM

DE PAPE MOTORS LTD.
847 YATES 384-8035

1970 SST HORNET 2-DOOR coupe, complete options, very clean, attractive economy car, 386-0979 or 479-7006.

1966 FORD CUSTOM SEDAN, 6 standard, radio, good condition, $675 or best offer. 382-0969.

'64 VOLKSWAGEN, FIRST $475, damaged rear fender. Rick, 479-7834, before 12, after 5.

'63 CHEV. FOR SALE OR TRADE for '63-'65 Mercury ½-ton short box pickup. Dave, 382-4829.

'66 CHEV. IMPALA, 283, AUTOmatic, radio, 8-track tape player, $950. 382-2778, 12-6 p.m.

'68 CAMARO 327-4 SPEED. EXcellent shape. Trades considered Geoff. 386-8426.

150 CARS FOR SALE

Buy Your Car
NOW!!
For Easter Holidays
NO REASONABLE OFFER
REFUSED!!

Cars will be on display with the lowest prices in town marked on every car!!

OPEN FOR INSPECTION
—SUNDAY—

'CARS'

71 MATADOR 2-dr. V-8, auto.
70 DATSUN 2-dr.
69 DODGE Coronet 6 cyl., auto.
69 MERCURY Marquis convert.
69 METEOR convert., loaded.
69 CHEV Impala 2-dr. Ht. V-8.
69 FORD Ranch Wagon V-8, auto.
69 VAUXHALL S. Wagon.
69 CHEV Bel Aire 4-dr. V-8.
69 FORD custom 4-dr. V-8.
68 BEAUMONT S. Wagon V-8.
68 VOLKS. Auto.
67 MERCURY Cyclone Htop.
67 CHEV 4-dr. V-8 Mech. Spec.
67 AMBASSADOR 4-dr. P.S., P.B.
67 RAMBLER Rebel V-8 auto.
66 MERCURY Park Lane. Loaded.
66 VAUXHALL S. Wagon
66 BUICK Le Sabre 2-dr. Ht.
66 RAMBLER 4-dr. Std. 6 cyl.
65 FORD convert. V-8. auto.
65 VALIANT 4-dr. Std. 6 cyl.
64 VALIANT 4-dr. 6 cyl. std.
64 CHRYSLER New Yorker Ht.
64 FORD S. wagon, auto. V-8.
64 OLDS F-85 V-6 std.
64 FAIRLANE 2-dr. Ht. loaded.
64 PONTIAC 4-dr. Std. V-8.
64 PONTIAC 4-dr. 6 auto.
64 TRIUMPH 2-dr.
63 DODGE.
63 ACADIAN 4-dr.
63 RAMBLER S. Wagon auto.
61 ENVOY 4-dr.
62 CHEVY II wagon auto.
59 PLYMOUTH S. Wagon V-8
61 FORD 2-dr. Ht. V-8, auto.
58 OLDS. 4-dr. Ht. loaded.

'TRUCKS'

69 DATSUN P.U. and camper.
66 FORD ¾-ton cab. chassis.
66 I.H.C. ½-ton V-8.
66 GMC ½-ton 6 cyl. 4-spd.
65 GMC V-8, 4-spd.
17' BOAT, Grey marine engine.
19' BOAT, motor and trailer.
SPECIAL: 63 Dodge 4-dr. 6, auto.
"ESTATE SALE"

GEM
MOTOR SALES
LARGEST INDEPENDENT
USED CAR LOT
IN VICTORIA—AT
480 Esquimalt

385-4311

REMEMBER
METRO TOYOTA
LTD.

624 Finlayson

386-3516, 386-3517

1968 COUGAR
V-8, automatic, power steering, radio, whitewalls, vinyl roof, low mileage. Showroom condition.

DRIVE to SIDNEY
—AND SAVE—

REMEMBER
NO REASONABLE
OFFER REFUSED

METRO TOYOTA
SIDNEY DIVISION
656-4311

IMMACULATE
1969 Chevrolet Impala 4-door sedan, 19,000 miles, 327 V-8 automatic. Power steering, power brakes, radio, defogger, undercoat, belted whitewall tires. Offers. 477-2296.

TRANSFERRED, MUST SELL. Immaculate '67 Ford XL 2-door hardtop, 289 automatic, power brakes, power steering, bucket seats, floor console, $1,750 or offers. 656-3230.

1968 BUICK WILDCAT, CUSTOM, 2-door hardtop, bucket seats, 430-4 engine, posi-track, lots of extras. No trades. Immaculate condition. Offers. 656-4609.

'62 FORD FAIRLANE, GOOD running order. Needs 1 fender. See At Bob and Gars, Union 76 Station, 1945 Oak Bay Ave. $175.

1967 CUTLASS SUPREME, 2-door hardtop, automatic, radio, power steering and brakes, 40,000 miles. $1950 or best offer, 479-5453.

'61 PLYMOUTH, V-8, AUTOMATIC, power steering, fairly good but needs bearing. Apt. 7, 737 Courtney St.

'63 PONTIAC CONVERTIBLE, good condition, power steering, power brakes, V-8, automatic. 382-8361.

1964 VW SQUAREBACK, GOOD running order, $800. Weekdays 382-8742, evenings and Saturday 383-1700.

1962 MERCURY MONTEREY Custom hardtop, power steering, beautiful condition. 656-4745.

1961 FORD GALAXIE HARDTOP, power steering, no rust, terrific. 656-4745.

1963 FALCON STATION WAGON, very clean, mechanically good, what offers. 384-2777.

1959 PONTIAC 4-DOOR SEDAN, V-8, automatic, excellent condition. Tested. 383-0537.

'57 CHEV, 6 CYLINDER, AUTOmatic, tested, $300 or best offer. 477-8720.

1971 DEMON, 340, 4 SPEED, $3,000. 384-4619 Sundays only. 328-0118 evenings only.

1971 DODGE COLT, 2-DOOR hardtop, automatic, radio, only 700 miles $2450 or best offer, 479-5453.

MUST SELL 1967 BARRACUDA Fastback, Formula S, 4-speed. Offers to $1,725. 382-7635.

CONVERTIBLE 66 IMPALA Super Sport, has everything, $1250. 385-9940 between 4 and 7 p.m.

'63 CHEVY II, 2 DOOR SEDAN, 6 standard, $525, or trade down, for? 652-3439.

'65 VW VAN, CAMPER STYLE. Good rubber. Immaculate. 477-5117, after 5.

'64 VOLKSWAGEN DELUXE LOW mileage, radio, snow tires, $600. Phone 598-2052 after 5.

H

150 CARS FOR SALE

NATIONAL
CHRYSLER
DODGE

BOTH SIDES OF THE 800 BLOCK YATES ST.
384-8174
Open 'til 9 P.M.

DEPENDABLE USED CARS

BRAND NEW '72 DODGE COLTS
Mini Hemi
100 H.P.
FULL PRICE $2,297
(2-door Coupe)

1971 DODGE COLT 2-door hardtop. 100 h.p. mini-hemi engine, radio, whitewall tires. DEPENDABLE $2395

1960 CORVETTE 327 cu. in. motor, 4-speed transmission. Removable hardtop, push-button radio, whitewall tires. DEPENDABLE $3495

1965 BARRACUDA Slant six engine, automatic transmission, console shift, push-button radio, whitewall tires, vinyl bucket seats. DEPENDABLE $1495

1971 CHARGER 318 V-8, automatic transmission, power steering, power brakes, push-button radio, vinyl body side mouldings, whitewall tires. DEPENDABLE $3495

1965 DODGE 2-door hardtop, V-8, automatic transmission, power steering, power brakes, radio, whitewalls, wheel discs. DEPENDABLE $995

1969 CHEVY ¾-ton camper special. V-8 motor, automatic, air conditioning, power steering, power brakes, radio, bucket seats, wide oval 8-ply tires. DEPENDABLE $3495

NATIONAL
CHRYSLER-DODGE
DODGE TRUCKS
Both Sides of 800
Block Yates St.
384-8174

CORTINA CAR CENTRE
Open weekdays
till 9 p.m.

QUADRA and YATES

1971 TOYOTA Corolla sports coupe, radio $2,395

1972 MAZDA 616 GT sports hardtop, radio $2,895

1969 AUSTIN America automatic transmission, radio $1,395

1970 MAZDA 1800 $1,795

1966 AUSTIN 1100 $895

1969 SUNBEAM Alpine GT, low mileage $2,095

See our selection of QUALITY USED CARS

7-DAY MONEY BACK GUARANTEE

CORTINA CAR CENTRE
(Div. of Peter Pollen Ford)
Yates at Quadra 384-5555

1959 DODGE ROYAL, 383 Chrysler engine, power steering, power brakes, radio with reverb. Excellent condition. $350, price firm. Phone 477-5263 or 385-6422.

HELPI TRANSFERRED EAST. Must sell, '66 Chrysler 300. New tires, shocks, and tune-up. Will accept any reasonable offer. Phone before 3 p.m. 382-1653.

1967 CADILLAC SEDAN DEVILLE. Like new. Air conditioning, AM-FM stereo. All power. $3750. 479-6344 or 598-4111.

'66 MUSTANG GT FASTBACK, $1350. 478-4509 after 5:30 p.m.

'66 AUSTIN, BEST OFFER. ASK for Brian. 386-0462.

150 CARS FOR SALE

EASTER SPECIALS!

1966 PONTIAC auto, sedan. REG. $1095 SALE $795

1966 DODGE CORONET H.T., V-8, P.S., P.B., Auto. REG. $1195 SALE $895

1968 VIVA automatic REG. $1995 SALE $1095

YEAR MAKE

1971 TOYOTA Corolla, auto.
1971 MAZDA 1500
1971 MAZDA 1200, sedan
1970 MAZDA 1200 sports coupe
1970 MAZDA 1500 S.W.

1969 SUNBEAM Sedan
1969 CORTINA sedan
1969 TOYOTA Corolla
1969 AUSTIN 1800
1969 MG Midget
1969 MAZDA 1500 sedan

1968 BARRACUDA V-8, A.T.
1968 VOLVO 144S, auto, AM-FM
1968 FIREBIRD 350, V-8, auto.
1968 FIREBIRD V-8, P.S., auto.
1968 AUSTIN 1100
1968 CUTLASS 4-dr. H.T.
1968 TOYOTA Corolla
1968 VOLKS de luxe
1968 AUSTIN 1100 S.W. Auto.

1967 MUSTANG V-8, auto., P.S.
1967 FALCON S.W. V-8, auto.
1967 VOLKS 1500 F.B.
1966 FURY convert.
1966 ACADIAN S.W.
1966 BEAUMONT S.W. V-8
1966 FURY Convertible

1964 FORD Galaxie convert.

1962 ENVOY
1961 MORRIS Minor

TRUCKS

1970 FORD 1 ton
1968 GMC P.L. 22,000 miles
1968 DATSUN pickup
1966 JEEP Window Van
1965 GMC Handyvan
1964 G.M.C. ¾ ton
1964 G.M.C. ½-ton.

Open 'til 9 p.m.
—HORWOOD MAZDA—
385-1451
Johnson and Blanshard

J. C. MOTORS LTD.

'71 PINTO 2000 AT. $2195
'70 MAVERICK, standard, 6 $1895
'70 TOYOTA Corona, auto. $1995
'69 VAUXHALL Viva $1095
'69 CADILLAC coupe $5495
'68 FORD Ht., V-8, A.T. $2195
'66 CHEV. Ht., 396, A.T. $1295
'66 BUICK Ht., V-8, A.T. $1395
'66 PONTIAC V-8 AT. $1095
'65 CHEVELLE convt. 6 AT. $995
'65 PONTIAC, wagon, AT. $1195
'65 ROVER 2000 $995
'65 RAMBLER Ht., V-8, A.T. $995
'64 CORVAIR sedan, A.T. $595

837 YATES 384-0921

'66 PONTIAC PARISIENNE CONVERTIBLE

'63 Falcon convertible, V-8, 4-speed. 383-2680.

MECHANIC'S SPECIAL, '61 VALIANT sedan. '73 safety check, automatic just rebuilt, motor with blown piston. $50 or best offer. 479-6427.

1965 BUICK SKYLARK, 2-DOOR hardtop, V-8 automatic, power steering and brakes, silver grey, immaculate. 598-2906.

1962 RAMBLER STATION wagon, 6 standard, excellent condition radio, tested, new rubber, $300. 382-8670.

1964 RAMBLER CLASSIC 770, 4 door sedan, V-8 standard, bucket seats, console, excellent condition, $550, 382-8670.

SACRIFICE. '63 ECONOLINE window van, clean, semi-camper, good mechanically. $850. 385-6691, between 5-6 p.m.

'67 THUNDERBIRD LANDEAU, immaculate, will trade for late model sporty car or offers. 384-1514 or 384-1756, Alex.

'57 KARMAN GHIA, GOOD CONDITION, new brakes, 40,000 miles guarantee, new battery, tires, $285 382-1261.

1962 PONTIAC 2-DOOR HARDTOP, V-8 automatic, power steering and brakes, offers to $575. 592-3000 after 4 p.m.

'66 FORD COUNTRY SQUIRE station wagon, power steering, power brakes, 390 motor, in A-1 condition. $1195. 384-7465.

NO MONEY DOWN
AT ART'S CARS SALES

1961 ANGLIA, GOOD CONDITION, radio. $395. 928 Old Esquimalt Road.

'72 TWO DOOR CORTINA, 2,000 cc. $2295, have company car. 382-3917.

'66 FAIRLANE 500, V-8, 4-DOOR, automatic, radio, new tires, $1,050. 479-7481.

'54 BEL AIR CHEV 2-DOOR, Licensed and tested. Good rubber, fair shape. $150 or offers. 385-7966.

1968 DELTA 88 OLDSMOBILE, radio and full power, clean with low mileage. 478-5961.

OFFERS

1966 Ford Custom, standard, 6, good shape. 658-8639.

1971 MAZDA 1600 SPORT COUPE 4-speed transmission, radio. 384-2176.

1960 CHRYSLER CROWN IMPERIAL, mint shape, $1,000 or best offer. Call Glenn, 385-3407.

1970 FORD COMPACT, $1,775, 6 passenger, standard 6. 386-3910 or 477-3607.

1963 MERCURY COMET, V-8 automatic, 2-door, new tires, excellent condition, $550. 479-7780.

'65 OLDS CUTLASS CONVERTIBLE, 4-speed hurst, 330 high performance $1500. 388-9672.

1963 CORTINA, EXCELLENT condition, radio, tested till March '73. $525. Phone 384-4250.

1958 PONTIAC, 4-DOOR SEDAN, standard 6, fair condition, good brakes, good tires, $300. 382-1454.

1961 RAMBLER STATION wagon, tested until March '73, Licensed, new tires, $295. 478-6350.

'66 VOLKSWAGEN DE LUXE, radio, immaculate in every way. $1150 or best offer. 382-4179.

1960 VALIANT, GOOD RUNNING, $400 or offers, 388-4882 or 386-2648.

'64 CHEV IMPALA 2-DOOR hardtop. 479-5354.

1963 CHEVY II WAGON, $175. 652-2201.

'68 PONTIAC, 6 CYLINDER, AUTOMATIC. Best offer. 382-1932.

1964 CORTINA, SOME RUST. $195. As is. 592-2302.

1963 ACADIAN, GOOD MOTOR and tires, $400. Phone 477-8602.

'61 CORVAIR COUPE, TESTED, new tires, reliable. Offers. 592-3767.

55 CHEV 2-DOOR, V-8 STICK, good shape. 479-4075.

'61 THUNDERBIRD, MUST SELL. Offers. 388-5742.

151 FOREIGN IMPORT AND SPORTS CARS

71 FIAT convert. $2195
71 MGB $2995
69 MGB $2195
65 MGB $1095
55 SUNBEAM conv't. $1295

DE PAPE MOTORS LTD.
847 Yates 384-8035

1972 TOYOTA CELICA 4-SPEED. White with red interior. Only 3500 miles. As new condition. Extra set radial snowtires. Madsen Motors, Glen Lake. 478-5214.

1969 MERCEDES BENZ 230. REGistered late 1968. 6, standard. Bucket seats. 6 new radials. Radio. Tested. Must be seen! $4200 or trade. 382-8670.

1972 FIAT 128, SHOWROOM CONDITION. Only 3000 miles. Will sell at a sacrifice price of $2150 or offers. 382-3547.

WANTED, COUPE OR roadster in 1930s or large older sports car to restore. 746-5863 Duncan.

MORRIS COPPER, REBUILT ¾ race engine, very quick, many extras, very good condition. $1650 firm. 477-3732 after 5.

'66 AUSTIN 1800, EXCELLENT shape, must sell or swap. 479-6310.

151 FOREIGN IMPORT AND SPORTS CARS

'65 SUNBEAM ALPINE, NEW paint. First reasonable offer. Must sell. Duncan 746-6529.

1963 MERCEDES 220. VERY good running condition. Radio. $750. 598-5023.

MUST SELL, TWO 1960 AUSTIN Healeys. Offers taken at 656-1229 after 5 p.m.

YELLOW 1969 JAGUAR XKE, EXcellent condition, $3,800. Phone 598-2225.

RARE
MGTF plus extras. Excellent condition. $2,000. 598-2700.

Porsche 911T 1969, 5-speed and almost all options. Trades considered. Phone 478-1656.

'64 HEALY 3000. 20,000 ORIGINAL miles. Showroom condition. $2650. 598-5095.

'70 V.W. CARMAN GHIA 20,000 miles, 1 owner, excellent condition. Asking $2550. 384-9450.

DUNE BUGGY, FIBRE BODY, roof, and bucket seats, 40-h.p. all synchro trans. $700. 479-6715.

1956 BORGWARD ISABELLA. Past test. $50. 477-9469.

'66 TRIUMPH CONVERTIBLE, 6 cylinder, 4-speed. 383-0537.

'65 MGB, $1050. PHONE BEtween 5-7. 383-1394.

1969 MG MIDGET, 17,000 MILES. Good condition. $1650. 656-4862.

154 TRUCKS AND BUSES

ENSIGN
CHRYSLER-PLYMOUTH
Downtown
Yates at Cook
FARGO
Truck Centre

Immediate Delivery
1972
FARGO
½-ton sport
pickup
$2,995
Sale price
$81 down, $81 per month
(48 months on approval
of credit)

ENSIGN
CHRYSLER-PLYMOUTH
Yates at Cook
Open weekdays
till 9 p.m.

NATIONAL
CHRYSLER DODGE
"The Island's
Dodge Truck Centre"

1972 DODGE Tradesman
MAXI VAN
Full length fiberglass top. All ready for the handyman to complete for a camper. Come in and see it.

1972 DODGE D300 cab and chassis 135" wheel base. 318 V-8 engine, 4-speed transmission, power brakes, dual rear tires. (750x16 — 8 PR) and Soooo —

List Price $4546
NOW ONLY $3791
SAVE $$$ $755

CALL Marshall Murray
NATIONAL MOTORS
(VIC.) LTD.
384-8174 819 Yates St.

"GOOD USED BARGAINS"

'71 INT. 6-passenger crew cab, V-8, 4-speed, low mileage $4350
THAMES Panel $225
'65 INT. ½-ton P.U. 6-cyl. 4-speed, canopy $795
'65 INT. 3-ton with steel flatdeck and lumber roller $2995
'68 DODGE 4-dr. sedan. Automatic $925
'58 INT. AC180 Hell garbage packer $1195
'61 GMC with 18' van, V-6, 3-speed axle $1295

INTERNATIONAL HARVESTER
517 Herald St., 388-5508

EMPRESS
PONTIAC BUICK
G.M.C.
TRUCK CENTRE

SEE OUR LARGE STOCK OF NEW VEHICLES
—2-wheel and 4-wheel drive camper specials.
—½-ton pickups.
—Suburban carryalls.
—VANDURAS and rally wagons.
—GMC Sprint.
Victoria's most complete Truck centre
2524 Douglas at Kings. 382-7121

Stock No. 222. Brand new 72 CHEVY ½-ton pickup. V-8, long wide box. Step bumper, underseal. Heavy duty battery and alternator.
COST NEW $3,875
NOW $3,263
SAVE $ 612
Cornell Chev-Olds
3050 Douglas 385-5777

'58 CHEV TON PANEL, MOTOR rebuilt last May. 6'6" bunk, finished interior. Good rubber on 17" split rims. A great vehicle for hunter or fisherman. $700 firm price. 386-7333 after 7 p.m.

1953 JEEP, 4-WHEEL DRIVE, overhead valve, 45,000 original miles, Warne hubs, winch, tow bar. Steel cab. $1,200. 477-4627.

1966 MERCURY ¾ TON, equipped for camper, with hold downs, heavy bumper, front mounted spare, etc. 386-9684.

'62 GMC HEAVY-DUTY, ½-TON, 4-speed, with canopy size camper, good condition throughout. $875. 478-7440.

1962 INTERNATIONAL ¾ TON, complete with fully equipped coffee cart. Tested, excellent condition. 384-4555.

GO ANYWHERE INVADER swamp Buggy, 3 speed, 10 h.p. Briggs Stratton engine, fibreglass body. $450. 479-3412.

'68 CHEV ¾, V8, 4-SPEED, $1650. May be viewed Saturday and Sunday at 4244 Metchosin Rd.

1971-200 FARGO VAN, 318 V8 motor, standard shift. 10,000 miles. $2700. 384-9668.

1961 FORD THAMES WINDOW van, side door, roof rack, $300 or best offer. 388-9480.

'68 MERC PICKUP V-8
AT ART'S CAR SALES

1969 ECONOLINE V-8
AT ART'S CAR SALES

1967 FORD ½-TON, 6-CYLINDER, heavy duty shocks, $900. 479-6786.

1962 DODGE ½-TON, LONG wheel base. 6 standard. 479-5843.

'58 GMC ½-TON, LONG BOX, $350. 479-2573.

1951 CHEV PICKUP
$175—652-2201

154 TRUCKS AND BUSES

1962
GMC ½-TON CAMPER
SPECIAL $895
PLIMLEY
1010 Yates 382-9121

1972 JEEP SPRING SALE
—JEEP ¾-ton, 6" style side, 360 V-8, automatic, P.S., P.B., 4-wd. Reg. $5400, Sale $4995.
—WAGONEER, 360 V-8, automatic, P.S., P.B., 4-wd. Reg. $6400, Sale $5995.
—JEEP COMMANDER, big 6, automatic, 4-wd, Reg. $4950, Sale $4750.
—4 VANS in stock, used 4-wd. wagon, two automatic Jeeps, 4-wd. pickups.
VICTORIA JEEP
HILLSIDE at ROCK BAY

1972 CHEVROLET C-10
AS NEW WITH ONLY 3000 MILES. HEAVY DUTY SUSPENSION, UNIT COMPLETE WITH ROAD ENTRANCE CANOPY. COST NEW OVER $3800
SPECIAL $3295
DE PAPE MOTORS LTD.
847 Yates 384-8035

IMMEDIATE DELIVERY
'72 Mazda 1800 Pickups
$2490
DEALER FOR OKANAGAN CAMPERS
HORWOOD MAZDA
810 JOHNSON 385-1451

1966 FORD 850 DUMP TRUCK, 176" wheel base, 534 motor, 10x20 tires, and 10-yard box, excellent condition, $7,500. Phone manager, A. S. and A. Trucking, 338-6334 Courtenay.

1968 Chev. ½-ton pickup, V-8, auto.
1963 Chev. 4-ton, single axle dump.
1963 Ford ¾-ton pickup.
1962 Dodge 2-ton dump.
George Eng Truck Sales
940 Hillside 385-3054

'55 FARGO PICKUP, NEW paint, excellent motor, tires, body and radio. White walls and canopy box included. 77,000 miles. $550 or best offer. 384-9758 after 2 p.m.

WRECKER: '67 1-TON FARGO fully equipped with dollies. Equipped with mobile home towing. 6,000 miles on rebuilt V-8. $3,500. 748-6331 Duncan.

ESTATE SALE — '46—CHEV. ½ ton, fully equipped for trailer towing with a closed in box, good condition, $850. 656-4441.

1967 DODGE, POWER WAGON, ¾-ton, 4x4 in good condition. 36,000 miles, new clutch and license. 386-8119 after 5 p.m.

BRAND NEW DATSUN 1-TON pickup, full equipped. $2550.
McCALLUM MOTORS LTD.
1101 YATES ST 386-6168

1960 INTERNATIONAL 4-WHEEL drive, new electric winch, new tires, $875. Without winch, $825. 478-5180.

1970 GMC SIERRA GRANDE ¾ camper special. Only 8,500 miles. 592-6105.

'54 CHEV PICKUP WITH LARGE canopy camper. Good condition. Tested 'til '73. Call 382-0289.

1969 MERCURY CUSTOM Ranger ½-ton, V-8, automatic, radio, A-1 condition. 479-6853.

'67 DODGE ½-TON HEAVY duty, $1750 or closest offer. 479-1900.

'54 GMC PICKUP WITH ALUMINIum canopy, 4-speed. Good condition. 478-6684.

'59 FORD PANEL, 45,000 MILES. Excellent condition. $600. 479-4867 or 479-2618.

1965 CHEV 2-TON FLAT DECK with sides, 283 motor. Single speed axle. Good condition. 385-9612.

1970 FORD RANGER HALF-TON V-8, automatic. Vanguard canopy. $2,800. 658-5109.

7 PICKUPS
AT ART'S CARS SALES

1970 FORD F600 WITH 18' Ribchester Van. $5500 or offers. 384-5038 evens.

'55 DODGE POWER WAGON, 4-wheel drive, power takeoff. $400. 656-4849.

1960 ¾-TON CHEV. PICKUP, tested, excellent condition. $600. 658-8357.

1965 VW PICKUP. OFFERS? 479-2697.

1953 FORD PICKUP, V-8 CHEV. running gear, best offer. 386-3656.

158 TIRES

TIRE
SPECIAL
for
COMPACTS and IMPORTS

550x12 $18.95 exch.
600x13 $18.95 exch.
650x13 $19.95 exch.
700x13 $19.95 exch.
V.W. SPECIAL
560x15 $17.95 exch.
Whitewalls $2.00 extra

Installation FREE
CHARGEX
or
PAY DAY TERMS

D & D TIRE LTD.
1620 Blanshard St. 382-7283

DUNCAN
Island Highway 746-7191

2 ATLAS HP DOUBLE BELTED size H-70-15, white walls. $40 each. See at Dan Cole Shell, 2600 Quadra.

2 TIRES AND RIMS. 6.50X16. Offers. 477-5786.

160 PARTS, ACCESSORIES

'56 CHEV GLASS FRONT END, headers and trick springs to fit '55-'57 Chev, Munsey M22 4-speed and shifter, 2 Impala bucket seats, 2 6½ in. P.S. wheels and 9½ in. tires. 656-4248 after 3 p.m.

ADD 100 H.P. TO YOUR VOLKS wagon with a Transvair conversion. Free brochure, Culver Dynamics Ltd., Box 4054 Stn. A, Victoria.

RADIATOR REPAIRS, FAST TOP quality repairs at Maurice's Auto Body, 427 Bera St., Phone 384-3121. Located behind the Burnside Pay and Save Gas Station.

'55 CHEV BEL AIR 2-DOOR COMplete or parts; 4 ET mags and tires. '55 Chev 2-door V-8 stick, gauges. 479-4075 or 652-1724.

FORD FLATHEAD RUNNING gear, headers to fit 283-327 Chev, 2 E60x15" Polyglass tires on Corvette rims. 386-0823.

WRECKING '64 CHEVELLE sedan, 6, standard. Good body, parts, etc. 478-4248 after 5 p.m. weekdays.

VOLKSWAGEN ENGINE FOR parts or whole, $30. Gas heater. Offers. 1961 Beetle. Tested, $300. 479-7883.

'56 OLDSMOBILE, $400 SPENT on motor. Good body. Excellent interior. Closest offer to $200. Must sell today. 4066 Carey. 382-8012.

WANTED, PARTS FOR 850 AUSTIN. Phone 479-4364. Phone after 6 p.m.

WANTED — 55 CHEV FENDER 652-2571.

160 PARTS, ACCESSORIES

OUR NEW LOCATION
2150 Blanshard Street
Your Car's "Heart" is the BATTERY
For a Strong, Sure Start Every Time GET an "ACME"
LOWEST PRICES IN TOWN
Delivered and Installed
FRANCIS BATTERY and TIRES LTD.
Retreading Specialists

'51 CROSLEY BODY, COMplete, set up for altered class, with frame, roll cage and rear end, $75. 265-350 Chev to Early Ford, trens adaptor plate, and housing, $35. Ford to Merc, wheel adaptor plates, $25. Or will swap or buy '51 or later Merc rear-end or 5"x5½" bolt pattern, 4-barrel Ford carb or 292-312 dual point or dual coil Ford distributor or mag. 478-5587.

1964—283 CORVETTE ENGINE, solid lifters, Corvette cam, two 850 CFM 4-barrel carburetors and manifold; standard 3-speed transmission, clutch, bellhousing, flywheel assembly complete; 1957 Chev for parts. 652-1564.

FOR FAST SERVICE ON RINGS, BEARINGS, GASKETS, exchange brake shoes, drum turning, pin fitting, valve seat machining.
CORDS PISTON RINGS
At 834 Johnson St. 383-0011

WANTED: '69 CAMERO REAR end, have high performance, will trade. 477-4206.

1959 PLYMOUTH, RUNNING, cracked block, $25 or trade? 478-2442.

ASSOCIATED AUTO WRECKING Tires and windshields. Closed on Sundays. 478-6712.

327 CU. IN. CHEVY ENGINE 4¼ H.P. $1400 invested. Offers. 723-7408, Port Alberni.

WANTED: 6-CYLINDER JEEP or Studebaker engine. Good condition. 479-1009.

2 GOODYEAR E70-14 TIRES mounted on Chev. chrome wheels. Like new. $60. 479-3904.

4-BARREL CARB AND MANIfold, for Ford 289. Asking $90. 652-2516.

1962 PLYMOUTH FURY, 4-DOOR hardtop; 1959 Dodge station wagon, parts or whole. 478-6704.

36 HP VOLKSWAGEN ENGINE completely reconditioned, unused. $125. 658-8357.

65 CHEV CONVERTIBLE, AUtomatic, 4 barrel carburetor and manifold. 479-2378.

4 NEW ATLAS G78-14 TIRES $130 firm. 1964-250 h.p. 327 completely rebuilt $300. 383-3506 after 5 p.m.

CHEV
BIG BLOCK, ROLLER, CAM AND kit, offers or trades. 477-2048.

1100 HIGH COMPRESSION PLUS 30 hepolites, balanced, big valves. $300. 385-9970.

WANTED: '61-'66 MERCEDES. Motor and transmission not important. 656-4522.

390 BELLHOUSING, 3-SPEED, etc. 230 bellhousing, 4-speed, etc. 592-4767.

SUPER STOCK '65 FAIRLANE complete, needs some work, engine excellent. $650. 382-3914.

4 CONSOLES, '59 CONVERTIBLE, tested Jan. '72, '58 sedan, good motor, both for $50. 652-2670.

'57 FORD PARTS, 292 ENGINE, automatic transmission, recently overhauled. 478-2955.

'55 FORD, 2-DOOR HARDTOP, body and parts, good engine. 656-3178.

TONNEAU AND MANUAL FOR '63 to '67 Sunbeam Alpine. $25. 1409 Bay St. 382-6018.

CHEV, NHRA APPROVED, 6-volt Ansen scatter shield. Offers. 385-0876.

'63 FAIRLANE 2-DOOR, AUTOmatic for parts. 478-4385.

WRECKING '57 CHEV, 4-DOOR Bel Air. 478-1298.

SERVICE STATION STOCK. 477-1241.

FRONT END PARTS, 1958 METropolitan. Call Walter, 592-4450.

WANTED, MOTOR FOR 1961 Vauxhall. 478-3703.

WANTED 1-TON TRUCK CHASSIS on dual. 479-4877.

WRECKING 1958 METEOR 4-door standard 6 cylinder, 592-6982.

1962 VOLVO B-18 1225. FOR parts. Phone 477-3910.

WANTED, BELLHOUSING FOR 1959 Pontiac 389. 383-4448, John.

TOW AWAY, '56 2-DOOR HARDtop, glass good. 642-5964.

'57 FORD, PARTS OR WHOLE. 385-0406.

AUSTIN MINI PARTS OR whole. Phone 592-9863 after 6 p.m.

'60 CORVAIR, $35 COMPLETE. 386-9140 call after 5:30.

GOOD 283, RUNS WELL, CAN BE heard running. 382-2393.

WANTED: '58 FORD STANDARD transmission, reasonable. 383-7584.

'55 CHEV FOR PARTS, RUNning. $25. 382-4573.

'53 FORD TRUCK TRANSMISsion and body parts. 478-6263.

VOLKSWAGEN 1500 ENGINE, complete, like new, $195. 598-5251.

1954 NASH, ALL PARTS, GOOD tires. Phone 382-8483.

162 AUTO REPAIRS, SERVICE AND TOWING

RADIATOR REPAIRS
Immediate Service
All Work Guaranteed
Pick Up and Delivery
Open Saturdays 9-1
Superior Auto Body Shop
386-3588

VOLKSWAGEN PARTS
And Repairs
Available at
BAVARIAN AUTO LTD.
Gov't and Herald 386-1515

TRANSWILL AUTOMATIC TRANSmission specialists. 384-2851. Rebuilt auto transmissions from $69.95. Tune-ups from $11.95.

SCRAP CARS HAULED, REASONable rates. 478-6212.

166 CARS AND TRUCKS WANTED

WANTED
$-$-$ for cash $-$-$
TOP
DOLLARS FOR
"SPORTS CARS"
FOREIGN CARS—COMPACTS
"TRUCKS"
LOW MILEAGE
DOMESTIC CARS
FULL CASH OR CASH
FOR EQUITY.
DE PAPE MOTORS
384-8035
OR DRIVE TO 847 YATES ST.

Good, Clean
CARS AND TRUCKS
WANTED
Cash in 5 Minutes
— PLIMLEY —
1010 Yates St.

McCALLUM MOTORS will pay top dollar for any make or model car or light duty truck—call today. If pays to take a look at Yates and Cook
McCALLUM MOTORS LTD.,
386-6168.

INSTANT CASH FOR
Sports Cars and Imports
BRIAN HOLLEY MOTORS
3319 Douglas — 384-1161

REQUIRE CAR WITH GOOD body and interior. Must be V-8, 1966 or earlier. Private. 382-2604 after 5 p.m.

DATSUN 240-Z WITH LOW MILEage, in excellent condition. Cash deal. Call after 5:30 p.m. 656-3585.

CASH OR CONSIGN
AT ART'S CARS SALES

CASH FOR YOUR OLD VOLKSwagen or bus, '58-'64. Running or not. 658-5501.

MINI MINOR IN GOOD RUNning order. 477-1454.

WANTED, 6-CYLINDER STATION wagon, '64 to '69. 477-3402.

CLASSIFIED
DIAL 386-2121 NOW

168 CAMPERS, TRAILERS AND MOTOR HOMES

GET READY
FOR SUMMER
VISIT
COASTLINE TRAILER
CENTRE
642 Burnside Road

Where you'll find the most complete range of travel trailer floor plans — styles and prices, in greater Victoria. On display now trailers from 13' to 27'.

"KUSTOM KOACH"
The Canadian built trailer that offers more standard features than most trailers have options. Features like: eye-level ovens, 10 gal. hot water heaters, spare tire, carrier, and cover, built-in stabilizers, 12 volt lights in the luggage compartments, 30 lb. tanks plus much more.

"TRAVELAIRE"
Since 1963 this trailer has been considered Canada's number one travel trailer because of its style, liveability and honest to goodness top value.

"NOMAD"
The travel trailer that cost you a lot less money than most, yet gives you a top quality trailer you'd be proud to own. Try and beat this 22 foot model for value. Standard equipment includes furnace, 3-way fridge, hot water heater, shower, tandem axle, double sinks, full price only $4395.00.

COASTLINE TRAILER
CENTRE
642 Burnside Rd. 388-6021

YOU'LL APPRECIATE OUR FRIENDLY WAY OF DOING BUSINESS.

CLEARANCE
USED
TRAILERS and CAMPERS
We're overstocked and need space for '72 models.
HERE ARE A FEW OF TOP QUALITY UNITS

'71 HOLIDAIRE 18' $3195
'67 ARISTOCRAT 17' $2595
'68 TEEPEE 19' $2495
'67 CORSAIR 19' $1795
'66 LIL LOAFER 12' $895
'64 KNIGHT 12' $695
'67 GALAXIE camper $1495
'68 SCAMPER camper $2195
'69 SEA GULL camper $1795

INSPECT and COMPARE the GREAT SELECTION of 1972 models NOW IN STOCK!

REMEMBER
EVERY SALE, USED OR NEW, IS BACKED UP BY EXPERT SERVICE
PURVIS FLACK
TRAILER SALES LTD.
1915 QUADRA, ACROSS FROM THE CURLING RINK
Phone 388-9188
Service Dept. 382-4611

S. J. PEDEN LTD.
YOUR
VANGUARD DEALER

VANGUARD CAMPERS — 12 floor plans available. Prices start as low as $1300.
VANGUARD TRAILERS—8 model this year completely restyled.
SECURITY PUP AND OKANAGAN small truck campers, fit Courier, Mazda, Toyota, and Datsun trucks.
CANOPY TOPS — 7 styles to choose from.

ALL CAMPERS AND TRAILERS WE SELL CARRY CANADIAN STANDARDS ASSOCIATION TOTAL CERTIFICATION FOR YOUR PROTECTION.

Special
Factory Clearance
A volume purchase of new Monomatic recirculating toilets enables us to pass on a tremendous value. On sale now at only $149.00.

PARTS AND
ACCESSORIES
If you own a unit now or plan to build one be sure to see our complete line of all parts and accessories. Let us save you $ $ $
S. J. PEDEN LTD.
2855 Quesnel St. 386-3464

FENNELL'S
TRAILER SUPPLIES
Parts — Propane — Repairs
GALAXIE CAMPERS
SPECIALS
Camper and trailer doors white or Colonial white $89.95. 3-burner plates $38.50 Monomatic toilets and many in-store specials.

Aluminum profiling and covering. 6 colours in stock.

Authorized service centre for MORPHY RICHARDS ASTRAL, DOMETIC, and TEDCO fridges.

HYDRO FLAME and FLAME MASTER Furnaces. All COLEMAN rec. vehicle products.

Sportsman fibreglass canopies in stock.

Open 7 days a week
6459 Pat Bay Hwy. 652-2511

EMPRESS
PONTIAC BUICK
G.M.C.
RECREATIONAL
VEHICLES
featuring
BIG SAVINGS ON
new CORDA-LANE campers (the quality built camper with 3 distinctive models to choose from.

See our wide display of motor homes, from the CURTIS MINI HOME, to the ultimate in traveling luxury:

THE AQUARIUS 2500
All at one new location.
2524 Douglas at Kings. 382-7121

DOGWOOD TRAILER SALES

RAN-DELL S.C. 24' semi-trailer $5365
NOR-WESTER 18' S.C. trailer $3200
1969 17' TRAVELAIRE, fridge, oven, furnace, toilet $2400
1970 FORD ¾-T., 4400 miles 10½' RAN-DELL S.C. chassis-mount $6200

DOGWOOD TRAILER SALES
PARTS — PROPANE
RENTALS
RANDELL TRAILERS AND CAMPERS. 478-6841
Highway 1 and Millstream Rd.

CORDA LANE
MANUFACTURING
Campers built to your specifications or your choice of many models on display. Also canopies built to fit your particular needs. All parts and service, aluminum profiling and skinning campers for the do-it-yourself builders. 894 Goldstream Avenue, 478-2461.

16' TERRY TRAVEL TRAILERS, furnace, fridge, room for toilet, sleeps 6, new. Was $2750. Reduced to $2300. No trades at this price. Easy terms. Also a 17' and 19' new Terrys at greatly reduced prices.
MULLINS MARINE SALES LTD.
925 Yates St. 382-4515

ANXIOUS TO SELL, PRICE REduced on 1967 Chevy van camper. Permanently raised roof, fully equipped, 283 motor, synchromesh standard transmission, very good condition. 478-6198 after 5:30 p.m. anytime weekends.

1960 VOLKSWAGEN CAMPER, rebuilt motor, new tires. $500 or best offer. Room 102 — 4676 Pat Bay Hwy. after 5 p.m.

15' GENERAL TRAVEL TRAILER, sleeps 4, gas stove and fridge, $895. 478-5443 after 4 p.m.

7½ FT. CAB OVER CAMPER TO fit Import pickup, $200 or offers. 386-2087.

1970 CHEV HD ¾ TON AND 1970 camper with toilet and shower at Arts Car Sales.

168 CAMPERS, TRAILERS AND MOTOR HOMES

PROWLER
SEAGULL
SPRITE

'69 BOUNTY 8' camper, stove, oven, jacks, sleeps four, in top shape $1595

Good SELECTION of "SPRITE TRAILERS" ranging from 13'6" to 18' IDEAL for small car towers

DIV. OF DOMINION MOTORS
1812 Douglas 383-5012

MOTORHOMES
CHAMPION — LOWEST PRICED Quality motorhome in Canada. 18-28 ft., from $7,495. See them before you buy.
IMPALA CAMPING VILLAGE
1070 Cambie Rd., Richmond
273-4454

1969 17-FT. SCAMPER TRAILER, like new condition. Sleeps 6, completely equipped with fridge, furnace, range with oven, hot water heater, toilet and shower, electric brakes, heavy-duty springs. $2,595. Phone 592-1847.

WINNEBAGOS FROM $9,775
11 models from 18' to 28'
World's No. 1 seller. We trade
VICTORIA MOTOR HOME SALES LTD.
2936 Douglas 385-2332

McCALLUM MOTORS LTD. Buccaneer campers for Datsun, Toyota, and Mazda trucks. Priced from only $1,195. It pays to look at Yates and Cook. McCALLUM MOTORS LTD., 386-6168.

NEW 11' CAMPER, CHEMICAL toilet, 3-burner stove and oven, 10,000 BTU furnace, 2 propane tanks, 4 cu. ft. self-defrost propane and 12-volt fridge. 478-6638.

DE LUXE CAMPER SPECIAL 1971 Factory-built 9'6" camper loaded with extras. 1969 Chev heavy-duty ¾-ton, licence, tested. Financing available. 478-3945.

17 FT. GLENDETTE WITH large awning, clean, sleeps four, self-contained, two propane tanks, toilet, fridge, stove with oven, equalizer hitch. $1,300. 479-3204.

1966 TRAVELAIRE, 19' TRAILER, bathroom with shower, automatic furnace, hot water. Carpeted. Wired for TV, top condition. $2200. 598-3814.

NOTICE TO ALL CAMPER OWNERS: OAK BAY TEXACO stocks fire mounts and bumpers, auxiliary gas tanks, at 1990 Oak Bay Ave., 598-3411.

MORRIS
TRAILERS AND CAMPERS
2936 Douglas at Burnside. 385-2332
ALL IMPORT CAMPERS and CANOPIES at CLEAR-OUT prices.

DODGE—MOTOR HOMES—FORD
18' - 27' from $8650
Skylark trailers, New and used
Jackson's Goldstream Estates
974 Goldstream Ave. (1A) 478-5812

BRAND NEW 1971 DODGE TRAVco Motor home. No miles, unlicensed. List $8904. Buy now, special off season discount. National Motors. 384-8174.

1971 23' SOUTH PARK TRAILER, fully CFA approved, hitch and electrical brakes included. $4195 firm, tax included. 383-3008.

1970 CORSAIR, 19' TRAVEL trailer, tandem axle, fully equipped, sleeps 6 with extras. Phone 478-3203.

1969 AIR SCREEN HOLIDAY trailer, 31', Fully equipped. Excellent condition. 30' pull-up awning etc. Asking $9,950. 477-8273.

'69 GALAXIE 10½' CAMPER. Chemical toilet, 10,000 BTU furnace, 2 propane tanks, electric water pump, etc. $1,850. 652-2620.

15 FT. GLENDETTE TRAILER, immaculate, sleeps 6, electric brakes, many extras. $1,450. 592-0470.

PETE'S TENT AND AWNING
Camper and trailer cushions 4" poly foam HD. $1.00 per sq. ft. 383-8959.

1969 17' HOLIDAY TRAVEL trailer, stove, fridge, toilet, shower, sleeps 6, excellent condition. $2,700. 478-5798.

AL'S BOX TRAILERS
Custom built trailers at a very reasonable price.
383-8233 214 Dundas

8' CAMPER AND TRUCK, BOTH in A-1 condition. Sleeps 2. Bargain at $600. 478-1840.

1958 COMMER CAMPER, FULLY equipped, excellent condition. 478-3466.

SCHOOL BUS MOTOR HOME, mechanically excellent. $1,800. 388-6973.

8 CAMPER (NOT CAB-OVER) ice box, propane stove, sink,

200 APARTMENTS TO RENT UNFURNISHED

MT. TOLMIE RIDGE APTS.
Panoramic views. 106 outstanding deluxe suites on a six acre private park.
—Heated indoor swimming pool
—Sauna bath
—Hydro-therapy pool
—Billiard room
—View lounge
—Hobby room
—Work shop
—Enclosed parking
—3 elevators
—Concrete floors
—Excellent soundproofing
ONE BEDROOMS from $145.00
ONE BEDROOM and DEN $155.00
TWO BEDROOMS from $190.00
THREE BEDROOM $285.00
—Enclosed parking included in rent.
—Many suites contain two bathrooms.
—Some suites feature shag carpets.
—Deluxe 30" coloured range.
For further information call:
Mr. R. Bowlby
598-1121

OAK BAY
WINCHESTER COURT
"Beautiful Courtyard Garden"
—92 de luxe extra spacious suites
—Quality wall-to-wall carpeting
—Concrete floors, Dble. walls
BILLIARD ROOM
SAUNA ROOM
WORKSHOP
—Walnut kitchen cabinets
—Feature wall, china shelves
—Colored appliances
—Cushion floor, kitchen and bath
—Generous living areas
—All suites include heat, cablevision, drapes, storage, parking
—Courteous resident managers.
ONE-BEDROOM from $135
DE LUXE TWO-BEDROOM $195
Call Mr. and Mrs. A. Greul, No. 417-1043 Foul Bay Rd. — 592-6345

"THE OAK BAY MALL"
2025 OAK BAY AVE.
Centrally located to bus, shopping centres, UVic Jubilee and leisure areas. Luxury apartment with bright de luxe suites.
FACILITIES AVAILABLE:
BILIARD ROOM
SAUNA ROOM
WORKSHOP
—High quality soundproofing
—Attractive wall-to-wall carpets
—De luxe factory-made cabinets
—Generous living areas
—Cushion floors in kit. and bath
—Ceramic tiling, colored vanities
—Fibreglass draperies
—Self-closing fire doors
—Silent elevator
—Covered parking
—Courteous, efficient managers
—All suites include heat, cablevision, drapes, storage, parking
Two-Bedroom $168
Mr. and Mrs. R. McIndoe
Suite 202 — 598-2666

THE DEVON OAKS
1066 FOUL BAY ROAD
Quiet, desirable location, close to shopping, bus routes, Jubilee and leisure areas.
—Excellent soundproofing
—Concrete floors
—Walnut kitchen cabinets
—Colored appliances
—Cushion floor kitchen and bath
—Feature wall, china shelves
—Quality wall-to-wall carpeting
—Generous living areas
—All suites include: heat, cablevision, drapes, storage, parking.
—Courteous resident managers
One-Bedroom $137
Mr. and Mrs. R. Mabee
No. 404-1066 Foul Bay Rd.
592-3680

PARK PACIFIC APTS. LTD.
For details and transportation to view all above suites, call Mr. R. Bowlby, Prop. Mgr. 598-1121.

P. R. BROWN RENTALS
"The People to See—P.R.B."

1-BEDROOM SUITES

$ 43—737 Vancouver St. Furnished bed-sitting room. Men only.

$ 60—743 Vancouver St. Large furnished bed-sitting room. Cooking facilities and fridge. Men only.

$ 70—Furnished; Tenant pays utilities. Available April 15.

$115—Mountain View Apts.; 614 Esquimalt Rd., 1 child welcome. Ph. 385-0435.

$121—Central Manor, 1230 Fort St. Small, modern block; close to city centre. Ph. 382-7505.

$123—Senator Apts., 1764 Oak Bay Ave. on bus line. Ph. 388-4801.

$123—Carolwood Apts., 1381 Pandora Ave. W-W carpet, controlled entrance, on bus line. Ph. 382-1498.

$129—Seaview Towers, 450 Dallas Rd. 8th floor, front. Ph. 382-7920.

$129—Cherry Blossom Court, 310 St. James St. New Block; W-W ; close to shopping, sea and on bus line. Ph. 382-4546.

$130—Royal Lynnwood Apts., 1310 Hillside Ave. Also bachelor suite, $107. W-W; on bus line. Ph. 383-8454.

$135—Oakview Manor, 3420 Quadra St. W-W; 3 mins. to supermarket; on bus line. Also bachelor suite, $118. Ph. 383-9393.

$135—Dover House, 1138 Yates St. Short shag W-W carpet; controlled entrance. Ph. 384-6895.

$137—Villa Royale Apts., 964 Heywood Ave. Bordering Beacon Hill Park. Ph. 383-9382.

2-BEDROOM SUITES

$140—Carolwood Apts., 1381 Pandora Ave. May 1. Ph. 382-1498.

$143—Royal Inglewood Apts., 2100 Richmond Ave. Corner, third floor, front. May 1. Ph. 388-5246.

$165—Royal Lynnwood Apts., 1310 Hillside Ave. Top floor, front. May 1. Ph. 385-8454.

$167—Cherry Blossom Court, 310 St. James St. Third floor; elevator and controlled entrance. Ph. 382-4546.

$170—Villa Royale, 964 Heywood Ave. Modern Block with all amenities. Ph. 383-9382.

P. R. BROWN AND SONS
762 Fort St. 385-3435

CHARTER HOUSE
435 Michigan
384-8923

REGENT TOWERS
415 Michigan
383-6216

AVAILABLE

—Bachelors
—1-bedrooms
—2-bedrooms
—Swimming pool
—Covered parking
—Cablevision
—Located in spacious well-kept grounds
—Pleasant stroll to downtown
—Choice ocean view

All Rental Enquiries Welcome
Managed by
NORTH WEST TRUST
386-3534

CRESTWOOD APTS.
3330 COOK ST.
Available from March 15, attractive, ground floor, 1 bedroom apartment. Hardwood floors, vanity bath, coloured appliances. Modern block, close in on bus line. Heat, parking, cable included in rent, of $112. For appointment to view please phone 385-0987.

SHELBOURNE PLAZA, $130
Large 1 bedroom suite, carpeted, drapes, cablevision, controlled entrances. Free parking. Quiet adults. 477-6968, 386-7545, 592-9295.

1 BEDROOM, NEAR BEACON Hill Park, no pets, $105. 382-6853.

200 APARTMENTS TO RENT UNFURNISHED

GRANADA COURT
PRESTIGE APARTMENT
One-bedroom from $140.00.
Two-bedroom from $185.00.
Sauna
Deluxe suites with vanity and dressing room in master bedroom
Corner suites with window in dining area
Billiard room
Hobby area
Controlled entrances
Wall-to-wall carpeting
Soundproofing
Bus passes door
The most spacious suites in Victoria.
1233 FAIRFIELD ROAD
383-6180
KER AND STEPHENSON LTD.
385-3411

THE SEAGATE
707 ESQUIMALT ROAD
PHASE ONE OPENING APRIL 1 ON VICTORIA'S HARBOUR WATERFRONT.
WITH RECREATIONAL FACILITIES BEYOND COMPARISON ON VANCOUVER ISLAND.
ADULTS ONLY
NO PETS
FOR ADVANCE INFORMATION PHONE RESIDENT MANAGER, 383-8469.
OFFICE 388-6100
Diamond Developments Ltd.

On Waterfront
MARINA PARK APARTMENTS
2000 WHITE BIRCH RD., SIDNEY
Just North of Resthaven Hospital
Sea View From Most Suites
(even from the kitchen)
—Large rooms/ size balcony with privacy
—Self-cleaning oven ranges
—Large 2-door refrigerators
—Sauna and shower
—Health and Exercise room
—Hobby room
Come and see the many, many de luxe features in these brand new suites.
1 Bedrm. suite from $135
Resident Managers
Mr. and Mrs. S. Arden
656-1016 or 477-2300

ORCHARD HOUSE
Located in a lovely country landscaping, near parks, downtown and major transit systems. Comfortably soundproofed. Quiet, fast elevator service from controlled entrance through the 22 floors of friendly apartments. Three levels of garage parking ensure protection and privacy to the occupants.
FEATURES:
Cablevision and FM.
Laundries on every second floor.
Deep private balconies.
Shag carpets and hardwood.
Large storage lockers.
Swimming pool, sauna.
Hydrotherapy pool.
Res. Manager 647 Michigan
388-4659 or 382-4650

BOWKER MANOR
OAK BAY
2233 Bowker Ave.
Hydro, heat, cablevision all included. W-W carpeting. Free parking. Quiet location. 1-B.R. suites from $135. Available now.

BROWN BROS.
ON BLANSHARD
385-8771 Anytime!

OPEN HOUSE
SATURDAY MARCH 25, 1-4 P.M.
SUNDAY, MARCH 26, 1-4 P.M.
CARRINGTON MANOR
1122 MCKENZIE ST.
(Off Cook St. — Near Shops, Park)
—Oversized Bachelors
—Lovely 1-Bedrms with or without fireplaces
—Quality W-W carpets, drapes
—Colored appliances, cablevision
—Extra large balconies
—Controlled entrance
—Resident manager
Prior viewing call 383-9561, Ste. 106 or Bayshore Realty Ltd., 388-6424.

ELMWOOD TERRACE
1399 STANLEY
Available now. 1 and 2-bedroom suites, situated within walking distance of town. Wall-to-wall carpet. Controlled entrance. Cablevision. Sauna, recreation room. Reasonable prices. Phone 384-1780, A. H. Howell, Manager.

THE HENRY HUDSON
576 SIMCOE ST.
All Luxury Features
Two — 1-bedroom, $140, $146
SUITABLE PETS ACCEPTED
Phone J. Y. Woods, 386-6446
or Slegg Bros. Realty

CAIRN VILLA APARTMENTS
Park setting. Would suit business or retired people. Situated corner of Lampson St. and Old Esquimalt Road, at Highrock Cairn Park. Large, corner 2 bedroom $175. For further information call Manageress, Mrs. Woods at 383-2239 or 598-2784.

DUNSMUIR HOUSE
831 Dunsmuir Road
(Off Esquimalt Road)
Quiet 1 and 2 -bedroom suites, ground floor, ocean view, corner suites. Featuring:
"FIREPLACE"
Available Immediately
Res. Mgr. 388-4943

GOODACRE TOWERS
350 and 360 DOUGLAS ST.
Directly opposite Goodacre Lake in beautiful Beacon Hill Park. Customary highrise amenities. Studio, 1 and 2 bedrooms available. Mature adults only. Sorry no pets. For further rental information phone 385-8111, 9 to 5.

CAPTAIN COOK
1025 SUTLEJ 385-5364
—1 bachelor, $115, top floor.
—1 1-bedroom, $139, top floor.
W-to-W carpet, cablevision, drapes, controlled entrance, balcony, etc. Beacon Hill and Fairfield area. Shopping and bus around corner. Adults. No pets.

PARK PACIFIC APTS. — 685 Niagara, near Beacon Hill Park.
—Bachelor ste. avail. now. $112 per mo.
—2-B.R. ste. avail. April 1. $170 per mo.
Resident Manager —382-0278
BOORMAN INVESTMENT CO. LTD.
1111 Government St. 386-9212

MONTE CARLO
1030 Pendergast 383-9076
1 Bedroom, $132 to $143
2 bedroom, $165
Modern Spanish Style apartments. Quiet, desirable Fairfield location. Near park, sea, shopping and bus. Available April 1st.
G. and O. Holdings 388-7231

LARGE
2-bedroom, private front and back entrance, Quadra-Empress, mature adults. $140. 385-4245.

1-BEDROOM SELF-CONTAINED suite, Hillside area, $95. 383-4970.

200 APARTMENTS TO RENT UNFURNISHED

NOW RENTING
YVONNE MANOR
2630 Cook St.
Lovely new block, high on the hill. On bus line just ½ block to second bus line.
Bachelor 1- and 2 bedroom suites. Available at moderate rents.
Features:
Wall-to-wall carpeting
Excellent soundproofing
Coloured appliances
Vanity bath
Balconies
Free heat, cablevision and parking
Covered parking available at nominal charge.
INQUIRIES
Please phone 385-0987 or contact apartment 102, 2626 Cook St. (Next door).

THE PRINCESS PATRICIA
701 — 703 Esquimalt Rd.
View the Blue Pacific and Inner Harbor
From our Spacious Suites
—Cable vision
—Lounge
—Sauna
—Controlled Entrances
—Sound proofing
—Recreation Room
—Child 2 and under welcome
Inquiries 9 a.m. to 8 p.m.
Phone 382-2223

CARRIAGE HOUSE
1020 Burdett St.
FEATURES INCLUDE:
WALL-TO-WALL CARPET
SUPERIOR SOUND PROOFINGS
HOT WATER HEAT
PRIVATE BALCONY 5'x14'
FREE PARKING
COLORED APPLIANCES
2-DOOR FRIDGES
CABLEVISION INCLUDED
THERAPY POOL AND SAUNA
1-BEDROOM — $135-$152
384-0365 or 388-7331
G. and O. Holdings, 417 Hillside

THE MARY STUART
1035 McCLURE
Comfortable, quiet, large, one-bedroom suite in new Fairfield apartment.
Third Floor Front-Facing Suite — $139
Mature adults only! No pets. Resident Manager, 384-8223
Diamond Developments Ltd.

OLYMPIC'S COURT
827 SELKIRK ST.
NEW ONE-BEDROOM SUITES FROM $132 PER MONTH INCLUDES ALL SERVICES EXCEPT TELEPHONE
QUIET AREA
EACH SUITE HAS SEPARATE OUTSIDE ENTRANCE
Call 382-5586 Anytime
A. E. LePage Boultbee Sweet Ltd. 388-5561

CASA DEL RIO
1535 JUBILEE
1-BEDROOM, $135
Available Immediately
Located on quiet street, this unit has wall-to-wall carpet and all modern conveniences. Close to shopping centre, hospital and bus service.
Phone Mr. and Mrs. Stephens 388-4674
Builders and Developers

BURNSIDE GARDENS
3622 TILLICUM
2-BR. Suites
3-BR. Townhouse
Includes heat, water and cablevision. Children welcome. No pets.
384-0034 — 386-3729

COLONY PARK MANOR
1680 Poplar
UNIVERSITY DISTRICT
1-bedroom suite, $150
Available April 1
SWIMMING POOL, SAUNA
HYDRO THERAPY
AND RECREATION ROOM
477-1711

UNIVERSITY DISTRICT
TARA COURT
3880 SHELBOURNE ST.
Spacious, carpeted 1-bedroom suite, $137, 2-bedrooms, carpeted, $159, modern block, adults, 477-2870 or 477-3038, Investors Syndicate Realty Ltd.

1 BEDROOM, $129.00
CHERRY BLOSSOM COURT
310 ST. JAMES ST.
Also 2-bedroom corner suite. $167.
Phone 382-4546 or
P. R. BROWN and SONS LTD.
762 FORT ST. 385-3435

CAMELOT APTS.
UNIVERSITY DISTRICT
3820 SHELBOURNE
1-bedroom vacancies, $126 and $138. No children or pets. Free parking and laundry. 477-4320.

JOAN CRESCENT MANOR
Available immediately, 2-bedroom suite, dining room and large kitchen. Spacious grounds and gardens. Washing facilities. Cablevision. $175. View by appointment. Call after 6. 383-0679.

ESQUIMALT — 669 CONSTANCE Ave. Near Esquimalt Rd. and Admirals Rd. 1 and 2 bedroom units in brand new 3-plex, all outside entrances. View of harbor. Drapes and carpets. $126-$148. Phone 592-2344.

BACHELORS AND 1-BEDROOM apartments available immediately. Wall-to-wall carpeting, cablevision, electric heat, free undercover parking, 1 block Beacon Hill Park, 5 minutes to down town. Call Resident manager, 386-0172.

1-BEDROOM APARTMENT WITH extra large living room, large bedroom, very large kitchen, newly decorated. Centrally located - Cook and Southgate corner. $134. Phone caretaker, 385-1266.

1-BEDROOM APARTMENT. Electric heat, stove, fridge, wall-to-wall carpet, drapes. $85. For married pensioner whose income is below $347 a month. Phone 386-2820.

THE BELGROVE
1-bedroom, de luxe, top floor, elevator, hardwood floor, bus, free laundry, adults, 1505 Belcher, corner Oak Bay Avenue. 382-7405, Mrs. Wyle.

OAKRIDGE HOUSE
2646 COOK
View of Victoria, 1-bedroom suites, immediate possession. Manager, suite 209. 383-1542.

BEACON HILL
De luxe 1- and 2-bedroom available April 1. Modern, bldg. with quiet senior tenants. G. DEVLIN, 385-2725 or 388-5028.

ROYAL ARMS APTS.
1200 YATES ST.
Children considered
1-Bedroom Suites from $125
Bachelor suites from $95
386-1628

JOAN CRESCENT
1-bedroom (small rooms) washing facilities, cable, spacious grounds, $75 month. 383-0679 after 6.

ARLINGTON COURT, 386-2029
Now available, 1-bedroom suite, top floor, wall-to-wall, free laundry, $135. 430 Michigan.

1-BEDROOM SUITE UPSTAIRS. Linden near Rockland. Refined non-drinkers, smokers. Adults only. Available April 1st. 386-9351.

FAIRFIELD — LINDEN APARTMENT, 1 and 2-bedroom. April 15th. One child welcome. 383-3205.

LARGE 1-BEDROOM SUITE, available April 1st. Fort-Oak Bay area. $120. 478-4039.

2 ROOMS AND KITCHENETTE. Fairfield. $80 month. Main floor. Ladies only. 383-9227.

1-BEDROOM SUITE, $120. 40 Boyd. Adults only. 382-3720.

200 APARTMENTS TO RENT UNFURNISHED

ASHTON OAKS APTS.
1145 Bay St.
1 BR. $140-$145
All utilities incl.
383-2832

CARNABY TERRACE
1520 Belcher Ave.
1 BR $130-$139, 2 BR $154
QUIET — VIEWS
385-5959

DINGLEY DELL APTS.
969 Dingley Dell
1 BR $130
ESQUIMALT-GORGE
384-3989

CHALET APTS.
1465 Fort St.
BACH $110
384-3888

SIR WINSTON CHURCHILL
850 Quadra St.
1 BR $127
HOSPITAL — TOWN
383-6447

VALENCIA APTS.
660 Niagara St.
STUDIO $115
PARK AND OCEAN
382-1659

CASA MARIA APTS.
1601 Jubilee Ave.
2 BR $152
JUBILEE HOSPITAL
383-1427

MT. EDWARD APTS.
1002 Vancouver St.
BACH $95, 2 BR $125
WALK TO TOWN
384-1369

LANSDOWNE VILLA
1414 Hillside
CONTROLLED RENT
MAX. SALARY $5,000
2 BR $127
385-2520

D. F. HANLEY AGENCIES LTD.
385-7761

SIDNEY VILLA
2360 HENRY AVE.
SIDNEY
Extra space for your boat or trailer.
1 BR from $125
2 BR from $140
Free parking, cablevision, heat, hot water, drapes. Wall-to-wall. Elevator controlled entrances. Laundry facilities on each floor. Near Marinas, shopping Plaza and Senior Citizens' Centre. Sorry, no children or pets. Resident Manager 656-4250 or 386-1508.

TIDELINE APTS.
1470 Dallas Road
On the Waterfront
One only, bachelor, $120
Resident Manager, 382-5851 or 477-6095

OSTERLEY COURT
1520 RICHMOND, NEW
Soundproofed carpeted floors
Controlled entrance
Wall-to-wall carpets, drapes, cablevision, electric heat and parking included.
1-Bedroom $135
2-Bedroom $165
Resident Managers
386-1767 or 477-1062
Sorry No Children or Pets

ROSEBANK MANOR
3954 CEDAR HILL RD.
Spacious de luxe suites, including all modern conveniences.
1-Bedroom from $135
2-Bedroom from $175
BROWN BROS. ON BLANSAHRD
385-8771 Anytime

CENTENNIAL APTS.
2129 FLORENCE ST.
AND CADBORO BAY RD.
Spacious 1-bedroom cor. apt. Fine views, newly decorated throughout. $125. Quiet, well managed, close to shopping and transportation. Free laundry, cablevision. Adults, no pets. See Mr. Weizel 592-0697.

SWIFTSURE APTS.
540 Rithet
382-9655
Available Now
2-bedroom $160
1-bedroom $135
1 block to ocean. Handy shopping
Barrington Enterprises

QUEENSWOOD ARMS
Fairfield District
Modern apartments, conveniently located near shopping and bus, easy walking distance to town.
One-bedroom suites available
Call resident manager, 386-7060 or Bayshore Realty Ltd.
388-6424

BY JUBILEE HOSPITAL
$101. BRIGHT, EXTRA LARGE, WELL - DESIGNED BACHELOR SUITES. WALL-TO-WALL CARPETS, FREE WASHER, DRYER, CABLEVISION.
$110. ONE-BEDROOM SUITE. APRIL 1. 592-7734.
PEMBERTON, HOLMES LTD.

WESTWOOD ARMS
1150 HILDA STREET.
Fairfield district only, 1-bedroom suite. Reasonable rent. Newly decorated. New building. Laundry and parking included. Resident Manger, Reg Kingsland, 384-2597.

FIRST 2 WEEKS FREE
1-bedroom inside suite, new block. $135. (Save $67.50). Jubilee area. 386-3784. 2-bedroom outside corner suite, $170. (Save $85). Clear unobstructed views of Saxe Point, Esquimalt Harbour. Featuring sauna, games room. 383-7252.

MARIFIELD PARK
562-6 Simcoe St.
Large beautifully decorated apartment with sunken bath. 12 x 15 bedrooms, plush wall-to-wall carpets. 1 bedroom from $125. Adults only. No pets. Res. Manager 383-7628. Goward Development Ltd.

1245 FAIRFIELD. 1-BEDROOM, GROUND FLOOR, STOVE, FRIDGE, HARDWOOD FLOORS, ELECTRIC HEAT. NICE LOCATION. $150.
Swinerton, Stewart Clark, Ltd.
Rental Agents 385-2481

GORGE VALE APARTMENTS.
1180 Colville. 383-3139. April 1st. Large de luxe 2-bedroom suite. Wall-to-wall carpet. Intercom. Cable. Balcony. Adults. $148.

$120 OAK BAY AVE. AND RICHmond. Older style 2-bedroom suite. Fridge, stove, garage. Available April 1st. Adults. Mr. Betts, 385-2471, 9-5, Johnston and Co. Ltd.

SPACIOUS 2-BEDROOM, ground floor, wall-to-wall carpet, 1 block to Queen Victoria. All facilities. Available April 1st. 386-0419.

NEAR PARLIAMENT BUILDings, suit quiet couple. 1-bedroom, ground floor, $95. Includes cablevision. 384-8471.

2-BEDROOM APARTMENT IN Esquimalt, fridge, stove included. Children welcomed. $135 a month. 386-7994.

2-BEDROOM, HEAT, FRIDGE and stove included. Separate entrance. Close to bus. $132. Phone 384-4942.

TWIN HOLLY APARTMENTS. 476 Lampson Street. Top floor, 2 bedrooms, children welcome, available April 1. 385-2269.

SPACIOUS ONE AND TWO bedroom suites $120.00 and $140.00, includes heat, water, cable, washing. Phone 477-4772.

2-BEDROOM SUITE, ELDERLY couple preferred. Free parking, laundry facilities, cablevision. $140. 3-3861 Shelbourne.

3-BEDROOM SUITE, HEAT, fridge, electric range included. Rent $120. Available April 1st. 382-7718.

BACHELOR SUITES, ROCKLAND and Oak Bay Avenue area, fireplaces, stoves and fridges, suit ladies. $90 and $100. 382-1051.

BACHELOR SUITE, CENTRAL Park area, newly renovated, stove and fridge, suit lady. Vacant. 382-1051.

2-BEDROOM SUITE, FRIDGE, stove, heat, cablevision. $135. 592-1301.

MITCHELL OAKS
1-bedroom suite, $135. 2065 Oak Bay Ave. 598-3862.

ESQUIMALT 2-BEDROOM SUITE, heat and hot water supplied. $125. 479-2684.

1-BEDROOM, ALL UTILITIES. Immaculate, No children or pets. $110. April 15. 592-7504.

3 ROOMS, KITCHEN, $75 A month. Available April 1. 386-9373.

200 APARTMENTS TO RENT UNFURNISHED

FOR TRUE RENTAL VALUES CHECK THESE APARTMENTS

MADRONA MANOR
1955 ASHGROVE
Spacious, comfortable 1-bedrm suite in modern apt. blk. Quiet, yet convenient, area. $130 P.M. Res. Manager 385-7872.

SPRINGRIDGE APTS.
1235 BALMORAL
Modern well finished Batch. Suite, close to town. $110 p.m.. Phone 384-9335.

KING ARTHUR APTS.
1660 FORT ST.
Well designed modern apts. 1 Bedrm apt. Avail Apr. 1st, $135. 1 Bedrm apt. Avail now, $125. Res. Manager, 384-8544.

DAYMER
2150 CADBORO BAY RD.
Bright compact 1 bedrm apt. Avail. Apr. 1st. $105, opposite Oak Bay High. Phone 592-1105 or 384-9335.

A. BERNARD and CO. LTD.
655 Fort St. 384-9335

BRIERWOOD MANOR
465 NIAGARA
42-SUITE APARTMENT OPENING APRIL 1ST
Can view suites. Manager in attendance every day.
Features include:
—WALL-TO-WALL SHAG CARPET
—SUPERIOR SOUNDPROOFING
—HOT WATER HEAT
—PRIVATE BALCONY
—FREE PARKING
—COLORED APPLIANCES
—2-DOOR FRIDGES
—DOUBLE DRAPES
—CABLEVISION
Close to park, sea and town.
Bachelor $110-$120
1 bedroom $133-$149
2 bedroom $174-$183
Resident Caretaker 388-6355
G and O Holdings 388-7331

JUST OPENED
LONDON FLATS
1321 Broad at Johnson
Here are just a few of the many features of LONDON FLATS:
Lift (Elevator) Controlled Entrance
W-W carpeting Ranges and fridges
Sundeck Ideal downtown location
BACHELOR SUITES from $115 to $120
ONE-BEDROOM SUITES from $125 to $135
Call us now for an appointment to view.
BROWN BROS. ON BLANSHARD
385-8771 Anytime!

PRINCESS LOUISE
310 ROBERT ST.
NEW — NOW RENTING
74 spacious de luxe 1 and 2-bedroom suites.
This new apartment block situated on West Bay with harbor view has all of the features you would expect to find in a de luxe block plus many more.
For gracious living see the Princess Louise first. 1-bedroom from $135 — 2-bedroom from $175.
For appointment to view call
MRS. M. WELSH — 386-7455
Slegg Bros. Realty

SPRAGUE CENTRE
903 ESQUIMALT ROAD
NOW RENTING
EXTRA LARGE
1 and 2 BEDROOM SUITES
—BUS STOP AT DOOR
—STEPS FROM SHOPPING
—WALL-TO-WALL CARPETS
—DRAPES
—PATIO DOOR AND BALCONY
—ELEVATOR
—SUITES WITH VIEW
Suites From $140
CallMr. Murphy
382-7094
A. E. Le Page Boultbee Sweet Ltd.

WELLINGTON MANOR
1670 FORT ST.
Excellent location, close to stores and transportation. Hardwood floors in all suites. Modern conveniences. Resident manager.
1-BEDROOM FROM $120
2-BEDROOM FROM $155
BROWN BROS. AGENCIES LTD.
385-8771 Anytime

Open House 9 a.m.-9 p.m.
LOVELY BEACHFRONT
BRAND NEW LUXURY SUITE
Near Downtown, Parks, Golfing Quiet Sheltered Bay, Sandy Beach Boat moorage, Party room, Workshop, Sauna, Superior Soundproofing. De luxe Bach., 1 2-BR from $130
385-0611, 388-7445 or 592-7678
Bayshore Court, 912 Selkirk Ave.

— THE ROYAL SCOT —
425 QUEBEC ST. — PH. 385-3543
New apartment building with furnished suites; indoor pool, hydrotherapy pool, saunas, shag carpets, underground parking, laundry, games room, Mr. and Mrs. A. P. Pern—Resident Mgrs. P. R. BROWN and SONS LTD.

AVAILABLE NOW
Sparkling, spacious, 2-bedroom suite in quiet, modern block. Only $155 per month, including heat, parking, elevator, colored appliances and balcony. Close to all conveniences. Mature adults only. Call manager 382-6508. Ashford Court, 1760 Fort St.

CARLYLE APTS.
230 OSWEGO 382-1082
—1-bedroom, 3rd flr., $128.
—2-bedroom, 2nd flr., $145.
Cablevision, drapes, intercom, balcony, etc. Parliament Buildings area. Adults. No pets. 592-9516.

UNIVERSITY GARDEN HOMES
2 and 3-bedroom townhouses, 1½ bathrooms, family room opening on spacious lawn. Sundeck and inner court. Parking, heat and hot water. Cablevision and drapes, appliances included. No pets. $210 and $185 per month. 386-6235.

NEED AN APARTMENT?
Call
MONTREAL TRUST
386-2111 1057 Fort St.
A good selection of 1, 2-bedroom and bachelors available.

OAK BAY, WILMOT HOUSE
Available May 1, 1-bedroom flat with fireplace. Ideal for quiet older person or couple. No children or pets. $120 per month. For appointment to view phone 592-7860 or 388-5561.

ESQUIMALT CLOSE IN
$135 2 bedroom (4½ rms.) main floor, elect. fridge and range. 4 pce. bath, heat and H. Water, Cable.
382-4312 Dickie Agencies Ltd.
Res. Manger 382-6848.

ROCKCLIFF MANOR
1317 HILLSIDE AVE.
1-BR, $130 in new de luxe apt. Manager 384-3291 or Western Homes Ltd., 382-9513.

FAIRFIELD, MAY 1, 2-bedroom apartment in small block. Stove, fridge, garden, patio. Walk to town. Cable TV, bus. $155. Adults. 382-7562 after 4.

1 BEDROOM SUITE VICEROY Apartments, 1009 Fairfield, drapes, carpets, cablevision, free laundry, $120. 479-4024, 383-1233.

1-BEDROOM, BATHROOM, LIVing and kitchenette, near university, $95. 477-5498 after 7, and all weekend.

GLAMIS MANOR, 2119 OAK BAY
2-bedroom, dining room, free cablevision and laundry. Suit retired. $148. 592-3130.

BACHELOR SUITE, APRIL 1. Cablevision. $65. No children, no pets. 384-7240.

MOSS STREET, 2 BEDROOMS, off street parking, wall-to-wall, no children. $110. 382-8459, 388-6017.

MODERN, 3-ROOM, SELF-CONtained suite, Quadra at Hillside. $115. 382-6745.

MODERN, 1-BEDROOM SUITE, close to town, $115. 385-4304.

BACHELOR APARTMENT NEAR Simpsons-Sears. $85. Call 386-3766.

200 APARTMENTS TO RENT UNFURNISHED

NOW RENTING!
Victoria's most central Highrise Development
VIEW TOWERS
1147 Quadra
ASSISTING PEOPLE ON A LIMITED INCOME.
"PLEASE" NO CHILDREN OR PETS
Bachelor suites starting at $87.00
1-Br. suites Starting at $111.00
FEATURING:
—Hot water heating
—Whirlpool and sauna
—Complete shopping complex to follow
—Two blocks from mid-town
—Parking available
HOURS: Daily 9 a.m.-12; 1-5 Sat., 10 a.m.-5 p.m. Closed Sunday
For appointment for RENTING
Call Resident Manager
Mr. A. R. Templeton
382-0922

TUDOR ESTATES LTD.
2070 Douglas Street

THE FONTAINEBLEAU
3159 Shelbourne St.
Phone 592-4125
One only, two-bedroom, $171.00
One-bedroom, fourth floor $138.00

THE RICHELIEU
3187 Shelbourne St.
Phone 592-0554
One only, two-bedroom $166.00
One only, one-bedroom $134.50

ST. MARGARETS
1830 Fern St.
Phone 385-0201
All modern apartment facilities plus pool, saunas and rec. room.
One only, two-bedroom ground floor $170.00
For further rental information phone 382-2721 or evenings 479-1909.
Adults Only, No Pets

LORD AND LADY SIMCOE
The Simcoes
"Victoria's Prestige Address"
One and two-bedroom
Furnished or unfurnished
Large heated pool in
Delightful Garden Setting
Saunas
Soundproofing
Wall-to-wall carpet
Free outdoor parking
Recreation room
Lounge
Cablevision
Controlled entrances
440-450 Simcoe St. 385-3111

VILLA ROYALE
964 HEYWOOD AVENUE
The Villa Royale offers gracious living. This apartment block is located in a quiet, beautiful residential area bordering Beacon Hill Park. Featuring usuual apartment amenities plus:
—HYDRO-THERMAL POOL
—SAUNA ROOMS
—HOBBY AREA
—OBSERVATION LOUNGE
RENTAL RATES
1-BDRM $137.00
2-BDRM $170.00
For appointment to view these premium suites please phone the Resident managers, Mr. and Mrs. F. Saunders, 383-9382 or Rental Agents.
P.R. BROWN and SONS LTD.
762 Fort Street 385-3435

NOW RENTING
DOVER HOUSE
1138 YATES STREET
Superior Accommodations
Spacious Suites
PLUS
Shag Carpeting (Green or Gold)
Swag Lamps in Bedroom
Sauna Facilities
RATES:
1-BEDROOM FROM $135
Resident-Manager: 384-6895
P. R. BROWN and SONS
762 Fort Street 385-3435

CHRISTIE POINT APT.
PORTAGE INLET
WATERFRONT
RESERVE NOW FOR APRIL 1ST
FAMILY ACCOMMODATION
3 bedroom townhouse $190
2 bedroom Downstairs $145
2 bedroom upstairs balcony $150
1 ADULT ONLY 2 bedroom $135
FEATURES:
Rent includes heat, range, fridge, cablevision, no thru traffic, 5 playgrounds, boat dock, hobby room, games room, nursery school, outdoor HEATED pool, Schools close by, excellent water views. Phone for appointment
385-0644
— NO PETS —

COMPARE OUR RENT FOR REAL APARTMENT VALUE
High location; large suites; carpets, drapes, free parking, cablevision; excellent shopping; bus stop at door.
BACHELOR SUITE $118
1-BEDROOM SUITES FROM $134
OAKVIEW MANOR 3420 QUADRA
Phone 383-9393 OR Rental Agents:
P. R. BROWN and SONS
762 Fort Street 385-3435

HAMLET HOUSE
1500 CHAMBERS ST.
1 B.R., $130
Very convenient — close to downtown location New building with W-W carpeting, controlled entrance, elec. heat, elevator. Resident Managers.
BROWN BROS. ON BLANSHARD
385-8771 Anytime!

"THE KIRKCALDY"
NOW RENTING
575 MARIFIELD, OFF GOVT.
1 bedroom from $125
2 bedroom suite
—elevator
—wall-to-wall carpets
—drapes
—cablevision
—soundproof construction
For further information phone
388-4874
Barrington Enterprises

$119
Sunridge Apts., 1244 Balmoral Rd. Ph. 383-5555. 1-Bdrm ste. $129 (all incl.).
P. R. BROWN and SONS LIMITED
762 Fort St. 385-3435

COOK ST. NEAR BAY — MODern 1-B.R. ste. Avail. April 1. $110 per mo.
BOORMAN INVESTMENT CO. LTD.
1111 Government St., 386-9212

RIDGE APTS., 2120 RIDGE RD. Very attractive, 1-bedroom suite with carpets, drapes, cablevision, etc., $122. Babies welcome. To view call Mr. Krieger, 382-0506.

SIDNEY — 2 bedroom suites from $135. Good location, modern amenities — Manager 656-2575.

THE CHATELAINE
1-bedroom modern suite, $125. 383-6809.

THE CORONA
1-bedroom modern suite, $125. 382-9248.

2-BEDROOM SUITE, GROUND floor. 382-6681.

200 APARTMENTS TO RENT UNFURNISHED

BRAND NEW!!
Beautiful Nelson House
418 Michigan St., James Bay
FIRST TIME OPEN TO VIEW
1 P.M.-4 P.M. SAT. and SUN.
Now is the time to have first pick of these fine suites.
Bachelor suites and one and two bedrooms.
Larger suites and patios. Luxurious professional decor, unique building design, attractive surroundings.
Drive by and see for yourself then phone.
Anglo-Canadian Management Co. Ltd.
200 Bentall Bldg.
384-8071

HARRISON HOUSE
1417 Harrison Street
Modern new block on quiet street with every convenience.
1 BEDROOM FROM $130
2 BEDROOM $165
Res. Manager 385-2205

FORT ELFORD
1410 Elford Street
Large, spacious suites in modern, quiet block.
BACHELOR $120
Res. Manager 385-8228

GLENWOOD APTS.
206 Oswego Street
Quiet area near sea, park and city centre.
1 BEDROOM $125
Res. Manager 383-8508
MONTREAL TRUST
386-2111 1057 Fort St.
For viewing and transportation

585 MONTHLY, 1 BEDROOM. Living room, bathroom, kitchen. Fairfield and Moss. 388-7187.

LARGE 1-BEDROOM SUITE, 2170 Haultain St. Adults. $125. 382-3729.

201 APARTMENTS TO RENT FURNISHED

DOWNTOWN AREA
—Furnished one-bedroom suite.
—Compact apartment block.
—Good parking.
—5 blocks from Downtown.
RESIDENT CARETAKER
384-2482
KER AND STEPHENSON LTD.
385-3411

MAY WE HELP YOU?
Why not make use of our detailed knowledge to find the apartment you really want? We will gladly drive you to see a wide selection of furnished or unfurnished apartments in any
District of Your Choice
NO FEE TO TENANT
STERLING RENTAL AGENCY
204, Kresge Bldg.
1104 Douglas St. at Fort
383-7171
Open 9 a.m.-9 p.m.
including Saturday

P. R. BROWN RENTALS
543—737 Vancouver St. Furnished bedsitting room. Men only.

560—743 Vancouver St. Large furnished bed-sitting room. Cooking facilities and fridge. Men only.

570—Furnished; Tenant pays utilities. Available April 15.

P. R. BROWN AND SONS LTD.
762 Fort Street 385-3435

Open House 9 a.m.-9 p.m.
LOVELY BEACHFRONT
NEAR PARKS AND GOLFING
BRAND NEW LUXURY SUITES
Close to Downtown; Furnished Bach., 1 and 2-B.R. stes. from $150. For more information, call:
385-0611, 388-7445 or 592-7678
Bayshore Court, 912 Selkirk Ave.

— THE ROYAL SCOT —
425 QU

211 HOUSES TO RENT FURNISHED

SOOKE AREA, SMALL COTTAGE newly decorated. 1997 Kaltasin Road. $60 per month. 383-2480.

2-BEDROOM MOBILE HOME, fully furnished, set up on half-acre. Cobble Hill. $125. 652-1863.

212 HOUSES WANTED TO RENT

CARPENTER WANTS TO LEASE, May 1st for 6 months or more, small house or cottage in Highland or Spokes area, preferably with garage or basement for workshop. Rent $100 maximum. Will work on house for part of rent. 656-4628.

LET US RENT YOUR HOUSE. We have clients waiting for two and three-bedroom homes. We offer good management. Careful tenants and reasonable rates.
PEMBERTON HOLMES LTD.
384-6124

4-BEDROOM, FURNISHED house for 1-year beginning July 15, for University professor, within walking distance of the Racquet Club. 477-6911, Local 411, 8:30 a.m. to 5 p.m.

RICHMOND SCHOOL AREA, quiet couple with one child require a 2-bedroom unfurnished home or duplex with basement and garage. Approximately $155 per month. Occupancy May 1st. 592-2852.

RELIABLE COUPLE WITH ONE child 14 years old want 2 or 3-bedroom house or duplex with basement, garage or carport. By April 1. Cedar Hill School area. References. 592-9201.

RESPONSIBLE YOUNG WORKing couple with references desire clean, older home on acreage near Victoria. Willing to do repairs and upkeep. 652-3102 or 382-2003.

WANTED: TWO-YEAR LEASE, three bedrooms, unfurnished, fenced garden, basement or garage, June 1. Reply Victoria Press, Box 339.

IF YOU CANNOT SELL YOUR home, we have reliable tenants waiting to rent. Phone Mr. Keen, Boorman Investment Co. Ltd., 386-9212.

RENTALS WANTED
Complete management services by trained and competent personnel.
DON STRIPLING, 386-1361
CANADA PERMANENT TRUST

MIDDLE AGED PROFESSIONAL couple, 2 or 3 bedroom house, suite in small building, close in. June occupancy, up to $150. 592-0222 evenings.

QUIET STEADILY EMPLOYED young lady and her dog wish to rent your country or beach cottage. 592-3164.

CABIN BY WATER NEAR VICTORIA. Wanted July and August. Professor and wife. No children. Write Dr. V. Renner, Memorial University, St. John's Newfoundland.

BANKER REQUIRES FULLY furnished 2-bedroom house for the month of August. References supplied. Victoria Press, Box 304.

LARGE 4-BEDROOM HOME IN good condition. South Oak Bay. Long lease preferred. 598-2174 after 3:30 p.m.

WANTED: 2 OR 3-BEDROOM house or side-by-side duplex with garage, May 1. Responsible couple. 592-0147.

HOUSE OR APARTMENT IN Central Park area for responsible family of 3. May 1. 383-2565 or 386-8461.

SMALL COTTAGE BY THE LAKE for working couple. Needed May 1. 386-3974.

2 WORKING GIRLS WANTING to rent older 2-bedroom house in Langford-Colwood district. 642-5588.

RELIABLE COUPLE WANTS cottage. Willing to do repairs. 478-5710 after 6.

2 OR 3 BEDROOM HOUSE ON the outskirts of Victoria. 386-1770.

215 HALLS, WAREHOUSES, STORES AND OFFICES TO RENT

NEW STORES AVAILABLE

The following locations:

1—In Nootka Court, next to the new liquor store on Courtney Street. Ready for immediate occupancy.

2—Corner Michigan and Menzies, approx 1500 sq. ft., ready for occupancy.

3—Up to 4,000 sq. ft. of retail area on the corner of Fraser and Esquimalt Road. Ready for occupancy approx April 1st.

For further information and inspection call Diversified Holdings Ltd., 388-9181.

PRIME GROUND FLOOR SPACE
(1) OAK BAY AVENUE
Ideal for Medical, Dental or Professional office, boutiques, specialty shops, etc. Will design and create interior to suit. Separate front and rear entrance and washroom facilities. Ample parking. Floor area of 660 sq. ft., rent $240. Contact Mr. B. McIndo 598-2666.

(2) RICHMOND AT FORT
800 plus sq. ft. with separate entrance and private washroom.
Rent $185
Contact Mr. N. Demmons 386-0621 or Property Manager Mr. R. Bowlby 598-1121
PARK PACIFIC APTS. LTD.

New, Downtown

14,000 sq. ft., air conditioned office space on 2 floors in Nootka Court, ½ block from Douglas on Courtney St. Elevators, partitioned to tenants requirements. Choice of tile or carpeting, landscaped interior courtyard.

For further information and inspection, call Diversified Holdings Ltd. 388-9181.

COMPLETE CABINET SHOP, 3,800 sq. ft. for rent, including machinery and tools All electricity and heat included.
ALSO
Heated warehouse space any sq. footage up to 3,800 sq. ft. for rent. Electricity and heat included.
ALSO
Large area of covered unheated space.
Located at 417 Hillside Avenue. For further information phone 388-7331 anytime.

FORT ROYAL MEDICAL CENTRE
1900 RICHMOND AVENUE
473 Sq. Ft. of retail space available June 1. Suitable for barber or boutique shop. All information available from Rental Agents:
P. R. BROWN and SONS LIMITED
762 Fort Street 385-3435

PRIME OFFICE SPACE, 2ND floor, Canada Permanent Building. Available May 1st. Especially suitable lawyer, investment brokers, insurance. Approximately 1080 sq. ft. Rental includes elevator, refrigerated air-conditioning, janitorial service. Please call Mr. W. Hobson, 386-1361. Canada Permanent Trust.

OFFICE

Small carpeted office in modern block. Close to town. Phone 384-9335.

A. BERNARD and CO. LTD.
655 Fort St. 384-9335

1,860 SQ. FT. WAREHOUSE space. New, dry, wide truck door. Railway siding, trucking route. D. F. HANLEY AGENCIES LTD., 385-7761.

FROM 900 TO 3600 SQ. FT. MODern office space off Douglas, ample free parking, reasonable lease, 479-6924.

COMBINED OFFICE SPACE, DElivery, storage, good location. Personalized answering service available. Phone 384-8038.

1,900 SQ. FT. OFFICE AND warehouse, Langford area. Frontage on main road. Days, 478-6611; evenings, 477-2814.

SMALL STORE OR OFFICE building 1056 North Park, near Cook Street. $95. Ettema Realty, 383-7115.

SMALL OFFICE ON DOUGLAS Street, close to Mayfair, parking, $100. 385-9696 or 477-5719.

WAREHOUSE AND DISTRIBUtion services, Greater Victoria area, contract or lease. 384-5732.

PRIVATE OFFICE SPACE, downtown, elevator and janitor, $50 month. 384-6511, 388-6972.

OFFICE AND WAREHOUSE TO rent. Reasonable. 386-8435.

OFFICE SPACE, HALL, $100. 383-8060 please leave message.

215 HALLS, WAREHOUSES, STORES AND OFFICES TO RENT

ALEXIS BUILDING
895 FORT STREET

Two prime office areas now available in this centrally located and desirable building. Rent includes — hydro, heat, water and janitorial service. 440 sq. ft. $133 per month.
Contact
P. R. BROWN and SONS LTD.
762 Fort Street 385-3435

2850 SQ. FT., 845 YATES. Excellent location. 388-6481 or 385-7970.

850 MONTHLY. BRIGHT OFFICE, first floor, available immediately, 1318 Broad St., 386-3928.

OFFICE OR SMALL STORE with sleeping area if desired. 385-3031.

230 PERSONAL LOANS AND INSURANCE

HOMEOWNERS
ARE MONTHLY PAYMENTS GETTING YOU DOWN? CUT THEM BY UP TO HALF. GET A HOMEOWNERS' LOAN, CONSOLIDATE, ANY OTHER PURPOSE.

AMOUNT	APPROX. MTHLY PAY'T
$1,600	$17.69
$3,000	$33.18
$6,000	$66.35

Ex. amort. 15 yrs. — 5-yr. term.
CALL B. LeDUC ANYTIME
386-1214 386-3975
M. P. Tellier Securities Ltd.
912 Douglas St.

GET THE CASH YOU NEED
LOW MONTHLY PAYMENT

Amount	Approx. Mthly. Pyt.
$2000	$23.44
$4,000	$47.27
$5000	$59.09

Ex. amort. 15 yrs. — 5-yr. term
LARGER LOANS ARRANGED ANYTIME, 386-9715 — 385-4165
AVIS — 1394 HILLSIDE AVE.

233 MORTGAGE LOANS AND INSURANCE

NO BONUS
HOME EQUITY LOANS

Here is your opportunity to borrow the inexpensive way. You may borrow up to 90% of your property value whether your home is paid for or not. No amounts too small or too large. Interviews in the privacy of your own home.

EXAMPLES:

amount	payments from
$2,000	$23.00
$3,000	$33.00
$4,000	$47.00
$5,000	$59.00

15 year ammort. — 5 year term.

FOR FAST COURTEOUS SERVICE CALL ME TODAY. MONEY IMMEDIATELY AVAILABLE.

W. A. (Bill) HODGSON
385-4528

24 Hour Service
Byron Price and Associates Ltd.

MORTGAGE FUNDS AVAILABLE FOR ALL B.C.

FROM 9% (VICTORIA)

UP-ISLAND, LOWER MAINLAND, INTERIOR AND NORTHERN B.C.

HOMES, WATERFRONT PROPERTY
LAND OR DEVELOPMENT PROPERTY

Drop us a line or phone collect. Perhaps we can serve you. Let us have full details of your property so we may give you a quote as to rates, terms, costs, etc., with no obligation on your part.

Cash valuations given on any existing mortgages or agreements without obligation.

COURTESY TO FELLOW BROKERS

Write or phone
Mr. Len Thomas at
DOUGLAS HAWKES LTD.
990 Blanshard St.,
Victoria, B.C.
PHONE 384-7128 (Collect)
(After hours 479-4382 collect)

MORTGAGE LOANS

Money immediately available for homeowners. Borrow on the equity in your home whether paid for or not. Any amount, any reason. Be free to discuss your borrowing with us in the comfort of your own home. For fast, confidential and courteous service with no obligation.

CALL JOHN LUKAZ
385-9741

We also purchase existing mortgages and agreements for cash.
J. A. Henderson Realty Ltd.

MONEY FOR MORTGAGES
NEW RATES
LOW
First Mortgages available in any amount. Rates from 8¼%. Funds for 2nd Mortgages and interim financing also available.
P. R. BROWN AND SONS LTD.
385-3435

MORTGAGE MONEY
We have corporate and private funds available to help you buy a home, consolidate debts or give you cash. 1st and 2nd mortgages arranged. Mortgages bought and sold.
386-1361 (A.M.) 658-8679 (P.M.)
Ask for MR. JACOBSEN in the Real Estate Division.
CANADA PERMANENT TRUST
1125 DOUGLAS STREET

NEED MONEY?
WE HAVE MONEY AVAILABLE FOR 1st AND 2nd MORTGAGES FROM $1,000 UP. USE THE EQUITY IN YOUR HOME TO COMPLETE YOUR PLANS. CALL:
DON MacGILLIVRAY
A. E. LePAGE
BOULTBEE SWEET LTD.
386-5561

COMMERCIAL FUNDS

FROM 8½%

RAE INVESTMENTS LTD.

388-7891

FIRST MORTGAGE FUNDS AVAILABLE FROM 9%. SECOND MORTGAGES FROM 12%. UNLIMITED FUNDS. CONVENTIONAL AND PRIVATE FUNDS. QUICK DECISIONS. CALL MR. McKENZIE 386-7321 (24 HRS.). BOORMAN INVESTMENT CO. LTD., 1111 GOVERNMENT STREET.

MONEY TO LOAN ON mortgages. Quick decisions. Also agreements and mortgages purchased for cash. See us for top price.
A. BERNARD and CO. LTD.
655 Fort Street 384-9335

BORROW TO CONSOLIDATE OR lower payments. Arranged in your home at your convenience.
BILL WESTCOTT
D. F. HANLEY AGENCIES LTD.
MORTGAGE DEPT.
385-7761 ANYTIME

MORTGAGE MONEY
First mortgages available up to any amount at current interest rates. Quick decisions.
BROWN BROS. AGENCIES LTD.
1125 Blanshard 385-8771

CASH FOR YOUR MORTGAGE or agreement for sale. Quick decisions and highest prices paid. M. Braithwaite, Financial Survey Ltd., 384-9305. Res. 592-0638.

WANTED TO BUY: 2ND, 3RD OR 1st mortgages. Mr. Drew, Metropolitan Realty Ltd., 386-3585, anytime, or Res. 592-0927.

$6,000 TO PLACE ON WELL SECured first mortgage or agreement of sale. Victoria Press, Box 347.

BUY
SELL
TRADE
through
CLASSIFIED

234 MORTGAGES FOR SALE

INVESTORS

Many 1st mortgages available from $8,000 to $30,000. 9¼% to 10½%.
CALL DAVID PHILPS, MTG. MGR., SHIRLEY PHILPS' HOMEFINDERS LTD., 386-2911, 384-5389.

PEMBERTON, HOLMES LTD.
We have a large selection of high quality 1st mortgages available on new and nearly new homes, capital amounts varying from $3,500 to $25,000. For professional, capable service and advice, call VINCENT HOLMES — 384-8124.
1 family service since 1887
PEMBERTON, HOLMES, LTD.

235 WANTED TO BORROW

REQUIRE $150,000 BUSINESS loan for local business. Will pay 12% interest on 19-yr. ammortization. Secured by way of 1st charge on $400,000. All replies to be in strict confidence. Victoria Press, Box 313.

$100,000 AT 12%, 5-YEAR-TERM required for new motel, resort area of Island, excellent covenant. Phone Mr. McKenzie — 386-7521 (anytime). Boorman Investment Co. Ltd., 1111 Government St.

240 BUSINESS OPPORTUNITIES

Introducing
RED CABOOSE
INNS

The "Un-franchise"

A Unique Experiment
in Food Merchandising
That Has Already
Become an All-
Canadian Success Story

Buy a factory-built modular restaurant building, designed as a railroad caboose.

It comes equipped for drive-in take-out and eat-in business. Can be shipped to your lease site, and installed in a day.

Join the Red Caboose Family of independently-owned drive-ins, and you will be trained in all areas of the food business.

Approved by Can. Nat. Builders Code (CNBC), Prov. Elect. and Plumb. Code; recommended by the Canadian Restaurant Assoc.

No franchise fees! Keep present job! $15,000 working capital can return 100% year.

Top locations available in your district now. For investment or own your own business, phone

Tom Charles, 687-7531
Or Write for Free
Brochure

RED CABOOSE
INNS LTD.
1550—777 Hornby St., Van. 1, B.C.

NANAIMO MOTEL
9 units plus owner's 2-bedroom suite. Highway location close to ferries and downtown area. Building and furnishings in top-notch condition. Full price $95,000 with minimum of $25,000 down.

LAKEFRONT RESORT
10 rental units, owners 3-bedroom home, floats and boat rentals on over 3 acres with 350 ft. of sandy lakefrontage. Room for more units or trailers. Good winter rental income. Down payment $35,000 to $108,000 full price.

QUICK SERVICE CAFE
Top location with 200 ft. of prime highway frontage in Vancouver Island seaside community. This is a busy well-established business and would be ideal for a couple or family operation. Building, equipment and fixtures all in mint condition. Full price only $39,000 plus stock. Terms to responsible purchaser. Duplex adjoining can be purchased with above business for $22,000.

For further details write FRED WESTNEDGE c-o Nanaimo Realty Co. Ltd. Box 518, Nanaimo, B.C., or phone 754-2311 or eves. 754-7670.

3 STORES — INTERESTED?
1—Hardware store, no competition, choice area with option to purchase building with additional revenue — $40,000.

2—Food store with home, Gorge area a must business — $29,000.

3—Gift shop, an elegant business, downtown — $3,500.

For details call
383-5827 FRED RAUCH 385-9741
J. A. Henderson Realty Ltd.

10 UNIT MOTEL
PLUS HOME
VICTORIA AREA

Located on ½ acre of choice waterfront. Shows good net return. 7 of 10 units are self-contained. Ideal husband and wife operation. Asking Price $125,000.00, $20,000 will handle.
H. Mitchell 479-4818
Western Homes Ltd. 382-2157

SHELTERED
BRENTWOOD
FISHERMEN'S
PARADISE!
On waterfront double lot, partially equipped Boat Building Shop with marine ways and Foreshore Lease. Fantastic business potential. Asking $60,000. Terms available for quick sale. TONI CANNON 598-4631 or L. WAGNER 592-0121 Block Bros Realty 386-3231.

AUTOMATIC CAR WASH
Showing 15% return on capital. Room on the valuable property for another business. Priced to sell at $200,000.

ALSO
Hardware store showing an excellent return. Prime location. Priced at $9,000 plus stock at cost. For information on either of the above call DAVE TAYLOR or BILL SIDHU 382-4251, RITHET AGENCIES LIMITED, 714 Fort Street.

BAKERY
INCLUDING BUILDING
$32,900
Possibly one of the best small bakeries. First class, heavily populated district. Renowned for its pies and other products. Owner retiring. Operating in a solid 18'x30' store on a 52'x100' commercial lot. Terms. Call J. ETTEMA for details. 383-7115. Ettema Realty Ltd. 1802 Cook St.

BEAUTY PARLOR
PRIME LOCATION
OAK BAY VILLAGE
13 years in business, 10 styling stations, 10 dryers. All equipment new within last 3 years. Immediate possession. Call Mrs. Hart or Mrs. Watson, 598-4567, or J. McLeod Realty Ltd., 2230 Oak Bay Ave.

VICTORIA BUSINESS
You and your family can run this business without any additional labour. Net profit $41,000 could be increased with promotion and personal effort. Full price $225,000 with some terms. Call Glen McGregor 385-2458, Res. 477-3673, Byron Price and Assoc. Ltd.

RESTAURANT
Attractive licensed restaurant in a busy location with 42 capacity. Modern decor and wall-to-wall carpet. A going concern with a long lease. Asking $22,900. To view please call 388-6231, PETER BARDON, Island Pacific Realty.

NO INVESTMENT NECESSARY, need partner in floor sanding business. Must be experienced 385-5825.

240 BUSINESS OPPORTUNITIES

OWN
YOUR
OWN
BUSINESS
IN
VICTORIA
OR
Other B.C. Areas
EXCELLENT LOCATIONS
AVAILABLE
Opportunity Profit
Sure as Sunrise
KING KOIN
Launderette
with
Philco-Bendix
Coin-Op Equipment
Washers
Dryers
Dry Cleaners
FINANCING AVAILABLE
AT LESS THAN
BANK INTEREST
Investment
For Equipment
Approx. $25,000
NO TRIFLERS, PLEASE

Please send me complete information on a King Koin Launderette franchise.

Name .....
Address .....
Phone .....
City .....
Province .....

to

KING KOIN
OF CANADA LTD.
Exclusive Distributors
Ford Phileo Coin-Op
Laundry Equipment
6142 Berwick St.,
South Burnaby, B.C.
Phone Collect, 435-2818

CAR AND TRUCK
RENTAL FRANCHISE
One of the Big Three car and truck rental franchises for sale in this B.C. interior. The franchise covers eight (8) major cities and includes parking and bus operations as well.
The franchise is the second largest independent franchise under the corporate entity in Canada. All cars, trucks, office equipment and buildings are on a long-term lease basis. Car wash in the process of being built at one location. Building and land on a long-term lease. The head office is situated in the prime recreational area of the B.C. Interior.
Gross revenues in 1970 exceeded $160,000 and in 1971 exceeded $200,000. The truck and parking operations have yet to be fully developed. If developed, gross revenue should exceed $275,000 in 1972. Net profit in 1971 is $19,000 before taxes and depreciation, after all managerial salaries have been paid.
Price is $150,000. Terms can be arranged. Financial statements sent to responsible parties. Principals only, please. Apply to Victoria Press, Box 149.

WILL TRADE
This fine 50-pad trailer park and marina. Over 600 feet of waterfront with foreshore rights. 4 motel units. Nice bungalow for operator. All this with $65,000 down or trades. First time on market. FRED BERGMAN, MAYFAIR REALTY, 386-2955 or 598-4418.

LIVE ON THE SEA
And make the tenants pay through rental of 4 nicely furnished motel units, on almost 2 acres, with 205 ft. waterfront. Nicely furnished bungalow for owner-operator. Up-island location. Only $23,500 down. FRED BERGMAN, 386-2955, or res. 598-4418. Mayfair Realty.

NEW LISTING
GROCERY BUSINESS
PRESENTLY FEATURING
—21 yrs. one owner.
—Post office outlet.
—Living quarters.
—Abundant storage.
—Low, low rental.
—Steady institutional clientel.
—Within city limits.

STOCK, FIXTURES
AND GOODWILL
ASKING $27,500

Don't Delay Call Today
Jack Davis, 382-2157 (24 hrs.)
Western Homes Ltd.

THRIVING BAKERY
CHOICE LOCATION
A successful and profitable bakery business that has an impressive record of ever increasing gross sales. Currently showing a net profit in excess of $25,000. This is one of the best investments available to an industrious baker. Why not own your own business and realize maximum reward. The business and equipment only is offered at $39,900. For more details and financing please call:
BILL HORAN, 477-1287
BILL BATES, 658-8666
OR 385-7761, ANYTIME
D. F. HANLEY AGENCIES LTD.

A. E. LePAGE
BOULTBEE SWEET LTD.,
737 Fort Street,
388-5561
I have a good selection of hotels and motels for sale on Vancouver Island and the mainland.
The hotels are all fully licensed and range in price from $260,000 and up.
The motels are from nine units with prices starting at $87,000.
For an appointment to discuss any of these properties, call IRA FREEDMAN at 388-5561 or 592-0511.

BUSY BAKERY BUSINESS
Two thriving locations. Suburban and downtown. Very suitable for a master baker skilled in producing top quality and attractive products. Present operation shows steady increase in volume. Both outlets fully equipped for baking but only one in use. Downtown store offers ample room for coffee shop expansion. Excellent leases.
Price $29,500
Includes equipment fixtures, business. For further information, call
384-8126 MR. GREENE 385-0795
PEMBERTON, HOLMES LTD.

ROLLING RESTAURANT
Within 9-mile circle, on major highway. Profits can be yours so why not investigate this proven first class operation catering to established local clientele with a tourist Bonanza coming this summer.
Move in right next door, by just taking over the five-year lease. This is a tremendous husband and wife operation for only $6500. Call Don Plank today at 478-3866 or Douglas Realty Limited at 385-6784, 24 hrs.

MUSIC BUSINESS ESTABLISHED 15 years, in Esquimalt. Piano, organ, guitar agencies and music lessons. For appointment and details phone 382-4887 after 5 p.m.

SALT SPRING ISLAND
30 Min. by Ferry from Swartz Bay
Frequent ferry service

"YEAR ROUND RESORT OVERLOOKING GANGES HARBOUR"
CONDOR INN
(Phase 1 to be completed May 1, 1972.) The most sophisticated in modern accommodation. Fully appointed lounge, air-conditioned rooms and large balconies
and
HARBOUR HOUSE
Combine to bring you Salt Spring Island's finest resort. Cottages, spacious grounds, swimming pool, 2 tennis courts (1 championship play), excellent golf course nearby, boat moorage and bike and boat rentals. Fully appointed dining room, famous for our home cooked meals.
FOR RESERVATIONS
Ganges Box 99 Ph. 537-2133
Frequent ferries from
Swartz Bay Tsawwassen
and Crofton

CEDAR BEACH RESORT
Salt Spring Island's
Leading Resort
ON ST. MARY LAKE
Heated pool — one and 2-bedroom cottages — cablevision TV and cottages — Good fishing and nearby golfing — Safe sandy beach —play area and store. Clams and oysters nearby.
Frank and Jean Cunningham
R.R. 1, GANGES, 537-2205

BLUE GABLES RESORT
AND CAMPSITE
—OPEN YEAR 'ROUND—
Enjoy the pleasures of good bass and trout fishing. Boating and swimming on beautiful St. Mary Lake, Salt Spring Island. Truly the Hawaii of Canada. Spacious camping grounds, trailer hook-ups and well equipped cabins at reasonable rates. Small store for your added convenience. Reserve early, phone 537-5773 or write R.R. 1, St. Mary Lake, Ganges, B.C.

ARBUTUS COURT
MOTEL
Invites you to relax in comfort and enjoy a memorable holiday. Warm sea bathing, fishing, clam and oyster beaches. Golf nearby. Modern, self-contained kitchen suites and motel units.
For reservations Write R. R. 1, Ganges, Salt Spring Island, or Phone 537-5413. Your hosts: Gunter J. and Ursula Burger

BOOTH BAY RESORT
SALT SPRING ISLAND
All-electric 3 and 3-room units, fully equipped. 1,000 ft. of beach. Lots of clams and oysters. Golf course 1 mile. Recommended by B.C.A.A., C.A.A., A.A.A.
Lodge Rooms Available
For June Reservations Write: Box 247, Ganges, B.C. Phone 537-5651. Your hosts, Malcolm and Ella Robertson.

SHADY WILLOWS
RESORT AND TRAILER
PARK
TRIPP ROAD, GANGES — 537-2956. On beautiful St. Mary Lake. Superb bass and trout fishing. Modern electric housekeeping cottages. Trailer and camping sites. Modern rest rooms, showers. Safe swimming, boat rentals, clams, oysters, and golf nearby.

ST. MARY LAKE
RESORT — MOTEL
Two-bedroom family cabins, fully modern, everything supplied. Good fishing, beautiful beach safe for children on lovely St. Mary Lake. Secluded setting and arbutus and fir trees.
Daily and Weekly Rates
The Javorskis
R.R. 1, Ganges, B.C. 537-2832

GREEN ACRES RESORT
ON ST. MARY LAKE
All electric, two-bedroom housekeeping units which include free T.V., B.B.Q.'s, deck chairs and boat.
—OFF SEASON RATES—
MILDRED and FRED GURNEY
R.R.1 Lang Rd. Ganges, B.C.
537-2585

CUSHEON LAKE RESORT
One and two-bedroom cottages nestled among the trees beside private sandy beaches. Safe warm swimming. Excellent trout fishing spring and fall, free boats. Clams, oysters and golf nearby.
ISOBEL and SPENCER MARR
—Try us, you'll like us—
Box 418 Ganges 537-2539

SOOKE
25 Miles West of Victoria

SOOKE
HARBOUR HOUSE
"By the Sea"
Renowned for our superb dining and many exotic house specialties.
To our guests we offer a pleasant and relaxing atmosphere. A spectacular view of the Straits of Juan de Fuca, bordered by the magnificent Olympic Mountains. Beachcombing and rock collecting are among our more popular activities. We ask our overnight guests to reserve early.
FISHING GUIDE AVAILABLE
Hosts—Marge and Howard Traxsler
Phone from Victoria, toll free, 642-5613 or write Box 159, Sooke.

SHAWNIGAN LAKE
28 Miles from Victoria

SHAWNAIRE RESORT
Vancouver Island's Ideal
Family Vacation Spot
—Modern furnished beach cottages and suites
—On a safe sandy beach
—Swimming, water skiing, fishing, boat launching, wharfage.
—Free kayaks for children
RESERVE NOW—For an enjoyable holiday! Write RR 1, Shawnigan Lake. Your hosts: Bernie, Mary and Carol Morris.
PHONE 743-2062

DUNCAN
36 Miles from Victoria

FALL TIMBER PARK AND POOL
WEEKEND SPECIAL
2 NIGHTS — $5.00
Pool covered and heated to 82 degrees, fireplaces, wood supplied. Open all year — Pets Welcome
BEA and BLAINE HANNA
748-9213

YOUBOU
64 Miles from Victoria

EDELWEISS CHALETS
Luxurious 2-bedroom A-frame house-keeping beach cottages on Cowichan Lake. Over 500 feet of safe, private beach. Everything supplied. Daily, weekly and monthly rates. Your hosts, The Horynas. Box 83, Youbou, B.C. Tel. 745-6665.

LANTZVILLE, B.C.
8 Miles North of Nanaimo

SHOREGROVE RESORT
Dickinson Road, Lantzville, B.C.
BOAT RAMP — TRAILER PARK
CABINS — TENTING
SHOWERS — LAUNDROMAT
SAFE BEACH — GOOD FISHING
Doug and Hazel Blood
390-4032

NANOOSE BAY
10 Miles North of Nanaimo

Seahaven
—Pan-abode cottages.
—Private sandy beaches.
—Warm, safe swimming.
—Excellent fishing, boating.
—Stores nearby.
—10 miles north of Nanaimo.
—$50 and $90 per week, double.
Sorry, No Pets
R.R. 1, Lantzville, B.C.
390-4010

AVOID
DISAPPOINTMENT
MAKE YOUR
RESERVATION TODAY
FOR AN
ISLAND PARADISE
VACATION

PARKSVILLE
91 Miles from Victoria

SAVE PLANE FARE, AND LONG, TIRING CAR TRAVEL
And you can do it by holidaying right at home.
ISLAND HALL HOTEL
at
Parksville
has all the makings for a carefree, relaxing holiday right here on the Island, 90 miles from Victoria.
—LOCATED RIGHT ON WARM, SANDY BEACH.
—INDOOR HEATED SWIMMING POOL.
—HOT, TURBO-JET POOL.
—SAUNAS.
—EXERCISE ROOM AND GEAR.
—MASSEUR IN ATTENDANCE.
—TENNIS, SHUFFLEBOARD, CROQUET.
—BOATS AND FISHING GEAR NEARBY.
—THREE EXCELLENT GOLF COURSES WITHIN 20 MILES.
—EXCELLENT CUISINE IN BOTH MAIN DINING ROOM AND COFFEE GARDEN.
—GEMMA GALLERIES FOR ANTIQUES AND GIFTS.
Take it easy this summer and enjoy a holiday patterned for the whole family, or just you yourself at an almost next-door location. For information and reservations write Mrs. Mary Sutherland, Box 340, Island Hall, Parksville, or phone reservations, Local 114, 248-3225.

FRENCH CREEK MOTEL
"ON THE BEACH"
Located halfway between Parksville and Qualicum on Island Highway
Enjoy your Easter vacation in one of our cosy log cabins.
—Electric heat
—Television
—Equipped kitchens
—Bathrooms with showers
—Towels supplied
—Acres of wooded parklands for the children to romp
—Sandy beach
—Terrific fishing
—Government boat ramp close by
Special off-season rates now in effect until June 17.
—2 people ..... $10.00 per day
—4 people ..... $13.00 per day
—6 people ..... $15.00 per day
Each additional person $2.00 day
For Easter or Summer reservations please phone
Victoria 384-5879 or
Parksville 248-3098

PARK SANDS
BEACH RESORT LTD.
Box 179, Parksville Ph. 248-3171
UNDER NEW MANAGEMENT
—4½ acres of parkland
—Beautiful sandy beach at your doorstep
—Off highway
—Village shopping close by
—Oysters and clams for the picking
—Tenting grounds and trailer space with hookups.
We can accommodate large family groups in our clean, fully equipped housekeeping cottages. Now taking reservations for July and August. From $100 weekly.
Off Season Rates in Effect Now
GORDON AND
EDITH BANNERMAN
RESERVE TODAY
FOR A
FUN FILLED
ISLAND VACATION

PARKSVILLE
91 Miles From Victoria

BEACH
ACRES
Holiday Resort
No moon vacations in '72! Just that Lucky Old Sun right here where the Sand meets the Sea.
—SPRING and Fresh, Fresh Air
—Acres of tide-swept sand beach
—Private Tennis
—Barbecues
—Play Facilities for Children
—Scenic, secluded off-highway location
—In 40 Beautiful Acres of Playground at the Sea!
—Your Holiday Hub for first-rate Fishing, Riding, Golf
—And Scenic Provincial Parks
Attractive family-sized cottages, most right on the beach. Some view units with fireplaces. All fully housekeeping equipped — automatic gas appliances.
Low Off-Season Rates from $10 a Day, or $60 a Week for 2 until June 17 and after Labor Day.
R. R. No. 1, Parksville, B.C.
Phone 248-3424

GEORGIA VIEW
BEACH FRONTAGE
Enjoy your vacation at the seaside
NOW!
Magnificent View
Expansive Sand Beach
(Safe for Children)
Shaded, Natural Setting
Games and Parking Area
RIDING AND BOAT MOORING
LAUNCHING FACILITIES
NEARBY
COTTAGES
Trailer, camper, tenting facilities. For information and reservations write or phone the manager.
GEORGIA VIEW
RESORT
270 Dogwood St.
R.R. No. 1, Parksville, B.C.
Phone 248-3241

PARADISE BEACH
RESORT
Modern cottages and trailers on beautiful Parksville Bay. Magnificent view of Georgia Straits. Sandy beach, safe for children. Large grassy playground with sports facilities, swings, sandboxes, etc. Spacious tree-shaded tenting and trailer grounds with hook-ups. Clean wash rooms and showers, kitchen dish washing. Located in Parksville. Families welcome. No dogs, please. We also have 4 trailers we rent on grounds at lower rates. Reserve now for summer vacation. Neil and Jean Furness, 248-6612.

RIVERBEND MOTEL
AND TRAILER PARK
8 housekeeping units with TV. 20 campsites, 45 full trailer hookups. Pull-through spaces. Complete facilities on Englishman River. Park-like setting. Natural river swimming pools and fishing. Excellent play area for children. PLEASE RESERVE EARLY. Robert Brett and Herman Vanderbyl. RR 1 Parksville, 248-3134

GRAYCREST RESORT
ON THE SEA
11 beach cottages, twelve acres of secluded woodland. Tenting facilities. Sandy Qualicum beach. One, two and three-bedroom housekeeping cottages. Picture windows. Excellent fishing.
R.R. 1, PARKSVILLE 248-6513

PARKSVILLE
91 Miles From Victoria

SEA EDGE
BEACH COTTAGES
Convenient and comfortable one and two-bedroom cottages. One block from village centre, our cottages feature comfortable family accommodations right on the beach. Full housekeeping facilities, children's playground, horseshoes, swimming, oysters, clam digging, sand surfing and no highway to cross. 4 new, all electric units available for summer bookings.
—RESERVE EARLY—
Rene and Lorne Shup
Box 209 Parksville 248-6411

QUALICUM BEACH
99 Miles From Victoria

EAGLECREST LODGE
and
GOLF COURSE
—OPEN TO THE PUBLIC—
Self-contained cottages and lodge accommodation. Heated swimming pool.
WINTER RATES 'TIL MAY 1
R.R. 1, Qualicum Beach 752-6613

QUALICUM VIEW
AUTO COURT
9 fully equipped housekeeping cottages. All electric fridges. Free TV. Very large play area. 450 feet of beach. Quiet and safe. Ideal for families. Trailer hook-ups. Open all year. Reservations: Box 52, Qualicum Beach, B.C. Your hosts: John and Mona Feller. Phone 752-9322.

QUALICUM BAY
109 Miles From Victoria

CASA DEL MAR
MOTEL AND RESORT
QUALICUM BAY, B.C.
Housekeeping Units
—ON THE BEACH—
Good fishing, boats available, complete dining facilities.
—OPEN YEAR 'ROUND—
EVA AND DON RICHARDSON

240 BUSINESS OPPORTUNITIES

HIGH RETURNS
LOW INVESTMENTS
An opportunity exists to participate in the sales profits of an exclusive and highly acceptable building product selling throughout Canada and U.S. Investments from $1,000 to $10,000. Can return $200 to $10,000 per month. Silent preferred but active considered. Write Victoria Press, Box 302 or phone 386-0911.

INDEPENDENT SERVICE STATION
Located in growing suburban area. Large corner lot with room for expansion. Excellent opportunity for ambitious operator. No phone information. For personal interview call WAYNE SCOTT, 479-6067 or STAN JAMES, 592-3740. Mayfair Realty, 386-2955.

CORNER GROCERY
Excellent opportunity for right couple. Suite for owner, 2 suites for rent. Business, property, equipment, garage and storage. Forced to sell due to health. Full Asking Price $33,500 (stock extra).
DEL BECKNER
386-2111 598-1391
MONTREAL TRUST

REST HOME
FULLY FURNISHED
$10,000 DOWN
LICENSED FOR 10 GUESTS
EXCELLENT LOCATION
For further pertinent details please call
MARY WOOD
592-2647 386-1361
Canada Permanent Trust

GROCERY AND GAS
Attractive 3-bedroom store complete with all fixtures, walk-in cooler, 2 gas pumps, paved drive in, only $30,000, terms. Good turnover, could be considerably increased if health forces sale. Phone JACK BAILEY 746-6589, Island Pacific Realty.

BARBER SHOP
Excellent location in the Montreal Trust Building on Fort and Cook. Vendor will consider carrying an agreement for sale. For further information call:
384-6126 JOHN F. COLWELL
592-9828
PEMBERTON, HOLMES LTD.

NATIONAL CANADIAN COMPANY is offering a mobile ice cream franchise. This business operates successfully in over 40 cities. Requires little cash. Work May through September. Write with resume to Dickie Dee Ice Cream Limited, 471 Semple Avenue, Winnipeg.

FISH AND CHIPS!
Buy a real money-maker! Location is all important! This one is in the high density area of the city! For details and terms please phone.
GLADYCE McLURE
385-2458 592-7123
Byron Price and Associates Ltd.

NOVELTY SHOP AND WIG BOUTIQUE
Situated on a busy downtown street. Wonderful opportunity for a couple — or 2 hairdressers. Phone me for further details re price, lease and financial statement.
MARY WOOD 386-1361, 592-2647.
Canada Permanent Trust.

"RESTAURANT"
Brand New — and doing well. Seats 36, 2 bathrms and 2 rms at the back for your own use. To View
LORRAINE ZIEGLER
386-4271 592-1768
J. H. Whittome and Co. Ltd.

WILL SELL SYNDICATE SHARE in 85 acres Brentwood area. Excellent opportunity to earn a handsome profit. Total value $9000 equity $6000. Sale subject to syndicate buy back option. G. Devlin, 385-2725.

BUY YOUR OWN GROCERY store. Small cozy living quarters, new equipment, commercial property. Everything goes for $29,000. $10,000 will handle. Phone 246-3928 or call in person. Crofton Shop-Rite, Crofton.

MAN AND WIFE
Can operate this rest home together. Licensed for 15 persons. $89,000.
JOHN F. COLWELL
384-6126 592-9828
Pemberton, Holmes Ltd.

OFFICE-WAREHOUSE
Rents $11,000. Expenses approx $2,000. 9 rental units. 1 yr. old bldg. Excellent location. Full price $64,000, some terms. Call Glen McGregor 385-2458, Res. 477-3675. Byron Price and Assoc. Ltd.

241 BUSINESS OPPORTUNITIES WANTED

$10,000 AVAILABLE FOR Business or revenue. Victoria Press, Box 372.

244 REVENUE PROPERTY

JOHN BISHOP B.Sc
REALTOR—APRAISER
J. H. WHITTOME & Co.
385-7721 477-3626
GARDNER REALTY LTD.

The following excellent revenue properties now available:

1—OAK BAY, 44 suites, shows good net return. WELL PRICED.

2—JAMES BAY, 48 suites. Low cost mortgage. PRICE $598,000.

3—ESQUIMALT, 13 suites. Never vacant, modern. PRICE $135,000.

4—SIDNEY, 16 SUITES. Full acre. Can add more suites. $499,000.

5—COMMERCIAL BLDG. 12 units. GROSS OVER $22,000. PRICE $165,000.

6—ESQUIMALT Nr. NADEN. 9 suites, good rental area. $85,000.

JOHN BISHOP 479-1667
RES.: 656-2308
RICK KINNIS 388-4271
RES.: 477-9394
J. H. Whittome and Co. Ltd.

OAK BAY, SEMI-DUPLEX FAMILY AND REVENUE
This stately solid older two-storey home has been converted to a legal duplex and is situated only two blocks inside the village and south of the avenue. Main floor has 1577 sq. ft. of spacious living consisting of a den or library with a fireplace, huge living room with a fireplace, separate family-size dining room with built-in china cabinets, master bedroom with walk-in closet, solid high basement with 2 or 3 bedrooms, rumpus room, oil hot water heat. There is a private entrance to a spacious 2-bedroom suite on the second storey and a detached double garage plus extra parking off rear lane. Offered at $39,900.
W. MICHAELS,
B. JOHNSON
386-1341 24 Hour Service

A. E. LePAGE
BOULTBEE SWEET LTD.
Hillside Shopping Centre
386-1341

HENRY BITTERMAN Ltd.
2700 Government 386-2971

ENGLISH TUDOR STYLE
5-suite revenue building, situated on over one acre of land, in beautiful garden and fruit trees. Very few of these on the Island just quite like this. Large assortment of fruit trees, in an unusually beautiful setting. You must see this to appreciate its beauty (you must be a garden lover). Asking $80,000, terms. Ph. H. Bitterman, 384-2971.

SUPBERB APT. SITE
JAMES BAY
Walking distance to downtown. Presently showing gross revenue of $10,200. Offers on $115,000. For further information call:
WM. WELDON, 598-1480
CAROLYNNE PERRY
383-0595
Shirley Philps' Homefinders Ltd.

74-SUITE APARTMENT
For sale by builder. Brand new, completed Jan. 1, 1972. Excellent location. Near the sea. Will show 10% return. Phone R. Martman at 479-7151 or 656-2040.

244 REVENUE PROPERTY

DUPLEX
ALMOST NEW
$5,000 DOWN
ASKING PRICE $38,900
Located in well serviced area — built in 1968 and consists of three bedrooms, living room and dining room, plus bathroom and a half each side. Rental $360 gross. Low interest mortgage available. To view, phone:
MIKE RUSSELL, OR DON CLARK
OFFICE: 388-5451 (24 hrs.)
NATIONAL TRUST

EXCELLENT DUPLEX
$38,900
4057 Shelbourne St. Nearly new always rented. $175 ea. side (could be increased). 3 bedrooms, 1½ bathrooms
Exceptionally well built.
Call Bill Nesbitt
or Mike Ruddy
383-4124 656-4089
Park Pacific Investments Ltd.

6-SUITER
$57,500
Fully self-contained 1-bedroom suites in first class location. Showing $7,000 net. Moderate rents. Fully furnished with good furniture, $12,000 could handle. May trade home or land. Phone J. ETTEMA at 383-7115. Multiple listing No. 192.

3-SUITER
Near City Centre. Grossing $3300. Tenants pay heat and power. Good no-term mortgage. Asking $22,900. May trade home or land. Phone J. ETTEMA at 383-7115.
Ettema Realty Ltd., 1802 Cook St.

1971 26 SUITES
HIGH VIEW LOCATION
ESQUIMALT
Very good returns, an excellent rental record and nothing comparable in immediate vicinity. Sauna facilities, large furnished recreation room, big "ocean view" sundecks and large suites. Asking $325,000. Serious investors are advised to inspect.
BRENT D. EWING
388-6424 (658-5661)
BAYSHORE REALTY LTD.
512 FORT STREET

SPACIOUS 4-PLEX
Looking for home size suites? This stucco block is in good condition and has 2 - 2 bedroom suites with hardwood floors, electric fireplaces, roomy dining area and 2 - 1 bedroom suites. Hot water heating and separate domestic hot water tanks plus one in laundry room. $46,500 with good financing.
CLIFF SALMOND
385-7721 477-3626
GARDNER REALTY LTD.

SPECIAL
Modern side by side duplex 2 blocks from sea and park, each side has 2 bedrms, full basement —oil heat — 7¾% MORTGAGE AVAILABLE.
$30,500
J. TODD 384-9335, Or 385-7838 Res.
A. BERNARD AND CO. LTD.
655 Fort St. 384-9335

FAIRFIELD
UP AND DOWN DUPLEX
Two attractive and spacious self-contained suites in best part of Fairfield within walking distance to town. Full cement basement with auto. oil heat and separate 2-car garage. Asking:
$29,000
John Todd, 384-9335, 385-7838 Res.
A. BERNARD and CO. LTD.
655 Fort St. 384-9335

NEW
12-SUITE APARTMENT
to be built on high view site, easy walking distance to Centennial Pool, Victoria arena, and Hudson's Bay. Plan OKed by city for 1 deluxe 2-bedrm. suite, and 2 bachelors, and nine 1-bedrm. suites. Perfect for owner operator and priced right at $135,000. F. SHERWOOD, 386-7521. Boorman Investment Co. Ltd., 1111 Government Street.

4-PLEX, $52,500
NEAR ST. JOSEPH'S
FIRST TIME ON THE MARKET. ALL SELF-CONTAINED, WITH FULL BASEMENTS. 3-1-BEDROOM AND 1-2-BEDROOM. FOR MORE INFORMATION PLEASE CALL THOS. E. ANDERSON, METROPOLITAN REALTY LTD., 386-3585, RES. 592-3358.

7% MORTGAGE
Modern 20 suiter, close to sea, attractive block with balconies. With substantial down payment you can assume this excellent mortgage. Below replacement cost at $225,000. To view call C. Warren, 382-4312 or 384-9798. Dickie Agencies Ltd.

"6-UNIT" CONVERSION
FURNISHED! SP: $34,500
Good revenue producer. Also A-1 holding investment (area zoned light industrial and general commercial). Lot 60x120. RON CANNON 658-5500. Town and Country Realty Ltd., 382-7276.

S X S DUPLEXES
WE HAVE 6 VERY GOOD DUPLEXES IN DIFFERENT LOCATIONS WITH REASONABLE TERMS. PHONE FRANK BUTLER 385-8771 (anytime), BROWN BROS. ON BLANSHARD.

12-SUITE BLOCK
Modern stucco building with ample parking. Outside entrances. 8 bach. and 5 one-bed. Built with owner management in mind. $116,500. Details Leverton Rlty, 385-8012. Exclusive.

JAMES BAY
Up and dn older duplex in good condition. Essentials new. Great revenue producer. Asking $17,950. Lee Forbes, 385-1431 anytime, Quadra Realty Ltd.

DUPLEX
315 MONTREAL
Drive by but do not disturb tenants. Priced at just $17,900. Good gross revenue. GRAY LAITE 592-3524 or 386-1361 Canada Permanent Trust.

38-SUITE APARTMENT
For sale by owner, in James Bay close to Beacon Hill Park and the sea. Excellent rental record. Two years old. Showing a good return on investment. Phone R. Martman, 479-7151 or 656-2040.

REDUCED PRICE. LARGE 10-room house, full cement basement. Fully furnished. Try your down payment. 388-4678.

244 REVENUE PROPERTY

"LET YOUR TENANT PAY YOUR PENSION"
1—"JUBILEE DUPLEX"
Close to schools, shopping, 2 bedrooms in each. Large living room and dining areas. Only 15 years old. Asking $29,900.
2—"CLOSE TO BEACH — JAMES BAY Asking $23,950. Excellent returns. Net over $3,200 yearly. Cash revenue after all payments. Zoned for high rise. Invest now for additional gains.
ROY KAISER
656-4107 or 386-2111 Anytime
MONTREAL TRUST

½ BLOCK TO RJH!
$430 P.M. TRIPLEX
ONLY $28,900!!
Terrific area, never a vacancy. Has a one, two and three bedroom suite. City hall will allow a change to four suites. Owners will accept a clear title house for their equity of $16,900, or try $5,000 down and we will arrange new financing. This won't last. Live in one of larger suites and let tenants buy your income for you. WILLS OF WHITTOMES. 386-4271.
J. H. Whittome and Co. Ltd.

SIDE BY SIDE DUPLEX
SIDNEY
An immaculate 3-year-old. THREE BEDROOMS each side. One side being held vacant until April 1st. to allow occupancy by purchaser if required. 95% financing of approx. $27,000 payable $286.56 per month. Principal, interest and Taxes. ASKING PRICE $41,900. B. E. JEFFERY, 598-3321 Jack Mears Oak Bay Realty Ltd.

SIX RENTALS
FULLY FURNISHED, WARM, COMFORTABLE LIGHT HOUSEKEEPING ROOMS WITH KITCHENETTES AND A SMALL SELF-CONTAINED SUITE. MODEST RENTS. CENTRAL LOCATION. OFFERED FOR ONLY $35,000. WITH EASY TERMS.
DON ROBERTSON
385-9765
CHARMAN PACIFIC REALTY LTD.

FAIRFIELD TRI-PLEX
Attractively renovated Tudor style with three one-bedroom suites in good rental area. Owners suite is nicely decorated with open beam ceilings, old brick fireplace, sun deck — plus extra accommodation or possible bachelor suite in basement. Large lot with off street parking. Close to all amenities. Asking $45,500. To view call:
ANNA CHANDLER
477-1250 386-2111
MONTREAL TRUST

1971 DUPLEX, ESQUIMALT
Three bedrooms each side, fireplaces, shake roof, appliances and drapes, wall-to-wall carpet, private sundecks, full basement etc. An attractive building on a quiet street, asking $42,900.
BRENT D. EWING
388-6424 (658-5661)
BAYSHORE REALTY LTD.
512 FORT STREET

PRIME LOCATION
New apartment block of suites. Walking distance to waterfront, Beacon Hill Park and stores. Gross Income over $74,000. Cash flow 10.9%. Return on Equity 13.68% 1st mortgage $360,000.
Price $490,000
To view call BILL SIDHU or DAVE TAYLOR, RITHET AGENCIES LIMITED, 382-4251.

DE LUXE OWNER'S APARTMENT
PLUS 4 RENTAL UNITS
You'll love this 2-bedroom apartment with panoramic view over the city and welcome the revenue from four smaller rental units. No vacancies. Not a conversion. Mr. Bacon, Byron Price and Associates Ltd., 385-2458.

$27,750 DUPLEX $27,750
Close to Beacon Hill Park. Up and down huge duplex newly redecorated. Illness forces sale. Owner will accept small no basement home as part payment and carry most of balance. S. G. "Buster" Eales, 386-2955 or res. 385-3028. L. E. Kirk Mayfair Realty Ltd.

UP and DOWN DUPLEX
James Bay. Immaculate. 1 bedroom suite each floor. Separate entrances and meters. Full basement. $25,900. Drive by 221 Montreal St. and call: R. Rost, 658-5490. National Trust Co., 386-2961.

2041-2041A COURSER DR.
DRASTIC REDUCTION
S-S duplex. Each side rents at $150. 3 BR, 1½ baths, utility, elec. heat. Good area and a good investment now at $32,500. View with Norma Hill, Shirley Philps Homefinders Ltd., 386-2911.

FAIRFIELD
10 units fully furnished. Prime area off Vancouver St. Showing over 12% net return. Full price only $47,900.
Call Bob Hague — 385-7761
D. F. HANLEY AGENCIES LTD.

NEAR VICTORIA
Family grocery business in growth area. Over 200' frontage on main street. Excellent volume and net. Call anytime. BOB CARTER, 384-9441. J. A. Henderson Rlty. Ltd., 385-9741.

12-UNIT APARTMENT
11 semi-furnished and centrally located within walking distance to town. Showing good return. LARRY WAGNER 386-3231 Block Bros. Realty.

STORE FOR LEASE WITH PURchase option. Living quarters. P.O. outlet. Approximately $6,000 required to purchase present stock. 479-2911.

245 REVENUE PROPERTIES WANTED

WE HAVE BUYERS FOR THESE!!
1—MOTEL SITE OR MOTEL SHOWING YEAR-ROUND GOOD OPERATION EITHER IN VICTORIA OR UP-ISLAND.
2—COMMERCIAL SITE SUITABLE FOR CHAIN RESTAURANT, RESIDENTIAL FRINGE AREA OR NEAR SHOPPING CENTRE.
3—MODERN APARTMENT BLOCK NOT OVER 5 YRS. OLD. MUST SHOW NET OVER 10% — $100,000 CASH.
4—APARTMENT SITE NOT LESS THAN 12,000 SQ. FT. PREFER JAMES BAY OR GORGE.
JOHN BISHOP — RICK KINNIS
479-1667 or 388-4271
J. H. Whittome and Co. Ltd.

APARTMENTS
We require several four to 40-suite and larger apartments. Call Mr. Hamilton, 382-1663. Wall and Redekop Realty Ltd., 388-7361. 777 Broughton.

247 COMMERCIAL OR INDUSTRIAL PROPERTIES

COMMERCIAL BUILDING
CITY CORE AREA
IDEAL ZONING
Building area — 22,000 sq. ft. on two lots, with access on two main thoroughfares. High ceilings each floor, serviced by heavy duty elevator. Asking $125,000, with one third down.
DON CLARK OR MIKE RUSSELL
388-5451 (24 hrs.)
NATIONAL TRUST

HOLDING INVESTMENT
10,900 SQ. FT. LOT
M2 LIGHT INDUSTRY
Large 66'x165' lot with older 1,227 sq. ft., 3-B.R. home in sound condition. Close to sea. Suitable as home, rental property or business enterprise. Potential of this valuable property more than warrants asking price of $21,500. For inspection please call
BILL HORAN, 477-1287
BILL BATES, 658-8666
OR 385-7761 ANYTIME
D. F. HANLEY AGENCIES LTD.

247 COMMERCIAL OR INDUSTRIAL PROPERTIES

VALUABLE CITY COMMERCIAL PROPERTY
FIVE STORES SITUATED ON A CORNER LOCATION AND CLOSE TO VIEW ST. CITY PARKADE. EXCELLENT HOLDING PROPERTY WITH GREAT POTENTIAL. SUITABLE FOR OFFICE BUILDING OR MEDICAL BUILDING. ASKING PRICE $225,000.
A. E. COLES
Office 384-8001 Evenings 592-3311
Royal Trust Co.,
1039 Johnson St.

SERVICE STATION AND AUTO REPAIR SHOP
DOWNTOWN LOCATION
This strategic corner location on a busy, downtown street could offer a solid future for an alert master mechanic, used-car dealer, etc. Excellent terms to the right man at a full price of:
$73,800
ED JUPP, 385-2481
Swinerton, Stewart Clark, Ltd.

PRIME LOCATION
HILLSIDE-GOV'T ST.
Commercial building zoned Heavy Industry. Over 5,000 sq. ft. of manufacturing and storage area, plus 4 offices with facilities. 2,800 sq. ft. of parking area with gas pump. Excellent for General Contractor. Asking $59,500 with terms. Call RON BLACK or BILL JENSEN, 384-8001, Royal Trust Company, 1039 Johnson St.

CITY WAREHOUSE
CLOSE TO MAYFAIR
Zoned Light Industrial
PRICE $25,000, EASY TERMS
DIAL MARSHALL
Res. 383-2173 Bus. 388-4271
J. H. Whittome and Co. Ltd.

VERSATILE COMMERCIAL CORNER
Front set up for retail outlet, offices at rear, separate workshop. Sep. heating in each building. Clean, up to date, close to town and on busy street. Asking $55,000, terms. Particulars with F. COLOMBIN 386-3231 or 385-3033 Block Bros. Realty.

LIGHT INDUSTRIAL PROPERTY available close to Nanaimo. Building contains 4080 sq. ft. with centre floors on 1/2 acre of land. F.P. $3,900. Phone Ruth Belx, 758-7331, evenings.

NORTHBROOK REALTY LIMITED
758-7331

ATTENTION DEVELOPERS
COMMERCIALLY ZONED
ESQUIMALT RD.
Approx. 10,600 sq. ft. with 120' frontage on Esquimalt Rd. Three older rented houses. Develop now or let the income carry for later development. Asking $49,500.
J. C. (CLIFF) GAY
MONTREAL TRUST
386-2111 592-4633

COMMERCIAL BLDG.
Zoned for C2 Commercial. 810 sq. ft. concrete block building — tar and gravel roof and 11' high. 30x85 lot size — paved driveway. Bldg. divided in half. Having two rentals — centrally located. Asking $29,000. Call: Svi Shumka, 386-2961 anytime. National Trust Co.

18,000 SQUARE FEET
JAMES BAY
CORNER LOCATION
GOVERNMENT ST.
$30,000
DON ROBERTSON
CHARMAN PACIFIC REALTY LTD.

HILLSIDE AREA, 3 CITY LOTS ON CORNER, 60' FRONTAGE BEACH, SUITABLE FOR COMMERCIAL PURPOSES. PRICED AT $95,000. FOR FURTHER DETAILS CALL MADGE HOLE 382-5369, DON ROBBINS 592-7641 OR 386-1361 CANADA PERMANENT TRUST.

NORTH PARK
Light industrial zoned. Approx. 7,000 sq. ft. of land with 50' frontage. Older home presently rented but of little value. Asking $22,950. Owner will carry balance 386-1361 MARY WOOD 592-2647, Canada Permanent Trust.

LIMITED COMMERCIAL MODERN stucco building, 1,140 sq. ft. Lot 68x135. On busy street. In up and coming area. For particulars phone 592-2237 or 384-3240.

COMMERCIAL BUILDING
Zoned for heavy industrial. Approximately 3300 sq. ft. 18' clearance. Available April 5. Call R. Matthews, 385-5213 or 386-1874.

250 HOUSES FOR SALE

WESTERN HOMES LTD.,
817 FORT ST.

DUPLEX — $18,950
OPEN! OPEN!
SATURDAY 1-4
515 WILSON ST.
Low down payment — vendor will carry. Both vacant and rentable at $90 each. Both have 2-B.R.s and separate furnaces in full basement. Call Harry Wright or Stan Evans at 382-2157 anytime.

NEW 3-BDRM. HOME
COLWOOD AREA
BEAUTIFUL NEW 3-BDRM. HOME ON TREED LOT. EN-SUITE OFF MASTER BEDROOM. WALL-TO-WALL THROUGHOUT. FULL BASEMENT. TRY $800 DOWN. FULL PRICE $26,900.
H. MITCHELL
479-4818 or 382-2157

C.C.C.C.
CUTE COUNTRY COTTAGE
COLWOOD
TRY VLA
WANT A NICE LITTLE COTTAGE IN THE COUNTRY, YET HANDY TO TOWN? SITUATED ON ALMOST HALF AN ACRE OF NICELY LANDSCAPED PROPERTY WITH OLYMPIC MOUNTAIN VIEWS. HOME IS MODERN WITH LIVING ROOM, 2 BEDROOMS, PEMBROKE BATHROOM, KITCHEN WITH DINING AREA, ELECTRIC HEAT, UTILITY ROOM AND CARPORT. HOUSE AND PROPERTY IN MINT CONDITION. SEE THIS NOW AT THE LOW FULL PRICE OF $17,950. JOHN JAMES, 382-2157 (24 hrs.).

OPEN HOUSE
SATURDAY, MARCH 25 1-4 P.M.
SUNDAY, MARCH 26 1-4 P.M.
CARRINGTON MANOR
1192 McKENZIE ST.
(Off Cook St.—Near Shops, Park)
—Oversized Bachelors
—Lovely 1-Bedrms with or without fireplaces
—Quality W-W carpets, drapes
—Colored appliances, cablevision
—Extra large balconies
—Controlled entrance
—Resident manager
Prior viewing call 383-9561, Ste. 106 or Bayshore Realty Ltd., 388-6424.

COLWOOD AREA
3 bedrooms, wall-to-wall carpet, 2 bathrooms, full basement, oil fired hot water, low taxes.
Worth $28,500
Take over at $26,500
477-1419

OPEN HOUSE, 3135 GLASGOW, Sat. and Sun. 1-5 p.m. By owner 3-bedroom home. Wall-to-wall carpet in living room. Recently renovated kitchen. Full basement. Close to schools and Mayfair Shopping Centre. Asking $23,900. 382-2020.

BROADMEAD. NEW 3-bedroom, custom built, no basement home. Family room with firepce, 1½ baths, attached double garage. Fully landscaped treed lot. Beautiful and inexpensive at $37,500. Phone 658-8849.

BEAUTIFUL 2 YEAR OLD 4 bedroom luxury home you will be proud of. Different interior design. Priced at $49,500. By owner. 477-8324.

BY OWNER, 2 LARGE BEDroom home with revenue basement suite. Close to conveniences. No agents please. Apply 681 Patterson Avenue, Kelowna, B.C.

250 HOUSES FOR SALE

"Complete Real Estate Service Across Canada"
MONTREAL TRUST
1057 FORT 386-2111
Sidney — 656-3924

UNIVERSITY CAMPUS CRESCENT
Most artistic 3 Br. home on quiet cul-de-sac close to all levels of school. Imaginative layout, quality finished, provides grace, space, light and airiness. Future sub-division possible. Asking $39,900. George Blackburn 386-2111.

WATERFRONT SHELTERED COVE
Warm, sound solid characteristic English house facing S.W. Four bedrooms, sep. den, huge L.R. and D.R. with fireplaces, panelling, beamed ceilings etc. All bathrooms, kitchen and services modernized. Extremely low upkeep. Virtually private beach. Only x$45,000 with good terms. George Blackburn 386-2111.

OAK BAY SOUTH DISTANT SEAVIEW
Almost total seclusion with large lot requiring absolute minimum care. 4 or 5 brs. sep. den, sep. D.R., all rooms generously sized. All bathrooms, kitchen, services etc. fully modern. $62,500. George Blackburn 386-2111.

WATERFRONT LOT!
Near Saxe Point Park, approx. 100'x276'. Gently sloping to small safe cove. Sewered, pleasant residential area. No apparent building problems. I know of no other close-in waterfront at this price — $26,900. George Blackburn 386-2111.

A MOST UNUSUAL HOME
Professionally renovated. L.R., D.R. and den all with ornate fireplaces, 3 bedrooms, beautiful kitchen and sun room, sun deck. Many extras and rooms in basement. Asking $34,900. Near Central Park. Exclusive. Art Peaker 386-2111 or 477-3957.

TOWN AND COUNTRY AREA
Exclusive listing. 3 bedrooms, living room with fireplace, oak floors, beautiful bright kitchen, full basement. Double car port, beautifully landscaped. Ideal family home, older but in excellent condition. Full asking price $21,900. Also an additional lot for sale if desired.
C. M. (BUD) FORBES
386-2111 652-2930

FAIRFIELD
4 Bedroom Home with in-law suite
Terrific value at $22,900
Short walk to Gonzales beach. Attractive fireplace in living room, built-in buffet in large separate dining room, spacious kitchen, 4 excellent size bedrooms. All this plus a one bedroom in-law suite in full basement.
Ron MacDonald 386-2111

FAIRFIELD CHARMER
Attractive 2 bedroom home with large living room, fireplace, separate dining room. Newly decorated inside and out. Full cement basement, green house. Located on pleasant street close to shops, park, school and transportation. Asking $22,900. To view call:
ANNA CHANDLER
386-2111 477-1250

BELOW REPLACEMENT!!
TO CLOSE ESTATE
Space and grace typify this 1350 sq. ft. N. Oak Bay home, convenient to all amenities. All rooms above average size, living (fireplace) and dining have hardwood floors. Near new W-W in halls and bedrooms. Modern kitchen (appliances included) has breakfast area and there is laundry room off. Two twin size brs. on main with space for two more in high basement. Lane entrance to D.I. garage, patio and well landscaped grounds. Firm price $31,600 with financing arranged. More information
Bill TYSON
PERSONALISED SERVICE
477-4437 386-2111

BRAND NEW EXECUTIVE HOMES
1—North Saanich, sea glimpse. Highest quality construction. Rock FP, large LR, Sep. DR, superb kitchen, RI FP in bull basement. 3 BDRMs, 1½ baths. $32,900.
2—Cordova Bay, sea views. Full balcony, rock FP in Lr, superb construction, 3 BR's, 1½ bath, full basement, under $32,000.
3—Central Saanich, valley views from living room, dining room, kitchen, balcony off, RI FP in full basement. 3 BRs, 1½ baths. $31,500.
4—Colwood, Super views of Olympics, glimpses of straits, view LR, DR, kitchen. Sundeck, 3 BR, WW, 1½ baths, full high basement etc., probably the best buy in this area at only $25,900.
Call J. B. YOUNG for information on these and other fine new homes, 598-2971 or 383-4124.
PARK PACIFIC INVESTMENTS LTD.

UNIVERSITY DISTRICT
OPEN HOUSE
1-5 P.M.
—March 24, 25, 26
—1535 Stockton Crescent
—Deluxe home — with
—2 large bedrooms up
—1 Decorator Designed Down
—Spacious LR with Fireplace
—Compact Electric Kitchen
—W-W Carpet—Panelled dining area
—Sundeck — Drive-in Garage
—Large Landscaped lot
—Good financing available
—Drop by or call Owner 477-5365.

SWARTZ BAY SEA VIEW. BY owner, no agents. In new well treed subdivision. Over 1700 sq. ft. of top quality construction on ½-acre lot. Built for and supervised by owner. 3 large bedrooms, family room, kitchen, with built-in range and oven, front room and dining room with 26 feet of view windows. Covered patio and full walkway on the view side, 3 bathrooms, full basement, partially finished double car garage. Many more features. $49,900. 656-2961.

COLWOOD
Woodsy Setting
Brand new 3-bedroom home on well-treed, large lot in quiet prestige area. Good quality wall-to-wall carpeting throughout. Wired W and D. Perfect for newlyweds. Excellent terms. Asking $21,900. To view please call Lee Forbes 385-1431 anytime. Quadra Realty Ltd.

BY OWNER
Open house, Sat., Sun. 1:30 - 4:30 p.m. 4192 Bracken Ave. Off Borden. Large family home on sewer, 2 years old. 3 can be 4 bedrooms. Triple plumbing. 2 unique fireplaces. Family room, utility room. End of Cul-de-sac. Beside Woodlands. Close to schools. Large 1st mortgage at 8¾%. $36,900. 479-7510.

GORDON HEAD AND CENTRAL SAANICH
6 new homes under construction. $29,900-$31,500. Also we specialize in building your plans. Please call for details. Seaboard Construction, 652-2578.

BY OWNER, END OF CUL-DE-sac, Mt. Tolmie, 4 bedrooms, 2 full bathrooms, kitchen, separate dining room, living room with fireplace, den with fireplace, on two floors. Also basement. Large beautiful treed lot. Seclusion. Cash to mortgage of $22,000. Full price $34,000. No agents please. 592-4251.

MCKENZIE AVENUE. 2-bedroom home, $1,000 down. Monthly payments approximately $140. No agents. 382-6912, 477-8038.

250 HOUSES FOR SALE

EST. 1933
BOOORMAN MAN
INVESTMENT CO. LTD.
OPEN FOR VIEWING SATURDAY
1:30 to 4:30 P.M.
FARGO PLACE AND LAREN RD.
OFF METCHOSIN RD.—COLWOOD
4 BRAND NEW HOMES — ALL 3-BEDROOM, FULL BASEMENT, NICELY TREED LOTS. WALL TO WALL CARPETING.
PRICE $26,900 AND $27,800
LOW DOWN PAYMENT POSSIBLE.
GERRY PORTER — 386-7521

OPEN SAT. 2 to 4
BRENTWOOD SEAVIEW —
$25,500
752 HARDING LANE
3 bedrms., full basement with rec. room and roughed in bath. Lovely L.R. with fireplace, sundeck — stones throw from beach and good salmon fishing. Nice view and quiet location.
Call AUDREY CROTHERS
386-7521 385-4645.

OPEN 2 to 4
SAT.
TOWNHOUSES, $22,900
1523 NORTH DAIRY RD.
Cedar village townhouses are located just off Cedar Hill Rd. near the golf course and shopping centre. These are the largest and best finished townhouses on the market. 3 Bedrms — two bathrooms — recreation room — utility adjoining kitchen. For prior viewing call IAN BOORMAN at 386-7521 anytime.

OPEN HOUSE
572 BAXTER
(off Glanford)
SAT. 1 to 5 P.M.
VIEW LOCATION
Don't miss seeing this beautifully kept three bedroom bungalow with living room, dining room, cabinet kitchen, plus large partially covered sundeck with closed storage below. Superior vanity bathroom and two bedrooms on the main floor. Full basement with finished bedroom plus multi-purpose room, garage and oil heating. Lot 60x131. 1971 net taxes $300.35. Realistic value.
PRICE ONLY, $25,300
STAN CORNISH
386-7521 anytime, Res. 592-6079

OPEN SAT. 2:00 - 4:30
530 OLIVER ST.
$21,500
Situated near the ocean on a very interesting lot. — 2 bdrms. — L.R. with granite fireplace. A small comfortable basement home. IAN BOORMAN — 386-7521 anytime.

HARBOUR VIEW!
New and very charming Baby Ranch home with many desireable features for the young or retiring family wanting to locate in the rural low-taxed area of Saseenos. This has wall-to-wall, antique F.P., sliding glass doors to a patio, creshwood cabinets, plumbed utility, and three good size bedrooms. A carport and nicely treed lot set off the picture of a dream home for only $21,900 or makes me a reasonable offer! PHIL SIMPSON. 386-7521.

UNIVERSITY VILLAGE AREA
Modernized 4 bedroom, family home offering 1400 sq. ft. of living area. Fully fenced yard with fruit trees and greenhouse for the gardener, adequate parking and convenient to schools, university and shopping.
Asking $27,900
NOREEN CUTHBERT — 386-7521

UPLANDS PARK
Located on two beautifully landscaped lots, this ranch style home has large living room, dining room, modern bright kitchen with built-in range, double oven. Two large bedrooms and den on the main floor, full basement with two more bedrooms, rumpus room and extra 4 piece bathroom. Attached double garage.
$45,900
MRS MARILYN SECORD
386-7521 592-2134

DONCASTER-CEDAR HILL AREA
Are the following features what you are looking for? Bright, attractive living room with fireplace, dining room, convenient kitchen and family eating area. Full 4 pce. bath, 3 bedrooms. Fully developed basement, easy care high view lot. Close to all amenities. Then care today, to see this home. Priced to sell at $25,900.
NOREEN CUTHBERT — 386-7521

BLENKINSOP AREA:
AND—AT A LOW, LOW, PRICE OF $23,900
3 bdrm. — full basement stucco home. Dr. in garage, fenced back yard with patio. Living room with F.P. and 13x10 diningroom. Owner transferred and home must be sold. Call AUDREY CROTHERS—386-7521 or 385-4645.

JAMES BAY
ONLY $17,900
A dandy little two bedroom bungalow that has had lots of care and is in top condition. Separate garage. Close to Macdonald Park, bus line and the waterfront.
386-7521 ERIC GRAHAM 656-4489

GORDON HEAD
1 ACRE — SEAVIEW
Delightful 7 room home with a beautiful view on a lovely private lot 163x266. CAN BE SUBDIVIDED. Landscaping includes a Holly hedge and 15 mature Holly trees. 3 BRs including 1 Dn. MBR 17x11, 4-, 3- and 2-pce. bathrooms. LR 24x16 PLUS in-line DR 12x11. 3 fireplaces in LR, Family Rm. and RR. Extremely good parking and lots of room for a pool. Offered at $54,000 with terms.
JOHN PLATT
386-7521 or 383-2700

FAIRFIELD RETIREMENT OR STARTER
Just a few steps from the beach. Living room with fireplace. Dining room, kitchen with E.A., 2 bedrooms, full cement basement. Partly developed. Easily cared for lot. Asking $24,500. To view call DEL HOEGI 386-7521 or 383-1640.

QUIET CUL-DE-SAC QUALITY CONSTRUCTION
$28,500
Only 2½ years young and truly in a better than new condition on a well landscaped lot. Extra parking for the trailer — plaster construction 1224 sq. ft. — three bedrooms — L-shaped L.R. and D.R. — full basement ready to be developed. This is an appealing home with too many extra features to list. IAN BOORMAN — 386-7521 anytime.

FAIRFIELD CHARMER
2 BLOCKS TO BEACON HILL PARK
CLOSE TO TOWN
Sweet 2-bedroom home, just renovated and in excellent condition. Full basement, back lane, nice lot, huge closets, fireplace.
$22,900
Call now
GERRY PORTER — 386-7521

SPRING HAS SPRUNG!
And I have two dandy close-in homes for you. One is a modern two bedroom (with 3rd in the basement), with sundeck, garage plus boat or trailer parking, Gorge-Tillicum area and only $24,000.00.
One is spanking new (not even finished yet) near Simpsons-Sears, has 3 bedrooms, split level plan, room for in-law suite, bay window, spacious floor plan and convenient lot with lane. Only $26,900.00. PHIL SIMPSON, exclusive agent 386-7521.

250 HOUSES FOR SALE

EST. 1933
BOOORMAN MAN
INVESTMENT CO. LTD.
WALKING DISTANCE TO TOWN
Beat the bus fares on this close in large family home with living room, dining room, bedroom, kitchen and bathroom on the main floor. Upstairs has three bedrooms and storage area. The home is oil heated and is on a 46x140 ft. lot. 1971 net taxes $154.77.
Price Only
$16,950
TO VIEW
Stan Cornish 386-7521, res. 592-6079

WWW WWW
WWW WWW
WWW WW WWW
WWW WW WWW
WWW WWW
WHITTOME'S
WWWWWWWWWWWW
"DOWNTOWN BRANCH"
706 FORT ST. 388-4271
WWWWWWWWWWWW

OPEN HOUSE
SAT. 1:30 TO 4:30
2866 INLET AVE.
GORGE
THREE BEDROOMS
$26,500
Situated within one block of the Gorge Waterfront Improvement area. This lovely home is nicely landscaped in front and has a vegetable plot at the rear. 1200 sq. ft. of living area — full high DRY basement. Excellent value at the offered price. Exclusive. Call MR. YELLS 388-4271, res. 383-5039.

OPEN HOUSE
FRI., SAT. 1:30-4:30
1389 MANOR ROAD
Two brand new custom built homes located in Rockland. Three bedrooms, two bathrooms, large bright living rooms, dining rooms and kitchens. Attractive appointments, lovely wall-to-wall carpeting and large s

230 HOUSES FOR SALE

S. S. C.

SWINERTON, STEWART CLARK LTD.
1318 Blanshard St.

$900 DOWN
$150 MONTH
KOZY KOTTAGE
Kosy retirement or starter home located on a nice high lot just 1½ miles from city centre ... nice living room with fireplace ... 2 small bedrooms ... modern electric kitchen ... part basement ... NEW WIRING ... NEW AUTO. OIL FURNACE ... SEPARATE GARAGE ... FULL PRICE $15,400.
DICK JAMES
385-2481 or 592-2139

$2500 DOWN
FAIRFIELD
4 BEDROOMS
FULL BASEMENT
Charming older character residence featuring: 17x16 living rm., with fireplace ... separate family 18x16. Panelled dining room ... cosy den with fireplace. Large family-size kitchen with handy utility off ... 3-pc. bathrm. ... auto oil heat ... 100-amp service ... Full Price $24,500.
DICK JAMES — 385-2481

TRY $1,000 DOWN
QUADRA WAY
STUCCO BUNGALOW
3 BEDROOMS
¼ ACRE
Spotless residence. Featuring 16x12 living room with sparkling oak floors, large, modern electric kitchen with dining area ... shining 3-pce. bathrm. ... part basement ... auto. oil heat ... carport.
Full Price — $18,500
DICK JAMES 385-2481

1 ACRE
3 BEDROOMS
GOOD TERMS
Clean, compact, almost new bungalow with oil heat. High location, low taxes. Now only $20,500.
D. OKKER — 478-4501
Evens.
KEN WALTERS — 385-2481

HIGH ON A HILL
ACREAGE
Well constructed, attractive 2 bedrooms and den on over 10 acres. 1500 sq. ft. of nice home on rolling 2nd growth up amongst the streams and lakes just 20 minutes from Victoria on a good road. Low taxes, good terms, school bus at door. Now only $39,900.
D. OKKER, 478-4501 Eves.
KEN WALTERS, 385-2481

ROCKLAND
GOV'T HOUSE AREA
SOMETHING DIFFERENT
A most charming and beautifully appointed residence with many added features. Has open stairway off vaulted ceiling receiving hall, cosy family or breakfast room with fireplace adjoining a really smart and completely equipped electric kitchen. Large rooms, separate dining room with patio access to secluded garden, 3 bedrooms or 2 and den. Recreation room with fireplace, 2 bathrooms, 2-car attached garage. Realistically priced at $45,000. Please call Mr. Custance, 385-2481.

UPPER LANSDOWNE
UNIVERSITY — GOLF COURSE
Situated on a QUIET STREET with southern exposure and a total of over 2,000 square feet. THIS SPACIOUS 4-bedrm., ONE-STEP bungalow has a LARGE MASTER BEDROOM EN-SUITE (4-pce. bath); second vanity bathroom plus extra toilet down. Gracious reception rooms suitable for antique furniture. Ideal family kitchen with "U" working space including built-in oven and stove, generous dining area. 26-ft. rec. room with fireplace and access to level, low-maintenance garden with patio. Offers invited. For particulars to view please phone Miss Courtnall, 598-3964 or 385-2481.

WATERFRONTAGE
HOT WATER HEAT
A delightful character home on a quiet street with other fine homes. 4 or 5 bedrooms, 2 on main floor with cedar lined cupboards, vanity bathroom and 3-pce. second. Family den with fireplace, large living and dining room with fireplace and view windows. Cedar panelled kitchen includes dishwasher, garbfan with copper hood, dining area with access to sundeck. Simple garden with fruit trees and SECLUDED SWIMMING POOL. For further particulars to view please call Miss Courtnall, 598-3964 or 385-2481.

LADYSMITH
Next to Kingdon Hall, Island Highway, large 7-room family home, was nursing home. Asking $20,000 with low down payment. Call your local MLS realtor or
BERT NEEDS 385-2481

NANAIMO
3555 and 3567 Departure Bay Road: 2 houses on 2 acres, lots of subdivision possibility. Asking $30,000 with low down payment. Call your local MLS realtor or
BERT NEEDS 385-2481

LANGFORD WAY
3 OR 4 BEDROOMS
LARGE TREED LOT
Be first to view this like-new home, comprising cathedral entry, 21x12 LR with panelled walls and W-W carpet, 3 well-proportioned bedrooms, 15x12 electric kitchen with dining area, main floor utility rm; arranged for washer-dryer. Full high basement with den or 4th bedroom, rec. room and dark room to delight the photography buff. Situated close to school and shops on a large, nicely treed lot with carport and paved parking area. NEW LISTING PRICED WELL BELOW REPLACEMENT COST AT JUST
$22,500
ED JUPP — 385-2481

UPPER LANSDOWNE
3 BEDROOMS
DEN
This appealing and gracious home JUST ON MARKET. Good entrance hall — living room 20x14 with fireplace — dining room 10.5 x14.3 — spacious bright kitchen with built-in oven and range, with door leading to carport. Master bedroom 15x13 with 3-pce. bathroom en-suite. Also, 4-pce. vanity bathroom. Bright den 17x18. Utility room equipped for washer and dryer. Hardwood floors throughout. Oil heating. Well-cared-for PARKLIKE GARDEN WITH beautiful shrubs. Patio. This home in TOP condition inside and outside. Ideal for entertaining. A pleasure to show.
PRICE $41,500
MRS. ELLIOTT 592-9250 or 385-2481

OPEN HOUSE
Saturday, 1:30 - 4:30
911 Craigflower
1. $23,900. IMMACULATE
3 bedrooms, could be 4 or poss. suite in full high basement. Large rec. room, 15x20 living room with fireplace. Big bright kitchen with eating area, 50x140 sv. lot with 5 fruit trees. Close to schools, shops and transportation. All this and a secluded patio and fishpond in backyard. Don't hesitate, call today for more information. How about a TRADE???
2. OFFERS ACCEPTED
1344 sq. ft., 3 or 4 bedrooms, lge. lot, sep. garage. MUST BE SOLD. Make your offer today on asking price of $15,500. Don't delay, this is a BARGAIN.
THE "HOME SELLERS"
JOAN HOPPER OR RAY MORRISON
CITY BROKERAGE LTD.
386-3547 ANYTIME

WWW WWW
WWW WWW
WWW WW WWW
WWW WW WWW
WWW WWW
WHITTOME'S
W W W W W W W W W W
"ROYAL OAK BRANCH"
4520 West Saanich Rd., 479-1667
W W W W W W W W W W

OPEN HOUSE
310 KAMLOOPS
SAT. 1:30-4:00
Here is a 3-bdrm. home with through hall, hardwood floors, living rm. with fireplace, dining rm. in-line, bright kitchen. Full bsmt. with dr.-in garage, workshop area, rec. rm. with fireplace. Well maintained on a large lot. Priced to sell at $24,900.
479-1667 DON ROURKE 479-6730
479-1667 JOHN FRASER 478-7361

OPEN HOUSE
SAT. 1:30 to 4:30
1463 BROMLEY PLACE
Beautiful views, by the Golf Course. Well constructed full basement bungalow. See this well built home, enjoy the bright cheerful living room, the convenient dining room and kitchen with nook. Through hall, large master bedroom, 2nd bedroom on main floor. Two extra rooms in the basement. Large separate double garage. Well groomed lot. Full price $27,500. View it Saturday or Dial
479-1667 C. STRETCH 592-3969

OPEN HOUSE
95 CADILLAC ST.
SAT. 1:30 to 4 P.M.
Here is a home that is walking distance to Town and Country Shopping Centre. 3 bdrms., large LR with ceiling-high FP, W-W carpeting, large kitchen with sliding glass doors to sundeck. Full basement has drive-in garage and large rec. rm. with bar. Asking $23,900.
479-1667 DON ROURKE 479-6730
479-1667 JOHN FRASER 478-7361

OPEN HOUSE
SAT. 1:30-4:30
4021 OBERLIN (Off Blair)
See Display ad Fri. Times and Sat. Colonist then come and view.
BILL ANDERSON
479-1667 479-6648

OPEN HOUSE
1230 LOCKLEY
SAT. 1-4 P.M.
Are you looking for a no step home around $20,900. That needs only to be moved into and enjoy? Then don't miss this little doll like home, everything in immaculate top condition — ideal for starting or retiring. 3 bdrms, 1 big, 2 small — dining room, big kitchen — lovely lovely layout — located near Naden.
LILLIAN HENDY 479-1667

OPEN HOUSE
588 CEDARCREST
1-4 P.M. SAT.
1-YR.-OLD GOLD MEDALLION HOME LEFT ON A QUIET STREET IN COLWOOD, 3 BDRMS. ON MAIN WITH EN SUITE. FULL HIGH BSMT. WITH DEN — 1 BDRM. — 3-PCE. BATH — LGE. REC. ROOM — INTERCOM — EXTRA PARKING — LOCATED — 2ND LEFT OFF METCHOSIN RD. PAST SOOKE JUNCTION. IN ATTENDANCE BRIAN J. BROWN 479-1667.

OPEN HOUSE
SAT. 1:30-4:30 P.M.
8040 ARTHUR
SEE DISPLAY AD FRI. TIMES SAT. COLONIST.
383-3929 E. PERSICKE 479-1667

WILLOWS AREA
CHARMER
Luxurious home decorated in superb taste situated in Oak Bay's choicest area. Two large bdrms on main with one down. Large living rm., dining room and kitchen with eating area. Utilities off kitchen, large dble garage with lane entrance plus very easy care landscaping make this beautiful home a buy at $39,900 asking.
BRIAN J. BROWN
Off. 479-1667 Res. 386-1234

ALL THIS FOR $24,900
1250 sq. ft. of comfortable family living in a lovely rural setting with a small stream at the back of the lge. lot. 3 bedrms. on main — spacious living room with fireplace — big dining room and the most delightful kitchen. Full high bsmt. with huge rec. room — extra bdrm. plus drive-in garage. To view call:
LILLIAN HENDY 479-1667

NO WAY
There is no way you can top the value and beauty in this lovely 3 bdrm. with ensuite home located in Sidney. Fully developed bsmt. has the most delightful tudor rec. room featuring beautiful stone fireplace. Finished extra bdrm. plus room for, more — lge. laundry room — extra 4pce. — fully fenced big yard — green house — storage or play house with shake roof to match house. True value at $29,400.
LILLIAN HENDY 479-1667

ESQUIMALT — CLOSE IN
502 FRASER ST. — $16,500
Here's a neat 3-bedroom home just a short walk from shopping area. Living room panelled, large dining area and open knotty-pine kitchen — all very airy and attractive. Oil wall furnace, utility room. Call
EVELYN PERSICKE
479-1667 383-3929

OAK BAY
COSMOPOLITAN ELEGANCE
1500 sq. ft. of charm and convenience, spacious inviting entrance, 25x14 carpeted living room, open fireplace, bay window. 14x14 dining room — carpeted. Modern kitchen so well done. Through hall, two twin sized bedrooms plus 3rd bedroom or den. The designer owner has created an exotic traditional atmosphere throughout. Fast all modern services. Asking $22,900. For inspection please dial:
592-2969 CLIFF STRETCH 479-1667

ESQUIMALT SPECIAL
Large lot, 9270 sq. ft. 6 room home, renovated, corner location, multiple -zoned; stove and fridge, vacant possession. $15,000 Call.
479-1667 TED CHARTRES 385-5508

ESQUIMALT
$26,200, exceptional value, quality feature, 1200 sq. ft., 16-yr.-young, 3 good size bedrooms, guest size dining room, 20x14 ft. living room, full basement with extra plumbing, large lot. Close to everything. Don't miss this one. Call:
479-1667 TED CHARTRES 385-5508

J. H. Whittome and Co. Ltd.

OPEN HOUSE
2222 Richmond Ave.
1-5 P.M. SATURDAY, MARCH 25
View this excellent retirement home, features spacious rooms, green tiled fireplace, inlaid mirror above, stained glass windows; excellent soil for garden with shrubs, holly and fruit trees, separate garage.

SIDNEY
Quality plus, describes this custom built home. There are 4 bedrooms, 2 complete bathrooms, 2 fireplaces, all very bright and immaculate condition. Extra large lot with park at rear.

BILL RATCLIFFE 656-4517
Sparling Real Estate 656-1622

EASY BUY; NO CASH; MORTGAGE 8¼%; House with basement, two plus one bedrooms; Area between Woodwards and Quadra. Down payment: car, piano, any equities in value $1000. First Mortgage $15,500, monthly, $125.81; Second Mortgage $2,500, B.C. Grant, $20.30. Call 384-2860.

230 HOUSES FOR SALE

MAYFAIR REALTY
3153 Douglas St. 386-2955
WOODWARD'S MAYFAIR CENTRE

OPEN HOUSE
1:30-4:30 P.M.
SAT., MARCH 25
1717 SPRUCEWOOD PLACE
(Off McKenzie via Cedarwood)
Immaculate 3-BR home in a most desirable area convenient to all school levels, university, shopping centre and Racquet Club. Quiet no-thru street, double carport, large sundeck, lovely landscaped lot. Reasonably priced at $27,900 with a 6¼% mortgage which can be assumed. To pre-view call STAN JAMES, 592-3740 or WAYNE SCOTT, 479-6087. Mayfair Realty, 386-2955.

OPEN FOR VIEWING
2969 FOUL BAY RD.
SAT., 1:30-4:30 P.M.
Extremely well built home in popular Oak Bay. Spacious 3-BR accommodation with basement development. Terrific gardener's lot. Only $27,900. See with STAN HAMES, 386-2955 or res. 592-3740.

OPEN HOUSE
SATURDAY 1-4:30 P.M.
2771-75-91-95 SCAFE RD.
FOUR NEW HOMES in a 23-lot subdivision on a lovely treed crescent close to schools, bus and stores in QUIET LANGFORD. 3 bedrooms, dining and living rooms (carpeted), extra plumbing, ensuite ensuite, FIREPLACES, SUNDECKS, GARAGES or CARPORTS and PAVED DRIVEWAYS. $24,500 to $25,500 AND YOU MAY TRADE YOUR PRESENT HOME. ALF PORCHER in attendance, 386-2955 or res. 384-5823.

FAIRFIELD (4 Bdrms)
OPEN HOUSE
SAT. 1:30 - 4:30
1149 LEONARD ST.
Older, but in immaculate condition. All large rooms with 2 main bedrooms on main plus 2 up. Full basement — all modern services. Full price $24,900, try it! R. FROST, 386-2955 or res. 383-4047.

OPEN HOUSE
3281 LINWOOD
(Between Cook and Tolmie)
SAT. 1:30-4
A DE LUXE TOWNHOUSE DEVELOPMENT OF ONLY 6 UNITS, 1200 sq. ft. plus, 3 BEDROOMS, 2 BATHROOMS, living room with ROCK FIREPLACE, wall-to-wall SHAG CARPETING. Family size dining room. Oil-o-matic furnace, 2 parking spaces at your door. Wired for washer-dryer. Private yard — LOW TAXES. Close to shops, school and bus. TRADE THE EQUITY IN YOUR PRESENT HOME FOR A MAINTENANCE FREE UNIT. For prior viewing please call LOU BLOOMFIELD, 386-2955 or 478-4475.

OPEN HOUSE
961 DARWIN
SAT. 1:30 - 4 P.M.
Immaculate 3-BR home close to everything. Beautiful garden. Perfect for starter or retirement. Only $18,900. MARY NOBLE, 386-2955 or 658-5968.

OPEN HOUSE
2634 SUNDERLAND
(Pearl Rd. to Arncote to Sunderland)
SAT., 1:30-4:30
A 2-bedroom cottage — completely new kitchen, new w-w shag in living room, new furnace. Try $1600 down, $144 per mo., 20 year payments on full price of only $16,900. For prior viewing call GEORGE WALL, 386-2955 or res. 478-5681.

LOTS OF REASONS JUST WHY
You should inspect this exceptional contractor-owned home. Many, many extra dollars spent here for his own enjoyment. Just about 2200 sq. ft. of living area for the larger family or those who wish much room. Spacious entry hall, large living room with open fireplace. Separate dining room. Three baths. Three or four bedrooms. Large family room. Very well priced at $42,900. To view this exclusive listing call 386-2955 anytime, ask for JOHN MOLYARD.

TREMENDOUS ACCOMMODATION
3, 4 OR 5 BEDROOMS
TRADES CONSIDERED
Ideal accommodation for a large family or student rental situation. A renovated spacious home with charm and character, situated on a high large lot. Extensively updated to include a new family room with new fireplace, modern 4-pce. bath with sliding glass doors and vanity sink, concealed utility room and large sundeck off spacious modern combined kitchen-dining room. Main floor also includes nice LR with fireplace, separate DR, and den. Three bedrooms and 3-pce. bath on second floor. Efficient oil H-W heat. Full price with generous terms $32,900. For appointment to view call — STAN JAMES, 592-3740, or WAYNE SCOTT, 479-6087, Mayfair Realty, 386-2955.

NORTHRIDGE $29,500
Make a low down payment and assume the existing mortgage on this lovely 3-bedroom, fully developed basement home. Many desirable features. LEIGHTON NOBLE, 386-2955 or res. 658-5968.

REDUCED TO $25,900
1½ YRS., 4 BEDROOMS
APPLIANCES INCLUDED
Among near-new homes in Colwood area, 3 BEDROOMS on main floor plus one in basement and partially completed rumpus room. Range, fridge and drapes included in this excellent price of $25,900. Please call GEORGE WALL, 386-2955 or res. 478-5681.

NEW HOME $24,900
QUIET COUNTRY AREA
3 bedrooms, ensuite bathroom plus 4-pce. vanity bathroom. Full basement. Good financing. Call ROMA NICOLL, 386-2955 or res. 656-4666.

2586 COOK ST.
Family home of 3 bedrooms and sewing room on 2nd floor. Large living and dining rooms and kitchen on main. Full basement with all modern services. Asking $22,900, excellent financing. R. FROST, 386-2955 or res. 383-4047.

ARE YOU RENTING? GOT 24 RECEIPTS?
Want to buy instead of forever renting with no pride of ownership? Investigate with me a unique 3-bedroom, full basement, "different" house, that may quite easily be yours if you qualify for B.C. Gov't. "Tenant" Second Mortgage, plus a down payment to be negotiated. Asking price $19,900. JOHN RUSSELL, 386-2955 or res. 592-3248.

CORDOVA BAY, $18,500
Three-roomed cottage, large lot, low taxes, lovely secluded setting. Call ROMA NICOLL, 386-2955 or res. 656-4666.

3355 METCHOSIN ROAD
Split Level Beauty
OPEN HOUSE
SATURDAY and SUNDAY
1:30-4:30
Or see builder in subdivision daily to view this spacious 4-level home featuring 3 bedrooms, 3 bathrooms, Citation cabinets, floor-to-ceiling white rock fireplace, bay window, carpeting throughout, state entrance, double carport, sundeck, shake roof. A quality home situated near schools, just past Lagoon Road. $31,500.
D. BETTS LIMITED
478-3726

SECLUSION—VIEWS
Large, lovely family home on ½ acre, fenced. Big living room, quality wall-to-wall, raised fireplace. Spacious dining room, family-size kitchen, 3 large bedrooms, 1½ baths, large panelled rec. room and an extra lot of storage room. Custom built with many extras. Price $33,500. Call owner 658-4110.

BY OWNER, MUST SELL, 2-bedroom house, $13,500. Graham Street. 382-2545.

230 HOUSES FOR SALE

PEMBERTON
HOLMES
1002 GOV'T
384-8126
"SINCE 1887"

THINKING OF A LARGER HOME?
THEN
Trade your home in on these large, ocean view, homes.
OPEN TO VIEW
SAT., 1:30-4 P.M.
1—1315 MANOR ROAD
ROCKLAND AREA — Four bedrooms and three bathrooms in this 5-year-old home, well landscaped with a minimum of upkeep. Beautiful views ocean and city. Excellent financing available. To view anytime, just call.
$44,500
JOHN F. COLWELL
384-8126 592-9828

FURNISHED
DISPLAY HOME
OPEN FOR VIEWING
1:30 - 4:30 SAT.
BEAUTIFUL
MADRONA RIDGE
(Turn left on Fulton Rd. half mile past Metchosin cut off on Sooke Rd. Then right on Betula Place.)
6 new homes to choose from, starting at $26,500. Every home 3-B.R., 1½ bath, full basement. Some have views of water and City — all on large well treed lots.
LARRY M. BROOKS
384-8126 479-2918
or
JIM WEST, 592-3703

OPEN HOUSE
SAT. 1 - 4 P.M.
1160 RANGER PL.
(off Borden)
Fields and trees are at your back door in this brand new 3-B.R., 1½-bath, 1200 sq. ft. home. Located in an area of fine homes.
Asking $21,500
R. I. MURPHY
384-8126 479-8089

OAKLANDS — SHELBOURNE
PRICE $15,900
Good sound family home that has basic work done, rewired, oil heating, copper piping. Separate garage and good lot with mature fruit trees. Kitchen, bathroom needs updating. Ideal for man capable of doing work himself. For appointments to view please call—
384-8126 TED PARTRIDGE 592-3481

TUDOR CHARM
Is embodied in this stately home designed by and built under the supervision of a well known firm of architects for one of Victoria's first families, this fine residence at
847 ST. CHARLES
is surrounded by half an acre of beautifully landscaped seclusion. The spacious floor plan includes: 5 or 6 bedrooms, 4½ bathrooms, well proportioned drawing room, formal dining room and a lovely library or den. Two enclosed sun rooms open to a gentle terrace. There is a large kitchen with adjacent breakfast and utility rooms. It is a home with distinctive dignity and a perfect background for elegant antique furnishings. Special circumstances impel the owner to secritiate the property much below its cost at—
$78,500
Reasonable terms may be arranged. If you are seeking a home of this quality phone for an appointment.
MR. GREENE or MR. BELL
384-8126

HIGH QUADRA
$500 DOWN
2-4 BEDROOMS
4051 QUADRA
Yes, if you qualify for the B.C. 2nd and have $500 down, the vendor will carry the balance. This fine full basement home has 2 extra bedrooms. Asking
ONLY $19,800
Try your offer, call—
LARRY M. BROOKS
384-8126 or 479-2918

WEEKEND DRIVE-BY
999 LONDONDERRY
Two bedroom stucco bungalow with full high basement. On a cul de sac and vendor transferred.
JIM McNAUGHT
384-8126 382-8943

DONCASTER FAMILY HOME
$23,900
Two storey home with 3 bedrooms, large living room, den — large dining room or family room off the kitchen. Walk in closets in all three bedrooms. Large attractive bathroom. Full basement. Very Good rear yard ideal for children. Call Soon!
JIM McNAUGHT
384-8126 382-8943

VACANT
3 OR 4 BEDROOMS
769 LILY
This is an immaculate home with fabulous landscaping. 1477 sq. ft. with completed basement. Double separate carport with space for boat or trailer. Large separate dining room. This is a real gem for asking price of $19,700.
384-8126 JIM WEST 592-3703

EXCLUSIVE LISTING
5 BEDROOMS
CORDOVA BAY
A meticulous home on a beautifully treed half acre lot. Features include 2 baths, large rec. room with fireplace, sundeck, carport and much more. Good home for asking price of $39,500.
LARRY M. BROOKS
384-8126 592-3703

$500 DOWN
FULL PRICE $13,500
1224 LYALL STREET
This is a fine starter or retirement home. One bedroom but in fair condition. New w-w carpets, 50x130 lot, new wiring, and plumbing. Fridge and stove included. Drive by and then call.
LARRY M. BROOKS
384-8126 479-2918

HIGH on the HILL
overlooking Beautiful Broadmead
4605 CLIFFWOOD PL.
is a custom designed home with a southern exposure which fills the interior with light and summer sunshine. Of the many unusual features the dining room with its floor-to-roof windows has outstanding appeal, the unique fireplace in the adjacent living room was designed by an artist. Basically 3 bedroom, one full, and two half bathrooms, it's an ideal home for the family of four.
Priced well below other homes in this exclusive development, it's a buy at $41,900.
384-8126 MR. GREENE 385-0795

SWIMMING POOL
ONE HALF ACRE
IN-LAW SUITE
This is a nice home situated on a quiet cul de sac and yet close to downtown. 3 bedrooms on main floor. Professionally installed filtered secluded pool. Offered at $35,900. Drive by 1149 HOLLIS and then call—
384-8126 JIM WEST 592-3703

ANOTHER BARGAIN!
Builder's Clearance—Must Sell
2061 CEDAR HILL X RD.
At entrance to UVic. Brand new and beautifully built, 3 or 4 bedrooms, 2 full bathrooms, luxuriously carpeted. Those seeking the unusual at a realistic price should seize this opportunity. Vacant, just call for the key.
384-8126 MR. GREENE 385-0795

SECURED SECLUSION
Only 15 minutes from downtown on 2.7 acres, this 3-bedroom character family home has 700 feet on Thetis Lake Park with a lovely view over Esquimalt Harbour, and yet is close to transportation and shopping. Lots of room indoors and out — two fireplaces — large bedroom in attic — fish pond — badminton court — orchard large enough for a pony or two or even a commercial greenhouse. In addition, a lovely separate 4-room cottage at present rented for $115 per month. Well priced at $44,750 with good terms if required. Please contact GILBERT W. CALVERT, 388-5561 or 478-5472.

A. E. LePAGE
BOULTBEE SWEET LTD.
737 Fort Street

VIEW ROYAL—NEW 3-BEDRM. bungalow, rural setting, $23,500. Posite Construction, 477-3728.

230 HOUSES FOR SALE

JOHNSTON and CO. LTD.
Realtors — Appraisers
1306 Broad — 385-2471

OPEN HOUSE
4937 WESLEY RD.
(Cordova Bay)
(Top-of-ridge)
SAT. 1:30-4:30
15 minutes to downtown.
This home offered at $24,900, has 1280 sq. ft. on main floor and is located amongst all new homes on a high lot with sea glimpses from suppforch. Main floor has 3 bedrooms, 1½ bathrooms, roomy living room and in-line dining room with wall to wall. Downstairs ready for developing. An ideal home in a good area for the family. Be sure to see this and for a pre-view call HUGH YEREX 385-2471 or 479-8169 anytime.

OPEN HOUSE SAT.
2042 FREDERICK NORRIS
$47,500. — SAT. 1:30-4:30
Can you find a nicer district which is:
—Close to all schools and UVic?
—Close to buses and shopping?
—Close to Racquet Club, Uplands Golf course and the Yacht Club?
—Close to lovely parks to walk a dog?
This immaculate 4-bedroom, 3-bathroom home is surrounded by well kept properties on a quiet street with mature shade trees, and has three private sunny patios for outdoor living. Let me show you the huge family room with fireplace. For prior view call:
MR. BAXTER 385-2471

OPEN HOUSE
SAT. 1 P.M. TO 4:30 P.M.
3918 DAWE RD.
(Cadboro Bay)
$38,500
—1,200 square feet
—Spacious rooms
—Full basement
—1 Block to beach
—Quick possession.
A delightful roomy two-bedroom home in a most desirable location. Price reduced for quick sale.
KEN ROBINSON
IN ATTENDANCE
385-2471 — 477-1928

NEW LISTING
in
CORDOVA BAY
—GLORIOUS SEAVIEWS
—SPACIOUS LIVING ROOM AND DINING ROOM
—3 GOOD BEDROOMS
—3 FIREPLACES
—1600 SQUARE FEET
—LARGE RECREATION ROOM
—HUGE SUNDECK OVER DOUBLE CARPORT
Put these desirable features together and you have a luxurious home attractively maintained by one owner.
Inquire today about this comfortable family home offered for the first time. Good terms are available on the full price of $33,900. Call KEN ROBINSON at 385-2471 for an appointment to view.
An exclusive listing—courtesy to all realtors

MAPLEWOOD AREA
QUIET STREET—$33,900
A beautiful home of superior construction. Main floor has three bedrooms, good size living room, fireplace, dining area with glass doors to lovely sundeck. Mahogany cabinet kitchen with built-in range and garburator. Full basement rec. room with fireplace, extra bedroom, large utility, workshop and storage. A well maintained home in like-new condition. Oak treed lot with extra parking for boat, trailer or second car. Balance of 4 ¼% mortgage. To view kindly call Mrs. Webb 477-8095 or 385-2471.

N P
O R
R I
Y & C
B E
ASSOCIATES LTD.
1314 Quadra St. 385-2458

OPEN HOUSE
951 ROYAL OAK AVE.
SAT., 1-4 P.M.
4 bedrooms — 3 complete bathrooms — family room — separate dining rm., all rooms spacious — sundeck — double carport — large sundecare lot. Full price $46,500. Call Marg or Glen McGregor for full particulars 385-2458, Res. 477-3675.

NORTH OAK BAY
OPEN HOUSE
SAT. 1:30 to 5
2337 CADBORO BAY RD.
Few step bungalow near all conveniences and bus stop. 2 bedrooms, dining rm., and well proportioned LR with FP, oak floors throughout. OOM heat, part basement. The lot's average size is 52.5x220. Listed Wed. it must sell this week. The price is a surprise. Dr. Garside 385-2458.

SATURDAY
OPEN 9-5 P.M.
1508 WINCHESTER
(Cedar Hill Rd. turn left on Parkside until you reach Winchester)
3 bedrooms, 1½ bathrooms, this new 1495-sq. ft. home has a 20' Living rm. with raised panelled fireplace, dining room, with sliding glass doors to sundeck. Kitchen with teak cabinets and breakfast table, family rm. off the kitchen and utility rm. Carport. NHA 8¾% $29,500. B. Price 385-2458.

DON BACON
THE DUPLEX MAN
1—New side-by-side — 3-Brd. en suite. Master bedroom 11'x14'. Near University and close to all schools. Rents $195. Price $45,900.
2—Older up and down. Secluded lot. 88x120. A massive, solid imposing structure with very large rooms. Rents $155. Price $32,800.
Call Don Bacon, the duplex man, 385-2458.

LANGFORD, $20,500
Must sell, low down payment, cosy, 3-bedroom bungalow in a nice area of Langford, only 2 years old, good sized lot, large family size ditchen, Carport, close to schools. Please call Marg McGregor 385-2458, Res. 477-3675.

1504 WINCHESTER
4 BEDROOMS —
3 BATHROOMS
Panelled raised fireplace in the Living rm., sundeck, large kitchen with teak cabinets, basement. Double carport. NHA 8 ¾% $32,900. B. Price 385-2458.

MAMMOTH HOME! OVER ½ ACRE!
21,750 sq. ft. lot—on sewer—in the City — can be subdivided. Big family home with 28 ft. Living room — fireplace — 18 Ft. Dining room — glassing oak floors — 3 bedrooms on main plus 3 more up — large kitchen — utility — OOM heat. Price only $29,900.
GLADYCE McLURE
385-2458 592-7123

FAIRFIELD
IMMACULATE
$26,500
A large 2 bedroom home, close to the park and shopping. An attractive large living room with Granite fireplace. Good separate Dining room. The lady of the house won't believe the size of this kitchen. 2 large bedrooms up. A de luxe 4 piece bathroom. Rumpus room, 1 Bedroom and workshop in the basement. Separate garage on the rear lane. Don't wait to see this one. Contact Grant MacFarlane 386-7545; Res. 386-8093.
Island Homes Ltd.

GARDNER REALTY LTD.
899 FORT STREET
385-7721

CITY
1520 PEARL ST.
Here is a dandy 4 room bungalow, close to Simpson-Sears. Suitable for a couple or for rental purposes. Consists of 2 bedrooms, living room, kitchen, full basement and oil heating. Good sized lot, fruit trees. Asking price, open to offers, $14,900.
385-7721 HAROLD WARE 598-6358

230 HOUSES FOR SALE

N
A
T
I
O
N
A
L
TRUST CO. LTD.

2 LOCATIONS TO SERVE YOU

OPEN HOUSE
3345 DONCASTER DR.
SAT., 1:30-4:30
Located on a lovely lot with fruit trees and greenhouse, this immaculate 2 or 3 bedroom home has a delightful old brick fireplace and is tastefully decorated throughout. Asking $23,900.
JUNE HOUGHTON
Off. 386-2961 Res. 385-8105

OPEN HOUSE
515 PRINCE ROBERT DR.
SAT. 1:30 to 4:30
See this high view property. Post and Beam construction, three bedrooms, master bedroom with ensuite plumbing. Unique corner fireplace, corner lot 105x120. Asking price $29,500 with excellent terms. In Attendance:
R. (Dee) DESJARDINS
Off. 388-5451 Res. 385-8925

OPEN HOUSE
SAT. 1:30 to 4:30
2450 OCEAN AVE.
(Sidney)
PRICE REDUCED
See this attractive two-bedroom home, just a step from the seashore. Attractive living room (carpeted), with fireplace. Convenient dining room, cabinet electric kitchen, rec. room with additional bedroom downstairs. Asking only $24,900 with terms.
MIKE RUSSELL or DON CLARK
Off. 388-5451 (24 Hrs.)

OPEN HOUSE
AT
1370 SLATER ST.
(CORNER COOK ST.)
SAT. 1:30-4:30
Attractive three-bedroom home, just completed and ideal for the golf enthusiasts. Near Golf Club this minimum of gardening — living rm. with floor-to-ceiling fireplace — dining room, four-piece bathroom, plus utility room up. Room for development down. Asking $27,900 with low down payment. In attendance!
DON CLARK
OFF. 388-5451 Res. 477-3070

HILLSIDE SHOPPING CENTRE
LOW COST RETIREMENT
2-bedroom stucco. Automatic oil heat. Large lot. Condition good. Close to all Services — Estate sale, $18,300.
Terms to suit
Off. 386-2961, Res. 592-3007

2-bedroom cottage, Haultain area. Stucco. No steps nice fenced yard. Corner lot. Low up-keep. Shopping close by. Full price $14,500. Cash or terms.

40x105 commercial zoned home, 5 lots off Douglas St., good location for small business outlet — whatever. Full price $36,000, $9,100 down, at 8% on it. $90 per month. Has new roof, wiring, plumbing and furnace.
Call CLIFF BENNETT
on any of the above properties. If you would like some attention in selling your property give me a call. I'm at your service.
Bus. 386-2961, Home 592-3007

WATERFRONT
GORDON HEAD
All you could wish for. LOCATION — CONVENIENCE — SPACIOUS AND MODERN. Situated in a park-like setting with breathtaking views from every window.
$65,900
JUNE HOUGHTON
386-2961 (24 hrs.)

UPLANDS
Just 9 years old in a delightful, quiet location.
2 fireplaces
Huge family kitchen
5 bedrooms
3 bathrooms
Wrap-around sundeck
Sprinkler system
Priced at $61,900, this lovely home is a must to view.
JUNE HOUGHTON
386-2961 (24 hrs.)

DOWNTOWN
1280 DOUGLAS

INVESTORS SYNDICATE REALTY LIMITED
625 BROUGHTON ST. 386-7721
Across from Eaton's Car Park

OPEN SAT. 2-4:30
1656 TEAKWOOD RD.
$38,500
University Heights area. Modern family home. 3 large Bedrms. 2 Baths. Large kitchen and separate DR. Full basement. Development okay. Rent to students. Take over a 6¼% mortgage. Pay only $127 P.I.T. John Shaver 386-7721. (24 hrs.)

OPEN HOUSE
SAT. 2-5
955 WOODHALL
This absolutely spotless home is on a quiet street amongst oak trees. It has an attractive L.R. with open F.P. Separate D.R. with doors to patio and rose garden. Mahogany cab. kitchen with nook. 3 good-sized bedrms on upper level. Rumpus room, workshop and utility room on lower level. Hot water heat and 4¼% mortgage.
Asking $33,500
LEO PIGERT in attendance. For prior viewing phone 386-7721.

GLANFORD AREA
NEW LISTING
$17,900
This little home, ideal for starter, is situated on a large lot with fruit trees. There's a good size L.R., large kitchen with dining area, two bedrms. Half basement with utility facilities. OOM heating.
Call LEO PIGERT, 386-7721

HIGH LOCATION
CLOSE IN
IDEAL RETIREMENT OR STARTER 2 Bdrm home. Convenient floor plan and only 12 years young. On a nice street surrounded by good homes. Priced to sell quickly at only $22,400. To view phone Mrs. Wallace, 386-7721 or 477-8403 anytime.

UNIVERSITY HEIGHTS
Jogging distance from University, Safeway and shopping mall, schools, buses, swimming pool and Racquet Club, etc. 9 minutes to City centre. 3 bedrooms, 1½ bath, high elevation, Olympic mountain view. Still time to choose decor and finishing. Broadloom, etc.
ALSO
Beautiful brand new home on Polyanthus Cres. From $36,450. 2 bedroom and $27,900, 3 bedroom. Completely broadloomed and on main sewer. Kassel Construction Co. Ltd. 386-6191 or 477-6394.

230 HOUSES FOR SALE

9 VICTORIA OFFICES
WE TRADE HOMES
BLOCK BROS. REALTORS
1800 Blanshard, 386-3231

OPEN SAT. 1:30 to 4:30
320 BENHOMER, $29,900
The price has just been reduced on this beautiful 3-BR Colwood home. The finish on the home is top quality, from the cedar shake roof, to the plaster walls and HW floors, right down to the granite FP in the LR. If you want a huge kitchen plus a good-sized DR and have to have a full bsmt., come and see this home. BARRY BOWES or DAVE BILLINGHAM 386-3231.

THE DISCRIMINATING BUYER
who searches for seclusion, view, one-of-a-kind home and charming, easy-care landscaping, will find all this and more when he views this architect-designed home (1700 sq. ft.) situated on a beautiful, treed acre. And a special attraction is the large, heated swimming pool. The home features large (15x20) LR, marble FP, 3 brs. plus library-den, 2 bathrms. and indirect lighting throughout. $55,500. To view, call MELODY VILLENEUVE 386-3231 or TONI CANNON 386-3231 or 384-3231.

SOOKE WATERFRONT
Use the equity in your present home to purchase this beautiful 3-BR property with outstanding water views. Offering large LR, family-sized DR, large modern kitchen, full bsmt. with partially finished rec. area. 2 FPs, over 200 ft. of general beach which offers complete privacy. Asking $68,000. BUSS FITZSIMMONS or FRANK OLIVER 386-3231.

GORGE PROMENADE
Spotless 2-BR newer home kept in perfect condition by very particular owner. Just off Gorge Rd. on quiet street. Steps to bus, schools and shopping. Could be bought by qualified buyer for $1500 dn. Asking $21,500. To view call on property. This is a gem. FRANK OLIVER 386-3231 or 383-6904.

MODERN 4-BEDRM.
If you need big value for your money see this beautiful home with full basement, O-

250 HOUSES FOR SALE

3 VICTORIA OFFICES
BLOCK BROS. REALTORS
WE TRADE HOMES

OPEN 9-9 AND ALL DAY SATURDAY
477-1841
3636 SHELBOURNE

OPEN HOUSE
3966 Wolsey Place,
off Phyllis
(Ten Mile Point)
SAT. 1:30-4:00

Delightful Tudor home with 2 storeys of imaginative planning and nearly one-half acre of secluded woods. Not even 1 yr. old. Come and see this charmer at only $52,300. R. G. Estlin, 477-1841.

NEW LISTING

$18,900 — 2-B.R., large living room, 12x22 feet, cozy kitchen. Drive-in garage. Large lot, 55x244. Good vegetable garden. New furnace, wiring, plumbing. Needs outside care, but nice inside. JAMIE MacGREGOR, 477-8165.

OAK BAY UPLANDS

Spacious, immaculate home, close to Uplands park, schools, golf course, few seconds from transportation and few minutes from shopping area. Lovely living room with fireplace and picture window. Guest-size dining room with charming view of the garden. Sun room with vent pane windows. Superb all-white kitchen with pleasant eating area. Range, refrigerator, dishwasher, washer and dryer, all included in the asking price. Four bedrooms, two bathrooms, large semi-finished room (ideal for billiard room). Family room with fireplace. Workshop, drive-in garage. Beautifully landscaped lot with sprinkler system. Also included in the price are all drapes, curtains, and wall-to-wall broadloom. If you wish to live in a choice area and own a home that has been exceptionally well taken care of and pay less than replacement cost please call at any time.
$44,500
RES.: 658-8681
OFF.: 477-1841

RETIRING??
JUST MARRIED??

Either way this 2-bdrm. bungalow is ideal for you. Master bdrm. is big (15x33), living room is carpeted, nice bright kitchen, utility, lovely 4-pce. bath, automatic oil heat, 100 amp wiring, big treed lot in the popular Lake Hill area, and close to all amenities. Asking $18,900. JEFF CHALK, 477-8274.

APARTMENT SITE

14,850 sq. ft., R-3 zoning. Call Jean Dobereiner, 592-4522 or 477-1841.

IMMACULATE
2-YEAR-OLD

This home is in top condition. 2 BRs main floor, third BR in high cement bsmt., LR has raised hearth and wall-to-wall carpeting, nice sundeck over carport, close to school and transportation. $24,300. Annemarie Bolender, 477-8653 or 477-1841.

TUCKED AWAY

On 3 acres of choice land within the 4 mile circle. 3-BR home has large LR with nice FP, separate DR, family kitchen. Dble. carport. Within sewer containment area. Asking $43,500. Buzz Mainprize or Joe Isherwood at 477-1841.

OFFERS INVITED

1. Mayfair. Older home, well maintained, property zoned gen. commercial. 3 BRs, plus 4-pce. bath, living room, family kitchen on main floor, in-law suite upstairs. Basement. Fruit trees. $24,900.
2. Otter Point Rd.— 1.2 acres. Natural growth, creek at rear. Try your price and terms — don't hesitate!
Flo Pelling — 477-1841, 592-3271

RRRRRRRRR
RRRRRRRRRR
RRR RRRR
RRR RRRR
RRR RRRR
RRR RRRR
RRR RRRR
RRRRRRRRR
RRR RRRR
RRR RRRR
RRR RRRR
RRR RRRR
XXXXXXXXXXXXXXXXX
Royal
Trust
Company
REAL ESTATE SALES DEPT.
384-8001

OPEN HOUSE, SAT. 1-4
2204 ALDEANE AVE.

Golfer's delight — Colwood Lake. 3 Bedroom full basement DE LUXE home, extra bathrooms, spacious living room with fireplace. SO MANY EXTRAS IT MUST BE SEEN TO BE APPRECIATED.
JACK MAYBIE.— 478-4033

ESQUIMALT

Good starter or retirement home, 2 bedrooms, 4-pce. bath, spacious living room, extra large kitchen. Utility room. Sep. garage. Owner moving East make an offer. Asking $27,000 Call BRUCE McILROY 384-8001.

COUNTRY LIVING

View this spacious home — high location—fantastic views—4 or 5 bedrooms—Large living room with F.P., kitchen cupboards galore. Sundeck. Double plumbing, developed basement. Asking $26,700. Please call 384-8001
JESSIE McGRATH or PAULINE BROOKES

GARDEN CITY
$28,900

Now you too can own this brand new home situated on a large sewered lot. Featuring W-W in LR, attractive fireplace, sliding doors off dining room to sundeck. 3 bedrms. plus 1½ baths. Full basement with utility room for W-D. R.I. plumbing and space for rec. room. Call for the address. PETER TER VEER 384-8001 or 479-1588 Res.

BAZAN BAY
$23,500

Excellent 3-bedrm. full basement home featuring W-W in living room, good size dining room and spacious kitchen, rec. room has bar and sink. This ideal country home is located on a large lot close to Sidney and has lovely view of sea and Mount Baker. Call for the address. PETER TER VEER 384-8001 or 479-1588 RES.

606 GARLAND AVE.
OPPOSITE POST OFFICE
COBBLE HILL — $18,500

2-bedroom full-basement, stucco 2 years old, living rm. has hardwood floors and raised hearth fireplace, elec. kitchen with fan. Landscaped, carport, hardtop drive.
STAN SAGE 384-8001

LOW PRICE
GREAT POTENTIAL

Two homes on separate lots in choice location, Pandora at Camosun. Apartment zoned corner. Buy and develop or hold. For full information call:
Mrs. O. Zachary 592-2265
P. G. Jackson Ltd. 388-9102

BY OWNER DOLL HOUSE, HIGH view location, immediate possession. Seclusion, 6 miles from town, 10 months old, 3 bedrooms with wall to wall shag carpet. Living room with Spanish arch fireplace. Separate dining area with sliding doors to back area. Utility off kitchen. $24,900. 478-2467.

SPACIOUS 3-BEDROOM starter home. Redecorated. Only $15,900, easy terms. Drive by 3251 Wicklow. Call 658-5490.

250 HOUSES FOR SALE

M METROPOLITAN REALTY LTD. M
386-3585

OPEN HOUSE (SAT.)
1005-1009 WESTPORT PL.
TWO BRAND NEW
HOMES — CORDOVA BAY

Ready in one week, all 3 bedrooms, completely carpeted, 1½ baths, full basements, lots of extras. Drive out Cordova Bay Rd., turn left on Maxine Drive.
Jim Ronson, 479-5910 or 386-3585
Full Price $33,900

UNIVERSITY AREA
REDUCED PRICE

Excellent family home, near all amenities. 3 bdrms., L.R. and dining rm., with ample room for further development in the full high basement. Good financing with low down payment possibilities. Full price $27,950. For additional information, contact Thos. E. Anderson, Res. 592-3358 or 386-3585.

TRADE UP
IMMACULATE
OAK BAY

Close to amenities. Near new 6-room bungalow, thru hall plan. Very spacious living room, new wall-to-wall over oak. Floor-to-ceiling fireplace. Dream kitchen, large dining area, with sundeck off. Three, all spacious bedrooms, with double closets. De luxe vanity bath. Full basement, oil heat. Professionally finished recreation room (space to dance) with fireplace and two-piece bath. Workshop area, dr.-in garage. Fenced and beautifully kept garden. Quiet cul-de-sac. Terms or clear title given. Asking $31,950. Call Mr. Drew, 386-3585, Res. 592-0927.

S X S DUPLEX
PARKLANDS
UPLANDS OF ESQUIMALT

Smart duplex, side by side, first time offered. Wall-to-wall carpet, spacious rooms, basements, DOM heat, Dr.-in garage. Pleasant garden and surroundings. Handy to all conveniences. Terms or trades considered. Full price $36,500. Mr. Drew 386-3585 Res. 592-0927.

"NEAR THE OCEAN"

Spacious, renovated, one storey, 4-bdrm. home. Cosy living room with fireplace, in-line dining room with beamed ceiling. Bright roomy kitchen with sundeck off. Full coloured bath. Rewired, copper plumbing, Esso furnace. Full basement. Small tidy lot. Near Beacon Hill. Asking $20,900, flexible terms. LET ME SHOW YOU INSIDE!
Leo Van Dyk, 386-3585, Res. 479-6264.

UNIVERSITY HEIGHTS
3 BEDROOMS
$28,500

An exceptional handy location, pleasant quiet street, fenced, sewered lot, wall-to-wall in living and dining rooms. Built-in range and oven in bright functional kitchen. Sundeck is off dining room. Basement has 3-piece bath. Low interest mortgage can be procured. Call C. A. Jamen, 386-3585 Res. 592-0773.

CAREY ROAD AREA
4 BDRMS., MAIN FLOOR
3 BATHROOMS
RUMPUS RM., FIREPLACE
ONLY $29,500

Exceptional value, superbly constructed modern family home. Many outstanding features. Spacious entrance foyer, den and bathroom off. Rumpus room with granite fireplace. Main floor comprises of living rm. fireplace, dining rm. dandy kitchen with built in range, four bedrooms, 4-piece bath and 2-piece en-suite. Garage, plus carport. OOM heat, loads of parking area. Full price $29,500. EXCLUSIVE LISTING with DON MUNRO, 386-3585, 477-1705.

IT SPARKLES!!
$21,500

There is a back-lane entrance to the drive-in garage which contains heavy wiring for power tools. Two bedrooms up, one down, rec room with bar. To view call Neva Pennie, 386-3585.

SEAFRONT
TREED AREA
MILLION $ VIEW

Inside 5 mile circle. First time offered for sale, near new waterfront home on just over 230 feet of waterfront and a little over an acre of land. The home consists of large living room, F.P., thru hall plan. Dream kitchen, dining area, sliding glass doors and wonderful view. Two large bedrms. vanity bath. Full basement with huge rec rm, three-piece bath, dr-in garage. Separate 2-car garage. No drivers please, must be seen. Owner would carry balance with half down. Full price $65,000. Mr. Drew, 386-3585. Res. 592-0927.

X
XXX
XX XX
XX XX
XX XX
XX Royal XX
XX Trust XX
XX Company XX
XX XX
XXXXXXXXXXXXXXXXX
REAL ESTATE SALES DEPT.
384-8001

OPEN HOUSE, SAT. 1-4
2204 ALDEANE AVE.

Golfer's delight — Colwood Lake. 3 Bedroom full basement DE LUXE home, extra bathrooms, spacious living room with fireplace. SO MANY EXTRAS IT MUST BE SEEN TO BE APPRECIATED.
JACK MAYBIE.— 478-4033

RITHET AGENCIES LIMITED
714 Fort St. 382-4251

For Real Estate
Insurance-Appraisals
Property Management

OPEN HOUSE
1007 BANK STREET
(Corner of Brighton
SAT. MARCH 25
2 p.m. to 4 p.m.

3-bedroom stucco bungalow, full cement basement with extra development. Close to Jubilee and all conveniences. Offered at $22,600.
E. WILKINSON — 382-4251 anytime

BEAUTIFUL
CENTRAL SAANICH

No steps. Long low rancher. 3 bedrooms. Wall to wall carpet throughout. Double attached garage. Sundeck off dining room. Situated on a high, large, corner lot. Asking $29,750.
E. WILKINSON — 382-4251

C. J. McLEOD
REALTY LTD.
2230 OAK BAY AVE.
598-4567

OAK BAY VILLAGE
EXCLUSIVES

TOWN HOUSE

Needed — a large family wanting lots of room, and having little time for gardening. This home is completely up-dated, newly decorated; nothing to do but move in. Located on a quiet cul-de-sac by the Village. $34,500. Mrs. McLeod or Mrs. Hart, 598-4567.

HIGH ON A HILL

Immediate possession on this quality home. Choice Village location. 3 bedrooms, 2 bathrooms. Ideal for the adult family desiring a bright, spacious home. Make your offer on asking price of $39,500. Trades considered. Mrs. McLeod or Mrs. Watson, 598-4567.

V.L.A. PROPERTIES

If you qualify, it's to your financial advantage to see these.
1. 3 bdrm city home—rec. rm.—$33,000.
2. Treed seclusion—3 bdrm—swim. pool—quiet city cul-de-sac—$35,900.
3. 3 bdrm rancher—Cent. Saan.—$27,950.
4. Build your own—half acre up—$3,900-$10,000.
For information on these and other VLA properties call
MR. BAXTER, 385-2471
Johnston and Co. Limited

ONE YEAR OLD 3-BEDROOM, full-basement. Wall-to-wall shag, rumpus room, roughed in plumbing down. ½-10 acre. End of quiet cul-de-sac. Close to schools. Colwood-Metchosin area. 478-3876.

250 HOUSES FOR SALE

D. F. Hanley Agencies Ltd.
3293 Douglas St.

Douglas St., Office
385-7761

OPEN HOUSE!!
OPEN HOUSE!!
OAK BAY
733 OLIVER
SAT. 1:30 to 4:30

This attractive Tudor styled home of 4 bedrooms offers the best of family accommodation. Large beamed ceiling dining roomm with built-in buffet. Lots of cupboards and eating area in bright kitchen. 2-pce. on main, 4-pce. up and roughed-in bathroom in full high basement. Easy-care lot goes with the charm of this older, well-maintained home. Asking $34,900. Make your offer. For prior viewing contact:
JOHN BARTON
385-7761 (24 hrs.)

—D.F.H.—

10-MILE POINT
TREED SETTING

This attractive home, with shake roof and cedar siding, is situated on a QUIET street of fine homes. 3 SPACIOUS bdrms., 2 full bathrms., LARGE living rm. and dining rm. with quality carpeting. Large BRIGHT kitchen. Full basement with rec. rm. with extra fireplace. Large lot with private patio — DOUBLE carport with lots of EXTRA PARKING. Asking price — $42,900. To view this property please call
BILL BATES, 658-8666
or 385-7761 ANYTIME

—D.F.H.—

CHEEP!!
CHEEP!!

You will be as happy as a lark when you see the accommodation this 1,300 sq. ft., 2-B.R., older home has to offer. Oil HA furnace, automatic hot water. Range and fridge are included and the TERMS CAN'T BE BEAT. Try $2,000 dn. with balance to vendor at 9½% and pay only approx. $134 per month (cheaper than rent) and start building an equity in your own home. MUST BE SOLD. Try your offer and terms on asking price of $15,900.
JOHN BARTON
385-7761 (24 hrs.)

—D.F.H.—

NEW HOMES
METCHOSIN

3 bedrooms.
1½ baths — fireplace.
Full basement roughed-in.
Wall-to-wall carpet.
Situated on treed, cul-de-sac.
$26,900 — 2 only

3 bedrooms.
1½ baths — fireplace.
Full basement.
Carport and sundeck.
Wall-to-wall carpet.
Plumbed washer and dryer.
$27,800 — 1 only.

All quality for $5,000 B.C. Gov'T. 2nd mortgage. Call for a viewing today.
FRED CARVER
598-2581, 385-7761

—D.F.H.—

VIEW ROYAL
3 BEDROOMS
SEA VIEW!!

Terrific post and beam split-level home. Good view of Straits and Olympic Mountain range. Floor-to-ceiling rock fireplace in living room plus patio adjoining the formal dining room. Mum's kitchen is very convenient with an eating area amongst custom cabinets and lots of counter area. Large master bedroom with double closets facing south view of Straits. Wall-to-wall carpet throughout. Fantastic family-size rec. room finished with brick arches. This is definitely a good buy situated on a 92x133' lot. Only $29,900.
FRED CARVER 598-2581
OR 385-7761 ANYTIME

—D.F.H.—

DUPLEX!!
SHELBOURNE
3 LARGE BDRMS.

Only 3 years old, built by contractor for himself. Walk-in closets in each bedrm, 4-pce. bathroom on each side plus downstairs in-law suite finished on one side plus fireplace in rec. room on owner's side. Terrific revenue from tenant's side to help you build your equity quickly. Try our Guarantee Sales Service to help you buy this well-constructed duplex ... only $49,500.
FRED CARVER 598-2581
OR 385-7761 ANYTIME

—D.F.H.—

2 GOOD BUYS

1. CONVENIENT LOCATION
Large L.R. with F.P. and pleasant view. L-shaped dining rm., modern kitchen, 2 B.R.s on main. Full high basement. Asking $23,400. MLS.

2. GOOD FAMILY HOME
3 bedrooms on main, full high basement. 1,140 sq. ft. Owner has bought and must be sold. Asking $22,900. MLS.

To view either of these listings, phone
JOHN BARTON
385-7761 (24 HRS.)

—D.F.H.—

1, 2, 3, . . . GO!

Go and see 3 SPRING SPECIALS and cash in on the SPRING FEVER ... 3 PRICES ... 3 BARGAINS.

$31,900 buys a 2-year-old, 3-bedrm. home on a quiet cul-de-sac. 2128 PANAVIEW.

$32,500 steals a split-level, 4-bedrm., beauty with sea view at 1073 STELLYS X RD.

$36,950 invested buys a de luxe 4-bedrm., luxuriously panelled 1470 sq. ft. home. Many more features. See it at 2215 AMITY DRIVE.

Take time out from Spring cleaning to drive by these homes. Then call me, JOHN WATERMAN, at D. F. HANLEY AGENCIES LTD., 385-7761 or at home, 478-2255 anytime.

—D.F.H.—

GORDON HEAD
NEAR UNIVERSITY
EIGHT BEDROOMS

Just 5 yrs., this extremely large family home is located within walking distance of the university, the Racquet Club and elementary schools. There are eight professionally finished bedrooms PLUS space for more, if necessary. An ideal home for the large family or someone who is interested in boarding university students. This home must be seen to be appreciated.

PRICED AT $41,950

For further details and an appointment to view call
STAN EAKIN
385-7761 ANYTIME

—D.F.H.—

TERRIFIC BARGAIN ONLY $23,900

NOW HEAR THIS . . . Large balcony, 29 FT. rec. rm. with beautiful fireplace, NEW 2-car garage, huge kit with new MAPLE cupboards, 2 bedrms. and living room have w-w carpet, main bathrm. — coloured fixtures PLUS 3 pce. bathrm. in full basement. This home is like new — hurry to call.:
652-1412 res. 385-7761
MABEL CRACK

—D.F.H.—

250 HOUSES FOR SALE

D. F. Hanley Agencies Ltd.
3293 Douglas St.

Douglas St., Office
385-7761

PEARCE CRESC.
OWNER TRANSFERRED
MUST SELL
$23,900

Just 8½ years old, this spacious three bedroom, full basement, family home features living room with fireplace, large separate dining room, bright sunny kitchen and a beautifully decorated 4-piece vanity bathroom. There is a partially finished rumpus rooom in the full high basement. Also a large drive-in garage. The fenced lot measures 76x190 and there is an enclosed patio in the backyard. For an appointment to view call.
STAN EAKIN or
ELAINE BAXTER
AT 385-7761

—D.F.H.—

NEW LISTING
WATERFRONT
5 BDRMS., $39,900
IN VICTORIA

Go down the sweeping driveway past a garden like Butcharts to this lovely mature home, view the large expanse of water through massive trees from your huge windows. Here's a great family home with many extras and easy steps down to your boat. Possession in 14 days possible. Easy terms.
652-1412 RES., 385-7761
MABEL CRACK

—D.F.H.

NEW LISTING
CORDOVA BAY
$32,500, 3 BDRMS.
SEAVIEW, BIG TREES

Very attractive home, partly faced with rock. Costly shake roof, large living room at the back overlooking close sea view and balcony. Real seclusion here; white rock fireplace, oak floors throughout, 2nd bathroom adjustable, in bsmt. huge rec rm., pretty laundry rm, 5 years old. Hurry for this one.
652-1412 RES., 385-7761.
MABEL CRACK

—D.F.H.—

QUICK POSSESSION
AND APPEAL

Leaded windows, awnings, bay window plus a view, nicely landscaped lot enhance this attractive property. A lovely living rm, thru hall, both with oak floors, large family kitchen, 2 bedrooms with maple floors, tiled bathroom. 3rd bedroom in full basement. W-D. Workshop, Dr.-in garage. Asking $22,950. REG SCHUMAKER 385-7761 or 385-2829.

—D.F.H.—

MR. FAMILY MAN!

Are you growing tired of watching "nobody" on your cul-de-sac? Well, get moving and start moving to a busy place! The view is terrific, rooms galore, and, best of all, the price is right. 5 bedrooms — 1½ bathrooms — full high basement and plenty of space for developments. ½ acre — lots of berries and fruit trees. All this for only $26,950. Call now 382-2096 or 385-7761 (24 HRS).
GRETA HOFMEISTER

—D.F.H.—

GORDON HEAD
3 BATHROOMS
$33,900, LGE. MTGE.
MUST BE SOLD NOW

6 months old charmer. Large square w-w impressive entrance. Fireplace, beautiful w-w throughout except bathrms and huge kit facing out to balcony. Good-sized dining rm, Girls. Huge rec rm. Assume large financing and move in.
652-1412 RES, 385-7761.
MABEL CRACK

—D.F.H.—

RETIREMENT OR
STARTER HOME

This is a compact home in tip-top shape on Regina Avenue. Fireplace in living room, bright kitchen, 2 bedrooms, den, utility room and storage room. Just move in! Price $18,900. Call ELAINE BAXTER at 658-8324 or 385-7761.

—D.F.H.—

HEAVEN STILL
PROTECTS

the working man when he can buy a well-constructed home with all these features: 2 generous-sized bedrooms, versatile kitchen and nook, compact utility room, rustic living room and a den for Dad. Put all this on a king-sized, beautifully landscaped and fenced lot on a quiet cul-de-sac and it's more than you would expect for $19,500. For more information call BILL CARNEGIE at 385-7761 or 478-6476 ANYTIME.

—D.F.H.—

A REAL BEAUTY
2-CAR GARAGE

In town with country views — large living and dining rooms with w-w over oak, glass doors to sundeck. Beautiful kitchen with built-in oven and range, coloured vanity bath, 3 bedrooms. In basement: great rec room (pool table size) with bar, 2nd bath RI, workshop. A big 2-car garage. Reduced to $30,700. REG SCHUMAKER 385-7761 or 385-2829.

—D.F.H.—

OPEN HOUSE
OPEN HOUSE
Saturday 1-4 P.M.
(Subject to prior sale)
6791 CENTRAL SAANICH RD.
(Out Pat Bay Hiway, left at Keating X Rd. and right on Central Saanich Rd.)
2 YEARS OLD — $29,900

Built by Hugo Hucker this beautiful 3-B.R. home has ALUMINUM SIDING ALL THE WAY ROUND, which is a big plus for the lucky purchaser. Located on a lovely level landscaped lot (80x150), with a relaxing rural outlook. Large living rm. with F.P., dining room with sliding glass doors to sundeck, bright kitchen with custom cabinets, de luxe 4-pc. vanity bathroom. FULL HIGH CEMENT BSMT. roughed-in for rec. room, 4th bedroom, 2nd bathroom, workshop and laundry area, plumbed and wired for W-D. Carport plus ROOM FOR BOAT AND TRAILER from quiet side road. Drapes included. For preview showing call ROBERT YOUNG, 383-4124 or 384-3594.

OPEN HOUSE
OPEN HOUSE
SAT. 1:30 TO 4:30
SIDNEY
(Out Pat Bay Highway, right at Beacon, left on West Haven, left on Bradford.)
ONLY TWO LEFT!
(Out of 15)
AT LAST
A BREAKTHROUGH!

BRAND NEW THREE-BEDROOM (2 up and 1 down) BASEMENT HOMES AT UNDER $21,000, with terms to suit you. Located in Sidney, one of the fastest growing areas on the peninsula. Cathedral entrance, wall-to-wall carpeting, carport. ON SEWER. Close to shops, schools and transportation. If you are looking for something in this price range, IN YOUR OWN INTEREST see these. Call J. B. YOUNG, 383-4124 or 598-2971.
Park Pacific Investments Ltd.
"SERVICE BEFORE AND AFTER THE SALE"

OPEN HOUSE
SAT.-SUN.
1894—91 HILLCREST AVE.

GORDON HEAD
UNIVERSITY AREA
DIRECT FROM BUILDER
SEAVIEWS
EXPERT CRAFTSMANSHIP
EXCLUSIVE AREA
DESIGNED HOMES
LOTS TO CHOOSE FROM
BUILD YOUR OWN DESIGN
PRICES $36-$50,000
477-8711 ANYTIME

250 HOUSES FOR SALE

P. R. B.

P. R. BROWN & SONS LTD.
The PEOPLE to SEE are P.R.B.
762 Fort St. 385-3435 (24 hrs.)

OPEN HOUSE
3520 UPPER TERRACE
UPLANDS
SAT. 1:30-4:30 P.M.

This outstanding sixteen-year-old home blends quality, good modern design with the superb finish and mellowness that appeal to the traditionalists. There are three bedrooms and den, magnificent living room with dining room in line and a jewel of a knotty pine kitchen. All is in perfect condition and would suit a family, yet not too large for the couple seeking minimal maintenance, spacious rooms and restful surroundings.
$38,900
MRS. BAXTER
385-3435 Anytime

—P.R.B.—

OPEN HOUSE
528 WARREN AVE.
SAT. 1:30-4:30 P.M.
ONLY $24,950

Brand new 3 bedroom, full basement home. Living room with fireplace, dining room, hardwood floors, etc. in an area of new homes. On a quiet street yet close to school and transportation. Today's best value — come see for yourself.
385-3435 TED HUEBNER 477-5164

—P.R.B.—

3-BEDROOM BUNGALOW
1,200 SQ. FT.
FEATURING:
—spacious living and dining rooms
—Full high basement with rec rm.
—2 Bathrooms
—Drive-in garage.
—Low taxes.
—Very close to all services and just a few minutes from downtown.
—Only 14 years old
—Asking $27,950.
ERIC HUGHES 385-3435 anytime.

—P.R.B.—

IF YOU HAVE $3,900
HERE IS YOUR HOME

I have a new home featuring three bedrooms, wall-to-wall carpeting throughout, electric heat, two fireplaces and plans for complete suite in the very high basement which is partially completed. There is twelve hundred square feet on one floor. This lovely home is overlooking Langford Lake and the Sooke Hills.) Your monthly payments are only $178.77, so phone me for a look inside immediately.
GEORGE S. LEE
385-3435 478-1903

—P.R.B.—

$18,900

YOU CAN AFFORD IT! Investigate this little gem in the Town and Country area. 2 nice sized bedrooms, living room with fireplace and w-w. Completely modern kitchen. Come out and look at a solid investment in your own future. Compare your present home or apartment with the way you could be living. From the people who care, just for you. Please call: DARLENE McCALLUM
385-3435 or 383-5025

—P.R.B.—

CAN YOU HELP?

I am looking, and need homes in all districts for transferred employees arriving in Victoria, that require 2-3 bedrooms. If you are contemplating selling your home I would appreciate hearing from you. Please call: DARLENE McCALLUM 385-3435 or 383-5025.

P.R.B.—

FAIRFIELD, $22,900

Very clean, 2 bedrooms, full basement. Sep. garage on back lane. Call ROY ANDERSON 385-3435 or 477-5057.

—P.R.B.—

NEAR SIDNEY
$22,000

Urgent! Owner transferred! 3 Bedroom, no step home in new area of tall trees. Call: ROY ANDERSON 385-3435 or 477-5057.

—P.R.B.—

P. R. Brown and Sons Ltd.
762 Fort St.
Victoria, B.C.

3 VICTORIA OFFICES
BLOCK BROS. REALTORS
WE TRADE HOMES

COLWOOD OFFICE
1949 SOOKE RD.
478-5561

ONE IN A MILLION

This home was custom built 2 yrs. ago for the owner who is being transferred. Overlooking Esquimalt Lagoon with a fabulous view of Victoria, this 2 bdrm. up, 1800 sq. ft. home is in immaculate condition. Expensive wall to wall, intercom, stereo speakers throughout. The bsmt. has a two-room suite rented at $85 per month, good financing available. Call DON OAKES, 478-5561 or 478-4334.

WOW!

Brand new 2 bdrm. (master is 10x13) fireplace, wall to wall carpet, sundeck and full bsmt. for $19,600. Down payment only $1,000. JACK KENNISH, 478-5561 or 479-3186.

FRESH AIR

And other things of emerging importance in this near new home on 3.5 acres close to fresh water lake, salt water ocean and the sky. Three bdrms, two fireplaces and just lots of room for everything. About 25 miles from downtown and asking $33,900. Call MYLES HAGUE 478-5561 or 656-4522.

SPACIOUS

Describes this three bdrm. home situated just ½ block from Oak Bay Ave. Outside has been completely refinished in old brick and metal siding. The large L.R. was wall-to-wall carpet. Suitable for a family seeking central accomodation. $26,900.
BOB PAUL 478-5561 or 478-2477.

GORGE AREA
Property — Park — House

Imagine your own park developed with multi-thousand dollar value in prize shrubs, show trees, flowers, lawns, and fish ponds plus a small home with all modern conveniences. The lot is 114x190 and could be subdivided for future development. Make your offer on $23,900. ALBAN BOWES 478-3561 or 479-5693.

OAK BAY $34,500
CHOICE LOCATION

Main floor is 1220 sq. ft. including large L.R. with fireplace, DR with doors leading to sundeck, large electric kitchen with washer dryer facilities included. Lower level features professional rumpus room, games room, extra Bdrm and bath. The lot is large 80x169 and tastefully maintained with fruit trees, shrubs and lawns. ALBAN BOWES 478-3561 or 479-5693.

3 BEDROOM HOME, NICE LIVING room with floor to ceiling ranch rock fireplace, built-in range and oven, 4-piece vanity bath, full cement basement, roughed in rumpus room with fireplace, drive-in garage, large sundeck, fully landscaped lot, close to school and bus. $26,000. 385-0909.

250 HOUSES FOR SALE

CANADA PERMANENT TRUST
"WE TRADE HOMES"
"RESIDENTIAL APPRAISALS"

OPEN HOUSE
SAT. 1:30-4:30
3213 BROWNING

(Close to Hillside Plaza) Estate sale, don't miss this excellent no-step retirement home. 2 twin size bdrms., through hallway, spacious kitchen, fireplace etc. Priced at $18,500. EMIL IZIK 386-0301 or 386-1361.

OPEN HOUSE
SATURDAY 1:30-4:30
4116 HAWKES (Glanford)

Exceptional 5-room home, 2 bedrooms with excellent development in full basement. Washer, dryer, drapes and curtains. Other extras included in price of $27,500.
SANDERS, 386-1361 or 477-6802.

OPEN HOUSE
SATURDAY 1:30-4:30
1913 SHOTBOLT RD.
(Fairfield)

You will like this one. Beautiful view of city and sea. 3 Bdrms., large living RM., dining RM., 2 fireplaces, full high basement, patio, garage with electric eye door. Asking price $35,000. HAROLD CHURCHLEY, 384-4667 or 386-1361.

COLWOOD
OPEN HOUSE
SATURDAY 1:30-4:30
3337 DUNDONALD

Take Metchosin Rd. to Wishart. Right on Wishart to Owens to Dundonald to see this 2 yr. old, well kept hardwood floors through out. Living Rm. with fireplace and sep. Dining Rm. Large lot (75x150) for extra parking. Pleasant but "easy care" front yard. Only $26,500 FRANK ALLEN, 478-4807 or 386-1361.

OPEN HOUSE
PRESTIGE HOME
1660 CYRIL CLOSE
SAT., 2-4:30 P.M.

Immaculate 3 five-bedroom home in the city's finest area. If you are looking for the best then see this home before you make your decision. Only $47,500. GEORGE GREEN, 477-4651 or 386-1361.

MOST UNUSUAL
$15,900

Three bedrooms, living room with fireplace, beautiful garden. Needs work. See it today. GEORGE GREEN, 477-4651 or 386-1361.

PRESTIGE HOME

Five large bedrooms, lovely recreation, built-in dishwasher, double carport. It's immaculate and it can be had on short notice as the vendors are transferred. See it right now. GEORGE GREEN. 477-4651 or 386-1361.

UNIVERSITY SEAVIEW

Four season enjoyment. From cosy family room with old brick fireplace adjoining games room for winter fun — to large wrap around sundeck and mature trees for summer sun. The spacious home, 3 bedrooms, den, 1½ baths, large LR and white rock fireplace, separate DR, family size kitchen, dishwasher all offering modern living at its best. Priced at $49,500. SID HASLAM, 592-0900 or 386-1361.

10 MILE POINT

This is the only 1½ acre property we know for sale in this select district, just 150 yards from Smugglers Cove. Sea glimpses from Living Rm. windows of this 1600 sq. ft., no step, 2 bedrm. and panelled Den, 1½ baths, large Utility, workshop. Beautiful gardens and spacious grounds with garden storage and other extras. Would suit small family, retired couple. Priced at $46,900. TED SMYTH 477-5617 or 386-1361.

BEACON HILL
FAIRFIELD, $28,000

New Exclusive Listing. This beautifully kept 2 or 3 bedrm. home is ideally located near the park, and close to the sea. It is tastefully decorated with a family sized living rm. and dining rm. with fireplace. There is space for additional development down, in full high cement basement. The double garage is located on a beautifully landscaped lot. F. BEAVER-JONES 382-5981 or 386-1361.

COLWOOD, NEW LISTING

Here's a 2 or 3-Bdrm. home with part Bsmt. that would make a lovely family room. Nice lot close to Colwood Golf Course. Quiet street. Only $16,900. FRANK ALLEN, 478-4807 or 386-1361.

WILLOWS, $26,500.

See this family home, close to all levels of schools. 3 Bdrms., living rm. with fireplace and Sep. dining rm. 1 more Lge. Bdrm. in full Bsmt. FRANK ALLEN, 478-4807 or 386-1361.

LISTINGS WANTED
IF - IF - IF

IF you want to sell.
IF you want professional advice.
IF I can help you.
IF you want to List.
HAROLD CHURCHLEY, 384-4667 or 386-1361.

GOING FAST
COUNTRY HOME AND ACREAGE

This very hard to find acreage and 2½-year-old home offered at just $49,900. Very private location just under 5 acres but really well located and an easy drive to Victoria. Sunny exposure, fruit trees, barn, good fenced areas for horses. Central Saanich. GRAY LAITE, 592-3524 or 386-1361.

TODAY'S LIVING TODAY
UPLANDS FAMILY, POOL

Each area in this home was planned with livability for the larger family. The master bedroom is almost 300 sq. ft. and is almost a separate suite. Huge den with fireplace off the kitchen for children's get togethers with exit to the heated swimming pool and it's attached lani and changing rooms. There are 5 Bdrms., 5 rec rms., 800 sq. ft. living room and many other features for your complete enjoyment. Realistic price, $79,500. GRAY LAITE, 592-3524 or 386-1361.

LUXURY EXECUTIVE HOME.
—Custom-built VLA
—4 years young
—4 Bedrooms
—2½ bathrooms
—Rec. RM. with fireplace
—Shake roof
—2200 sq. feet
—Sea and mountain views
Priced to sell but make your offer! LES FISHER, 477-4238, 386-1361.

NORTH SAANICH
OFF AMITY DRIVE

Over an acre with excellent revenus in large greenhouse. Charming 4 or 5-bdrm. home. Approx. 1600 sq. ft., full basement, all located on landscaped property afording seaview. Owner very anxious and price has been reduced to $38,500. SID HASLAM 592-0900 or 386-1361.

SIDNEY

Lovely 10-yr.-old, 1230 sq. ft. split-level home. 3 bedrooms up and 1 down. Large kitchen, lots cupboards. Feature entrance and hallway, W-W carpet. Rec. room. Plastered throughout. Separate garage, private sun area. Landscaped. Priced at $25,500. SID HASLAM 592-0900 or 386-1361.

LISTINGS WANTED

Require listings for waiting clients. A pleasure to serve you. SID HASLAM 592-0900 or 386-1361.

OAK BAY

2 BR bungalow — oil heating — basement — fenced lot — clear title — firm price $19,900. ROY S. SMITH 386-1361 or 383-6070.

TEN MILE POINT
SECLUSION

This home is perfect for the descriminating purchaser who likes something different. The unique interior is over 1400 sq. ft. and consists of 3 bedrms (master en suite) sep. dining rm., large kitchen. Lovely living rm. looking onto a private enclosed courtyard. Situated on a 107x230 treed lot adjoining a park offering a maximum seclusion and enjoyable strolls through wooded trails. The asking price of this peaceful retreat is $48,000. DON ROBBINS 592-7641 MADGE HOLE 382-5369 or 386-1361.

ESQUIMALT
IN-LAW-ACCOMMODATION

Are you having trouble finding a home spacious enough for a family and in-laws too? This may be your answer, 1700 sq. ft., 4 bedrooms plus a bed-sitting room with its own bathroom. Large living room, dining L., family Kitchen with loads of cupboards and Dining area. Rec. Rm, double carport. Secluded lot. DON ROBBINS 592-7641, MADGE HOLE 382-5369 or 386-1361.

250 HOUSES FOR SALE

CANADA PERMANENT TRUST
"WE TRADE HOMES"
RESIDENTIAL APPRAISALS

$17,900
JUBILEE AREA

3 bedroom full basement home in excellent condition. Partly renovated. Large family kitchen. Good financing available. To view call MARY WOOD 592-2657 or 386-1361.

9586 EPCO DRIVE
SIDNEY

Drive by this one year old better than new, immaculate 3 bedroom home, beautiful carpet throughout. Raised hearth fireplace. Full basement, on sewer. Quick possession. Owner transferred. Must sell —$24,900. E. WILLS 386-1361 or 592-3604.

THE BEST LOCATION
WITH THE BEST VIEW
FOR THE BEST PRICE

New listing. Business calls vendors away and now their beautiful view home is offered for sale. Over 1400 sq. ft. on main floor, new wall-to-wall over oak, full basement with rec. room, extra plumbing and extra bedroom. The home has two fireplaces, all large rooms, bright kitchen with eating area, plate glass windows to the ocean, private patio and many other features. Excellent value at $43,900. GRAY LAITE 592-3524 or 386-1361.

KER and STEPHENSON
LIMITED

680 Broughton Street
Across from Eaton's Carpark
385-3411 DAY or NIGHT

OPEN HOUSE
3293 HENDERSON RD.
SAT. 1:30-4:00
LANSDOWNE HEIGHTS
$37,500

This immaculate and comfortable home is close to schools, university and transportation. One the main floor there is a lovely living room, dining room, three bedrooms (all carpeted), splendid kitchen and 1½ bathrooms. In the full high basement are two bedrooms and rumpus room. The grounds are easily kept, attractive and offer excellent facilities for outdoor living and recreation. Owner leaving Victoria, must sell.
EXCL

250 HOUSES FOR SALE

HHHHHH HHHH HH HH
HH HH HH HH HH HH
HH HH HH HH HH HH
HHHHHH HHHH HH HH
HH HH HH HH HH HH
HH HH HH HH HH HH
HH HH HHHH HH HH

D. F. Hanley Agencies Ltd.
Shakespeare St. Office
3021 Shakespeare St.
388-4294

OPEN HOUSE
SAT., MARCH 25
720 PIEDMONT
$39,900

Over 1800 sq. ft. of living area inside, over ½ acre outside. Modernized early American styling, long and low with 15x28 living room, imported brick fireplace, formal dining room, warm bright kitchen — family room combination. Main floor utilities, four bedrooms, one and a half baths, double carport, white brick and stucco exterior, shake roof. Be my guest Saturday afternoon 1:30-4:30 p.m.
385-6240 TOMMY WILSON 388-4294
—D.F.H.—

OPEN HOUSE
WATERFRONT
SAT., 1:30-4 P.M.
5159 SANDGATE RD.
$30,900

16 miles from downtown but what a difference it makes to live out in the country on a waterfront lot. All the noise you hear is the birds singing. This house has been completely renovated and is on a new basement, has all new wiring, heating and plumbing, so see it soon and imagine yourself sitting in front of the fireplace watching the boats go by. Follow Metchosin Rd. until you are at sea level, turn left at Sandgate Rd. I'll see you Saturday.
386-3620 LEW SUTTON 388-4294
—D.F.H.—

WINEMAKERS PARADISE
4 BEDROOMS
MODERN BUNGALOW
FIRST TIME OFFERED

With 5 apple trees, 3 plum trees, a pear tree and a grape arbor on an extra deep lot, you can preserve or make wine to your heart's delight. A full basement gives you lots of room for your projects and space to store them. The home has everything you want including 4 bedrooms on the main floor, cozy living room, a formal dining room and a bright kitchen with a terrific view from the large eating area. Little extras to delight you such as lighted cedar lined closets, lots of nice wood panelling and by the time you move, over 1,000 bulbs in the yard should be in bloom. This modern ranch style bungalow contains over 1300 square feet, is within a block of elementary schooling and ½ block from a 10 min. bus trip to town. This is the chance of your lifetime! Act quickly.
J. THOMSON, 388-4294
—D. F. H.—

ALL YOU ADD IS LOVE!

This picturesque home radiates the warmth and tranquility you're looking for. As the fireplaces glow you'll relax in your spacious LR or Rec. room and think of the enormous savings you made when you bought this home. Features such as a bright "easy care" kitchen, lovely wall-to-wall carpeting and a green thumb neighborhood make this home the "buy of a lifetime" at $28,500. Make an offer and smile.
388-4294 VINCE CASE 382-7439
—D.F.H.—

$25,400
CAREY-GLANFORD

Here is a good opportunity to use a low down payment and your good credit to purchase an NHA quality 2 (possibly 3) bedroom full basement home on a quiet cul-de-sac off Carey Road. Living room with W-W and fireplace, hardwood floors, all plaster construction, modern electric kitchen with sliding glass doors to sundeck and bright southern exposure. Basement with large rec. room, storage, and laundry facilities. This home backs onto beautiful treed acreage. It's quiet, comfortable and easy to buy. A new exclusive listing. Call WAYNE STRANDLUND at 388-4294 or 477-2888.
—D.F.H.—

$120 PER MONTH
$745 DOWN PAYMENT
$14,900 FULL PRICE

2-bedroom, no-basement home on quiet dead-end street leading to park. NO MORTGAGE TO RAISE. Why rent, when you can own your own comfortable home for LESS THAN RENT. Call 388-4294 or 478-2888. Ask for WAYNE STRANDLUND.
—D.F.H.—

OAK BAY BORDER $24,900

Drive by 2281 Florence St. This spotless property must be sold. The cozy living room has a fireplace. Large family-size kitchen and dinette. Stove and fridge included. 2 bedrooms, full basement. Lovely garden and back lane. Call 388-4294 anytime.
MARION HAMILTON
—D.F.H.—

BEEN SHOPPING
FOR A SHOP??

Here's an outstanding buy on an unusual property. First, we have a cozy modern 2-bdrm. bungalow with bright roomy kitchen. There's a full height bsmt. with 2 more bdrms., util. rm. and space for a rec. room. Next corner the spacious 600 sq. ft. heated shop completed with 2 doors. Boat builders and mechanics this is the answer! All this located on a quiet street with schools and parks a blk. away and Simpsons-Sears 4 blks. Qualified buyers can get in for less than $2,000 down. Asking $22,400. Interesting?
JIM TYLER
388-4294 (24 hrs.)
—D.F.H.—

SMART AND SNAPPY
MODERN SPLIT

Smart post and beam, 3 years young. Comfortable modern split-level, 3-BR home. Located on rocky lot close to transportation and all conveniences. Asking $23,500 with good terms.
PHIL WARREN
388-4294 658-8728
—D.F.H.—

OPEN HOUSE
SAT. 1:30 TO 4:30
1846 VARSITY PLACE
Off Gordon Head Road

—3 bedrooms
—3 bathrooms
—3 fireplaces
—full basement
—a very deluxe home on a quiet cul-de-sac
—trades invited
—$48,000

ALEX DAVYDUKE, Res.
477-6504
A. E. LePage
Boultbee Sweet Ltd.,
737 Fort Street,
388-5561

Seclusion — Views

Large lovely family home on ½ acre, fenced. Big living room, has quality wall-to-wall and raised fireplace. Spacious dining and family-sized kitchen. 3 large bedrooms, 1½ baths. Large panelled rec. room and an extra lot of storage room. Custom built with many extras. Price $33,500. Call owner, 656-4110.

BY OWNER

Gorge area, 2½ bedrooms up, plus one down. Living room and dining room, finished rec room. Peach, pear and cherry trees. $23,950. Half down, Balance $111 a month. 386-0303, 479-7711.

HISTORICAL LANDMARK. Save this Gracious and Substantially Built Old OAK BAY home and own very valuable property. $31,000. McCandless Realty. 383-4111, 592-1901.

CADBORO BAY

4-room cottage close to beach and stores. $16,000. 477-1419

250 HOUSES FOR SALE

M JACK MEARS M
M OAK BAY REALTY LTD. M
2194 Oak Bay Ave.
M M

OPEN HOUSE
2465 EPWORTH ST. OAK BAY
SAT. 1:30-4 P.M.

Only 2 mins. walk from this 2-bedroom and den home to the Foul Bay Road Shopping Centre. Handy to Oak Bay Junior and Senior High Schools and St Patricks Church just at the end of the road. Large living room. Full basement. The Den has a fireplace. A must see at only $24,500. HAROLD WHILEY, 598-3321.

OPEN HOUSE
SAT. 1:30-4 P.M.
2649 THOMPSON AVE.
OAK BAY — WILLOWS

2 BEDROOMS — Ideally located for the Estevan Shopping Centre, Willows Beach and Park, this two bedroom home has a 3rd bedroom in the full, high basement and outstanding accommodation for 3 CARS, boats, trailers and etc. Full price $28,900 only. W. A. MOHR, 598-3321.

OPEN HOUSE
SAT. 1:30-4 P.M.
4013 CEDARWOOD ST.

Down Blair, right on Teakwood, right on Cedarwood. Hard to find, but worth it. Unusual split level with full, high basement all through. Sundeck and patio plus 4 bedrooms, Den and Rec. room. Wall-to-wall carpets. Owners have bought and need a quick sale. Bargain days are here in this price bracket. Better see this at only $33,900. GORDON MacDONALD, 598-3321.

OPEN HOUSE
2-4 P.M.
1929 POWLIUK CRES.
OFF CALDWELL RD. SOOKE
$24,500

BRAND NEW. LOW DOWN PAYMENT!

Imagine! Lovely cathedral entrance home in the country atmosphere of Sooke. This full basement charmer features good sized rooms and has wall-to-wall carpeting throughout. Step through the sliding glass doors off the dining area on to a large sundeck and enjoy the fabulous view of the harbour and the Olympics. All this can be yours for $[illegible] down payment of only $500, provided you qualify for the B.C. Government Second Mortgage. The vendor will carry the balance of approximately $19,000 at 9½%. Don't miss this one. Mrs. Marguerite MacDonald, 598-3321.

EXCELLENT STARTER
GORDON HEAD
$24,900

Three year old 3-bedroom home. Brick fireplace. Living room and dining area. Wall-to-wall. Sparkling kitchen, utility room are on one level. Fenced lot. Sliding glass door opens on to sundeck which overlooks park. Mountain view with glimpse of sea. Call FRED PHILLIPS 598-3321.

LAKE DISTRICT
SECLUDED BUT CLOSE

This four-year-old, non-basement home is in the country yet is within eight minutes of downtown. Three bedrooms. Living room has wall-to-wall carpet and unique brick fireplace. Bright, modern kitchen and large dining area. Utility. This property is beautifully landscaped and the house is sparkling. At $21,900 this is an excellent buy. See it with FRED PHILLIPS. 598-3321.

ON POPULAR
BEECHWOOD AVE.
FAIRFIELD DISTRICT
$24,500

TWO BEDROOMS, large living and dining room, attractive sunroom overlooking a small, but well-landscaped backyard. Rec. room and potential additional bedroom. Walk to beach and shopping district. Older type home, but fully renovated. Possession 30 days. Asking $24,500. It will be my pleasure to show you this home. JIM AMES, 598-3321.

—NEED 4 BEDROOMS?
—HAVE ONLY $3,000 DOWN
—QUIET, HANDY, QUADRA?

Then act now on this lovely family home! Over 1300 sq. ft. on nice level 31' lot. All rooms bright and airy — granite fireplace — full basement — OOM heat. A fine home which should sell quickly. Asking only $22,900. Please call JACK WADDINGTON, 598-3321 anytime.

WOODED SECLUSION
ARDMORE $48,500

Very impressive, comfortable home with country atmosphere. THREE BEDROOMS, THREE FULL BATHROOMS, 24 FOOT LIVING ROOM, SEPARATE DINING ROOM, DEN FAMILY ROOM, SUNDECK, COVERED PATIO, TWO CAR CARPORT, WORKSHOP. This beautifully finished, two year old is spacious (1800 sq. ft. main with 1100 up) and on ¼ acre of natural wooded wonderland. See it soon with B. E. JEFFERY, 598-3321.

GORDON HEAD
CUL-DE-SAC

Why expose your children to the danger of a busy street when it isn't necessary. Fine, family accommodation can be yours in this sheltered cul-de-sac in prestigious Gordon Head! Best of schools and transportation. An active family has "lived in" and "enjoyed this home so the Vendors will redecorate throughout to your taste. All this home and happiness for only $32,400. GORDON MacDONALD will be on hand. Call 598-3321.

SOUTH OAK BAY
BLUE AND WHITE CHARM

This blue and white bungalow accented by black wrought iron railings is set high on a rocky, easy-care, semi-secluded lot near a park and minutes from town. Ideally planned for a small family or retired couple, it contains 2 large bedrooms, 2 full bathrooms, kitchen with eating area and utility room off, plus a separate level living room with brick fireplace. Heating is electric. Possession is immediate and price of $25,750 is open to all offers. See this with BETTY LOU LOWTHER, 598-3321.

JBJBJBJBJBJBJBJBJBJBJBJB
B B
J JOHN BISHOP B.Sc J
B B
J REALTOR—APRAISER J
B B
J J. H. WHITTOME & Co. J
B B
JBJBJBJBJBJBJBJBJBJBJBJB

NEW SIDNEY FAMILY-HOME
OPEN TO VIEW SAT. 1:30-4:30
CORNER HENRY and CHICORY.
NEAR SCHOOLS 'N EVERYTHING

This very attractive home with expensive wall to wall carpeting throughout is READY FOR OCCUPANCY — Living-area on Upper level has LARGE Living room-DINING ROOM in-line — BIG Kitchen which opens to SUNDECK — THREE good size bedrooms one with EN SUITE PLUMBING — Large entrance hall down opens to Roughed in RUMPUS ROOM and another large space with EXTRA BATHROOM roughed in and big workshop area. This is the LARGEST and BEST BUILT home in this area. DON'T MISS THIS! Really an exceptional buy at $29,500.
JOHN BISHOP, 479-1667
RES.: 656-2308

PRETTY ESQUIMALT
BUNGALOW
IDEAL STARTER HOME

NOTHING NEEDS TO BE DONE! Everything is renewed. NEW ROOF — COPPER Plumbing — NEW FURNACE—NEW WIRING—NEW blacktop driveways — NEW WALL TO WALL Carpeting — Attractive Living room with Planter in entrance has a fine fireplace — an OVERSIZE KITCHEN with AMPLE eating space and another small room which would make a fine dinette. TWO Bedrooms on mainfloor and another one down. NEW pembroke plumbing — Planter garden, lawn and new fruit trees. VERY GOOD VALUE at $19,500.
JOHN BISHOP, 479-1667
RES.: 656-2308

J. H. Whittome and Co. Ltd.
Royal Oak Branch

3050 JACKSON ST. ADJACENT to Quadra Elementary School. 4 bedrooms, large lot, suitable for family with small children. Only $16,900. May 1 possession. Call 384-8126. MR. GREENE, 38-0795.
PEMBERTON, HOLMES LTD.

250 HOUSES FOR SALE

BBBBB CCCC LL
BBBBBB CCCCCC LL
BB BB CC CC LL
BB BB CC LL
BBBBB CC LL
BB BB CC LL
BB BB CC CC LL
BBBBBB CCCCCC LLLLLL
BBBBB CCCC LLLLLL

B.C. LAND and INSURANCE
Serving B.C. Since 1863
922 Government St. 388-5555

OPEN HOUSE
OPEN HOUSE
5271 HANOVER PL.
Off 5200 Blk. Lochside
at Matticks Farm
SAT. 1:30 to 4 P.M.
BRAND NEW
3 BEDROOM

Situated in lovely Cordova Bay, 12 minutes to town. Close to School and shopping centre, etc. Master bdrm. with en suite plumbing and walk-in closet. De luxe kitchen with eating area. Unique setting on large lot. Lower level ready for r.e.c. room, bedrooms and bathroom. Low down payment, qualifies B.C. Gov't 2nd Mortgage. Spacious living room and dining room. One only at this exceptionally low price $34,500. Call MR. PARSONS OR MR. HELLIESEN. 388-5555.

OPEN HOUSE
SATURDAY 2-4:30
1899 GRANDVIEW DR.
GORDON HEAD

Sea and mountain views are obtained from all the main rooms in this beautiful home. Large living room with open fireplace, dining room, cabinet kitchen, 3 bedrooms and 4-piece bathroom. New wall-to-wall carpeting throughout. Full high cement basement with rec. rooms, games room and 2-piece plumbing. Automatic oil heating. 2-car accommodation. This home was recently decorated and is in tip top condition. Exclusive listing. Price $36,900. Call Mr. Carpenter or Mr. Hope 388-5555 anytime.

EXPERIMENTAL FARM
DE LUXE NO-STEP
RANCHER

This quality home constructed by builder for own use. Beautifully appointed throughout. 3 Bedrooms. Family room-kitchen, separate rec. room, double plumbing. Work shop plus 2-car drive-in garage. Extra large property in lovely setting, qualifies for VLA. Quiet secluded area.
ONLY $38,900
Call Mr. Parsons or Mr. Hellesen
388-5555

TCTCTCT

265 HOUSES WANTED TO BUY

CASH CLIENTS
will pay all cash or cash to mortgage for your 2 or 3 bedrm home with basement if possible. Call Victor Wong 385-2458 or 479-6569, Byron Price and Assoc. Ltd.

URGENTLY WANTED
3-Bdrm., no step home any good area. Up to $30,000 cash. Call Leo Pigeff, Investors Realty, 386-7721 anytime.

UNDER $18,000, SMALL SOLID older home, basement and fireplace preferred. Easy yard. Cash for clear title. Phone 479-2735.

FAMILY HOME APPROXIMATELY $25,000 in exchange for 1-year, 3-bedroom mobile home. Balance in cash. 642-3287.

WANTED: HOME IN WILLOWS school district, not over $27,000. 592-0659.

268 LISTINGS WANTED

SELLING REAL ESTATE
is a MANN'S job

Not child's play. If you have had difficulty buying or selling property, call me. I assure you I spare no expense or effort assisting you. If you have a home or property you want to sell, give me an opportunity to demonstrate my abilities.
KEN MANN
Bus. 385-9741 Res. 383-5325
J. A. Henderson Realty Ltd.
1010 Blanshard St.

??????????
Do you want to sell?
Do you want a good price?
Do you want advice?
I can help you do these things.
HAROLD CHURCHLEY 384-4667 or 386-1361 Canada Permanent Trust.

LISTINGS WANTED
If you want your house sold phone
HAZEL CLARKE, 385-6635
Shirley Philips Homefinders Ltd. 386-2911

270 EXCHANGE REAL ESTATE

WILL TRADE COLWOOD SIDE-by-side duplex; 2 years old, value $39,500, our equity $7,600 for first or second mortgages. 477-4322 or 384-8858.

271 LOTS FOR SALE

LOTS FOR SALE
39 lots for sale in Gordon Head, 1 block to public High School, Racquet Club, close to Elementary School and University; 3 blocks to shopping centre. Excellent location at Larchwood Drive and Forest Road.—Prices range from $9,200 to $11,000 per lot. All underground services. For inspection of lots contact Mrs. J. Kirchner, 1780 Forest Rd., office phone 477-5422, or 477-8124.

LANTZVILLE
BUILDING LOTS
PEBBLE BEACH ESTATES

1. SEAVIEW
High, beautiful building lot among new homes. 75x110', Asking price $7,900.

2. WATERFRONT
Fully serviced, NHA approved building lot . . . Sewers, underground wiring, etc. Property slopes gently to the ocean's edge. Priced to sell at $13,950.

For further details call or write
STAN EAKIN 385-7761
D. F. HANLEY AGENCIES LTD.
3293 DOUGLAS ST.
VICTORIA, B.C.

MILL BAY AREA
2 Acre Lots — Piped Water
$6,950 — $1750 down
17 lots to choose from. All gorgeously treed, 3½ miles North of Mill Bay.
ALSO
½ Acre lots with water
$3,950 — $958 Down
4 lightly treed lots, 4 miles north of Mill Bay. DISCOUNT $500 on next sale. For further information please call Mr. Rick Hawkes, Paris Enterprises Ltd. 384-0033 anytime.

ARDMORE
One acre lot, well treed and lovely country views to the northeast. Priced for a quick sale at $6,700; or

METCHOSIN
Beautiful treed hillsile acreage of 2.72 acres with a choice of plateaus for building site, giving excellent views. Priced for a quick sale at $8,700. Call BEN PARENT of NEWSTEAD REALTY LTD., 382-8117 or 382-5219.

DUPLEX LOT
100'X102' Wurtele Place, Esquimalt. 10,000 sq. ft. $11,900. Call RON BLACK or BILL JENSEN 384-8001 Royal Trust Co. 1039 Johnson St.

GORDON HEAD
GLANFORD
HIGH QUADRA
All lots are sewered and within 2 blocks of Elementary schools and bus services. Build to your plan or ours. Treed lots in High Quadra. Phone Kasapi Construction, 386-6191 or 477-8596.

FISHERMEN
LIVE ON GRILSE!
REEL IN NOW! YOU'VE GOT A STRIKE WITH THIS 55'x220' LOT IN SEWER AREA ON YOUR LINE, NEAR MARINA IN BRENTWOOD. $7,900.
KENNETH HARVEY 656-2397
FREDA WEBB 656-3589
GORDON HULME LTD. 656-1154

BUILDERS ATTENTION
Two large desirable building lots in Duncan. 1 on Jaynes Road and 1 one Brier near Tzouhalem. Offers to $6,000 each.
Rainbow Properties Ltd., Vancouver
736-7668
W. Krait, Duncan, 746-7024

CITY LOT WITHIN WALKING distance of town. Size: 50x106. Owner will consider good car as part payment. Call.
MARJ NAPPER — 386-1341 or 592-9554
A. E. LEPAGE, BOULTBEE SWEET LTD.
Hillside Shopping Centre

MILL BAY AREA
1 acre treed lots with water
$4950 — $950 down
4 beautifully treed lots, 1 mile from Mill Bay. DISCOUNT of $750 on next sale. For further information please call Mr. Rick Hawkes, Geneve Holdings Ltd., 384-0033 anytime.

HEAVY INDUSTRIAL LOT
Over 10,000 sq. ft. of heavy industrial zoned land, very centrally located, priced at approx. $2.60 pr sq. ft. This hard to get land is well worth looking into. Priced to sell at $27,500. Dial 386-2955 anytime, ask for JOHN MOLYARD Mayfair Realty.

SEA VIEW
CENTRAL SAANICH
Just a few steps from safe beach to play or launch your boat. Lovely Central Saanich lot among fine homes on a quiet cul-de-sac. Price $10,500. Gray Lorenzen 652-1038. Anytime. Malahat Realty Ltd. 743-5525.

OPEN HOUSE
SAT. AND SUN.
1800 BLOCK HILLCREST
UNIVERSITY-GORDON HEAD
9 LOTS LEFT
BEAUTIFUL SEAVIEWS
EXCLUSIVE AREA
SALESLADY IN ATTENDANCE
477-8711 ANYTIME

TWO BUILDING LOTS
Located in the Langford area. Some imagination needed by the contractor, as these lots are on rock. Estimate of $1,000 per lot to make them perc. Priced to sell at $5,000 each.
DON OAKES BLOCK BROS.
478-5561 or 478-4334

CORDOVA RIDGE!
CLEARED, LEVEL, BUILDING LOT ON THUNDERBIRD PL. CURBED AND PAVED ROAD, UNDERGROUND WIRING, AND PARTIAL SEAVIEW. $13,500.
656-1154 MR. ELWELL 477-3988
GORDON HULME, SIDNEY

½-ACRE SEAVIEW
Level and lightly treed. Public water and power. Close to schools, about 100 yards to good beach on Sooke basin — $4,750, terms.
F. SHERWOOD — 386-7521.
Boorman Investment Co. Ltd.
1111 Government St.

5 LOTS, NEAR LAKEHILL AND St. Margarets school. Apply 990 Clatworthy. See Jim.

271 LOTS FOR SALE

WATERVIEW LOT
DUPLEX ZONED
11,952 sq. ft. double lot with 120' frontage. Pleasant tree and water view of Banfield Park and Selkirk water. North end of Catherine St. on sewer. $12,000.
Call ELEANOR SANDERSON
384-9610 386-4221
G. H. Whittome and Co. Ltd

1—1.75 ACRES
CLEARED
SLOPING LOT
with small stream, perc. tested. Price $12,500, $2,500 down with good terms.

2—LARGE TREED LOT
Brentwood Bay, sewer line being installed close to school, shops and marina's. Price $7,000. Terms.
385-3435 AL. VICKERS 652-2266
P. R. Brown and Sons Ltd.

OFFERS PLEASE
1¼ ACRES
The owner must sell this lot quickly and will look at any offers. Over one acre of treed property on Selwyn Rd. with a cleared building site that has valley views. On hydro and water. Listed at $7,900. BILL FIFE, 386-3231, Block Bros. Realty.

SIDNEY SEWERED LOTS
Pie shaped lot in an area of new homes. Asking $6,800.
Landscaped lot with fruit trees, 50x123. Asking $6,500. To view call Neva Pennie, 386-3585, Metropolitan Realty Ltd.

WATERFRONT LOT IN CENtral Saanich. Secluded cove facing north with excellent view by day and Sidney lights by night. Asking $20,000.
Bill Ratcliffe, 656-4517
Sparling Real Estate, 656-1622

NORTH SAANICH
1 lot — 1.01 acres — $6,000
1 corner lot — 1.35 acres — $8,000
—GOOD TERMS—
BRUCE McILROY, 384-8001
The Royal Trust Co.
1039 Johnson St.

SOUTH OAK BAY
2 adjoining lots — 50x111 each. 1 zoned commercial. Close to Shoal Bay. Asking $29,500. May accept late model car as part payment.
E. WILKINSON — 382-4251
RITHET AGENCIES LIMITED

GORDON HEAD—2 LEVEL LOTS 50x120 each and lge. frame building. Sewers expected in near future. Full Asking Price $17,900.
386-2111 D. BECKNER 598-1391
MONTREAL TRUST

WANT TO BUILD,
BUT TOO BUSY TO GARDEN?
¼ acre seaview on picturesque Catalina Terrace. Half level, half sloping. Curbs, streetlights. Perc tested. $11,000. 658-8378.

METCHOSIN ACREAGE LOTS
2 acres each of trees, seclusion with lovely view. $9,500. MRS. McKEAGE 479-5868 or 388-6231, Island Pacific Realty.

APARTMENT BUILDERS
26,400 sq. ft., Dallas Road, $3.00 per sq. ft. 45,000 sq. ft. beautiful location, $3.00 per sq. ft. Phone Henry Bitterman Ltd., 386-2971.

BUILD NOW, WITH LOWER mortgage rates, select a dependable quality builder to build on your lot or his. Call John Penner Construction, 658-8401.

SEAVIEW PROPERTY
METCHOSIN AREA
2 acres of choice property. Close to good beach. $15,500. Phone owner 478-6237.

BEAUTIFUL TREED CORNER lot in the new Broadmead subdivision, priced to sell at $10,250. Terms available. 386-3191 or 478-1872.

10 MILE POINT — 103' FRONTage on Tudor Rd., over ½ acre wooded, will build to suit or sell. 477-3254.

273 PROPERTY FOR SALE

SHAWNIGAN LAKE
Close to the Village with a beautiful view over the lake. Main floor has 26' living room with massive brick fireplace, w-w carpet, 1 bedroom, modern kitchen and a large sundeck. Lower level—complete 1 bedroom suite. Asking $19,900 with terms. JOE RICKARD 385-8771
BROWN BROS. ON BLANSHARD.

SAANICH PENINSULA
CENTRAL SAANICH — 25 Acres—3 bedroom home with many extras.
NORTH SAANICH — 6 half-acre lots with seaview. Full price $25,400.
SAANICH — Acreage with view, several small holdings, ½-acre lots.
JOE RICKARD 385-8771
BROWN BROS. ON BLANSHARD.

FIRST OFFERING
100 ACRES
NORTH SAANICH
Fabulous sloping view property overlooking the airport and the Gulf Islands. Well treed. Approx. 1 MBF of timber, ideal holding property. Full price $175,000. For details phone or write A. H. Ackerman personally at 112-754-4401 days or 112-248-3710 Eves. collect
BLOCK BROS. REALTY LTD.
83 Victoria Crescent,
Nanaimo, B.C.

FERTILE BLACK SOIL
10 ACRES ON OLDFIELD
Owner says sell! Excellent market garden land, very productive. Priced $46,500 — will consider offers. Call 479-1667 or Res. 383-3929.
EVELYN PERSICKE
J. H. Whittome and Co. Ltd.
Royal Oak Branch

VLA PROPERTIES
I have several good open properties, half acre to 3 acres. Qualified for VLA. Price $3,500 to $4,500 per acre. Some good homes on half acre to 1 acre, ranging from $16,000 to $29,500 with and without basement. They qualify.
384-4962 D. L. Macdonell 388-5555
B.C. LAND

5 ACRES
All useable land — spring on property $16,500.
ALSO
6 acres — Cobble Hill — $12,000. All useable.
LILLIAN HENDY 479-1667
J. H. Whittome and Co. Ltd.
Royal Oak Branch

APARTMENT POTENTIAL
218,089 sq. ft. for $281,000
174,529 sq. ft. for $201,000
158,029 sq. ft. for $178,000
call 388-4294 or 477-2889
ask for WAYNE STRANDLUND
D. F. Hanley Agencies Ltd.
3021 Shakespeare St.

REDUCED — REDUCED
8.75 acres, city water, wonderful subdivision potential or private estate. Asking $29,900.
Ursula E. S. LaLonde
384-6758 or
Rex Hughes Agencies
478-1729

WILL SELL SYNDICATE SHARE in 85 acres Brentwood area. Excellent opportunity to earn a handsome profit. Total Value $9,000 equity $6,000. Sale subject to syndicate buy back option. G. Devlin 385-2725.

MILL BAY
WATERFRONT, ACREAGE
LOTS, FARMS
Call "land specialists," 743-5525
Malahat Realty Ltd.
Mill Bay, B.C.

METCHOSIN
5 acres with view, only $13,900. Call now for details. W. ROGERS or H. TOMLIN, 385-9741. J. A. Henderson Realty Ltd.

METCHOSIN DISTRICT
2-acre lots — $6,500 and up
REX HUGHES AGENCIES
LIMITED
478-1729

MILL BAY AREA
½ acre $3950. 1 acre, $4950. 2 acres $6950. For further information see class 271.

274 PROPERTY WANTED

GOOD HOLDING
Properties Required
Small or Large
For Cash
Call Mr. Hamilton, 382-1663
Wall and Redekop Realty
Ltd., 388-7361

CASH — TOP PRICES
FOR SUBDIVISION LAND OR
APARTMENT SITES.
PARK PACIFIC APTS.
388-5491

274 PROPERTY WANTED

WANTED: PROPERTY BEtween Victoria and Nanaimo, preferably undeveloped lot or small acreage. Write to E. Sacher, 213 Ave. C. South, Saskatoon, Saskatchewan.

NEED A HOME SITE. WANTED good-sized treed waterfront or sea view lot or acres within commuting distance of Victoria. If price is realistic will pay cash. Reply to Victoria Press, Box 301.

CASH NOW
FOR BUILDING LOTS or LAND TO SUBDIVIDE OR DEVELOP. ALF PORCHER, 386-2955 or res. 384-5823. Mayfair Realty.

VICKERY AND SONS LTD.
LOTS OR ACREAGE IN ANY AREA
592-6149 592-6622

APARTMENT-MOTEL, COMMERcial sites and sub-dividable land required. Contact Mardon Construction, 592-0995.

BUILDING LOT WANTED, Burnside-Colquitz or Marigold area. 479-7078.

CASH
for acreage and lots. Phone Cosmo Investments 386-6193.

280 ACREAGE FOR SALE AND WANTED

ONE OF A KIND
1.65 SECLUDED ACRES
A high secluded view home site within the 6-mile circle. This property is a mixture of firs and deciduous trees providing a haven for deer, pheasant, quail etc. The property has been perc tested, is on city water and provides one of the few available building sites that offers complete seclusion yet is convenient to Victoria's amenities. If you are looking for clean air, convenience and seclusion, this property will warrant your consideration. Asking price $9,500. To view please call:
BILL HORAN, 477-1287
BILL BATES, 658-8666
OR 385-7761 ANYTIME
D. F. HANLEY AGENCIES LTD.

HOLDING PROPERTY
OR BUILDING SITE
Less expensive than a city lot, 1.71 acres, $7,500.
10.15 acres, year-round trout stream, $25,000.
9.55 acres, 1500 ft. road frontage, close to lake and golf course, $30,000.
479-1667 DON ROURKE 479-6738
479-1667 JOHN FRASER 478-7361
J. H. Whittome and Co. Ltd.
Royal Oak Branch

AMERICAN MONEY
Accepted on 19.54 Acres on Prospect Lake Road, only 6 miles from city centre. Asking $40,000, ½ cash will handle.
ROSS CORBY 384-8001.
Royal Trust Co. 1039 Johnson Street.

ATTENTION! INVESTORS!
CENTRAL SAANICH INVESTMENT
Approx. 3.5 acres of choice industrial land on Keating X Road. Suitable for warehouse, shopping centre or motel. Will be sewered in near future.
385-3435 AL. VICKERS 652-2266
P. R. Brown and Sons Ltd.

FENCED PASTURE—LAST CHANCE
Frontage on 2 roads, water and hydro. With $5,000 down, vendor will finance. $11,900. Low taxes. Call for further information. 388-4294 anytime.
MARION HAMILTON
D. F. Hanley Agencies Ltd.
3021 Shakespeare Street

1—WATERFRONT, MILL BAY, 12.72 acres. Have plan for 23 lot subdivision. Cleared and ready to go. $98,000 with terms.
2—WATERFRONT, GORDON HEAD, 1.5 acres. Out-of-town owner anxious to sell. Try offers on $31,900. Jay Rogers 386-3231 or 477-4569, Block Bros. Realty.

NORTH SAANICH
2½ ACRES SUITABLE FOR BOAT works etc, or residential purposes with 200' frontage on main road. Realistically priced at $22,500 for quick sale MADGE HOLE 382-5369, DON ROBBINS 592-7647 or 386-1361 Canada Permanent Trust.

SECLUDED ACREAGE
DURRANCE ROAD
12 acres of nicely treed sloping land. Hydro. Excellent holding property. $20,000. J. M. COLLINGE 478-4141 or 386-1361. Canada Permanent Trust.

HORSES???
Nearly 5 acres of gently sloping land near William Head plus old house. $31,900.
DICK JAMES, 385-2481
Swinerton, Stewart Clark, Ltd.

CASH
For property in the Greater Victoria area including Colwood and Metchosin.
KASAPI CONSTRUCTION
CO. LTD., 386-6191

ACREAGE FOR SALE?
Large or small, with or without home building lots, etc. Call GEORGE CHAN, the specialist in Land. 386-2955. Mayfair Realty.

METCHOSIN ACREAGE
23 acres of beautiful wooded land in 2 lots. Long road frontage. Only $1500 per acre.
MRS. McKEAGE, 479-5868
Island Pacific Realty, 388-6231

5 ACRES NEAR SOOKE WITH existing—hydro power easement, needs some clearing. Only $6,700. Call Ted Chartres, 479-1667 or 385-5508. J. H. Whittome and Co Ltd., Royal Oak Branch.

SAANICH
5 acres, light growth. Will take trades etc. Asking $18,000. Call Lee Forbes, 385-1431 anytime. Quadra Realty Ltd.

160 ACRES
On ten mile circle. Forest land, $100,000. A. Klenman, 382-7276.
Town and Country Realty Ltd.

WANTED: 50 TO 150 ACRES good farm land on Vancouver Island. Private. Reply with full details and price to Victoria Press, Box 113.

THREE 30 ACRE LOTS ON Happy Valley Road, city water and hydro, $25,500 each. ½ down. 592-1831, 477-4142.

MILL BAY AREA
½-acre, $3,950; 1 acre $4980. 2 acres $6,950. Forfurther information see class 271.

2.75 ACRES FINLAYSON ARM Road. $8500. Phone 478-3425.

285 UP-ISLAND PROPERTIES

SELECT PROPERTIES
SOUTH OF LADYSMITH
$13,500 For sedate, semi-secluded 2-bedroom home, one block to town centre

$19,800 Attractive 2-bedroom, full basement home 4 blocks to town centre.

$20,000 WATERFRONT — Old 5-bedroom, 3-storey home, new roof, sound condition.

$60,000 300 FT. WATERFRONT — 9-room secluded chalet — LUXURY SITE.

$ 800 — Per acre — 70 acres — forest land.

$75,000 25 acres PRIME DEVELOPMENT view acres with sewer and water plus a 3-bedroom home. To view call Ivan Willert 748-8105 or 246-9643.

Canada Permanent Trust
130 Station St.
Duncan, B.C.

MILL BAY
Beautiful sea view property extending to 1.14 acres. Nice gentle slope with eastern exposure. Older type 2 bedroom home with large living room with fireplace and view window overlooking the sea. Small cottage, ideal for in-laws or rental. Great variety of fruit trees and shrubs. Those interested in gardening should inspect this. Viewing by appointment only. Full price $28,000. Clear title. Call Bob Bruce at 746-7647 after 6 p.m. No. 28.

NANAIMO REALTY
(DUNCAN) LTD.
471 TRANS CANADA HIGHWAY
Phone 746-6177 Duncan, B.C.

HOUSE AND COTTAGE, SEPArate lots, adjacent near branch, view of water. Bezzola, 746-5540 Crofton.

285 UP-ISLAND PROPERTIES

PARKSVILLE-QUALICUM

ROOM FOR THE GANG! Two houses on 6.3 acres near Bowser. House No. 1 has 4 bedrooms, big dining room with fireplace, 13'x18' dining room, electric kitchen with built-in stove top island and high oven, breakfast nook, 2 bathrooms, full basement, a-o heat, hot water. House No. 2 has two bedrooms, living room, kitchen, 3-pce. bath, oil heat, is presently rented. Double barn, machine shed, rabbit and chicken houses, pasture fenced and cross-fenced, fruit trees, berries, excellent vegetable garden. Full price $25,000. Some terms available. EXCLUSIVE, No. 348.

WOODED WONDERLANDS: We have only four. Extremely attractive small acreage parcels 1:3 to 1.6 acres. Large road frontages for privacy, good water in area and within 2 miles of Parksville; priced to sell from $3,250. Terms available. EXCLUSIVE No. 353.

START OUT IN THE COUNTRY: 10 acres located on paved road in Coombs, five miles from Parksville. Good frontage, pleasant trees, 4-acre meadow, and proven year round well. All for $10,000. EXCLUSIVE, No. 352.

THE DAFFODILS ARE BLOOMING: This is a lot of house for little money in sunny Parksville. 1,300 feet of living space in this 3-BR home recently remodelled. Large comfortable living room, modern kitchen. Ideal for young family. Landscaped lot with fruit trees offers country living within 5 min. drive to shopping centre. Only $13,900. MLS No. 347.

PEARSON REALTY LTD.
Box 399 Parksville, B.C. 248-6127
Mrs. Wakeford-Cox, Res: 752-6727
Mrs. J. McLeod, Res: 248-6375
George Balzer, Res: 248-6866
Roland Wickett, Res: 248-6415

DUNCAN
LAND INVESTMENTS
BY WAYNE GRIFFITH
2.41 ACRES
All clear meadow land near Cowichan Bay. Well drained and mostly fenced. A good homesite for $7,200.

TREED LOTS
"A quiet area in the country." Several lots ranging about one acre each, all in their natural state. Firs, alder, cedar and maple. Good soil, perc tested, easy access, good frontages. Just two miles to Cherry Point beach. Call in for a map or see our sign at Telegraph and Cheeke Road. Price range $4,500-$4,600. Easy terms.

15.22 ACRES
Very secluded home site — six miles west of Duncan, two acres in hay, heavily timbered slope, over half fenced. Lots of water, could serve two families. Build out of the trees on the property. One of our best at $22,500 — "Try it — you'll like it." Please call WAYNE GRIFFITH for maps or locations of these and other properties in the Duncan area. 746-5171 or 746-6275 eves.

H. W. DICKIE LIMITED
70 Government St.
Duncan, B.C.
"We Sell the Island"

MILL BAY — SEAVIEW
Spotless, year old, 5 minutes from beach, offering a 17'6"x14' LR with HW floors and fireplace. Scenic dining area, work saving kitchen, 3 bedrooms finished, rec room, finished room in basement. Large sundeck, paved, curbed and landscaped. Full price $36,000. Call Harry Kay, 748-8105 or 748-9186.

SECLUSION
Something different — 2-year-old contemporary Tudor on 2½ acres. Near marina at Birds Eye Cove. 17'6"x15' LR with full rock fireplace and W-W. Large kitchen, separate dining room, 4 bedrooms, 2½ bathrooms. Full basement. Custom built. Full price $45,000. Call Harry Kay, 748-8105 or 748-9186.

QUAMICHAN LAKE
Beautiful rambler on 4 acres, 26x16 LR with fireplace and W-W, 3 bedrooms, dining room with glass doors. Kitchen with built-in stove and oven, sewing, utility room. Sunken bath plus swimming pool. $43,000. Call Harry Kay, 748-8105 or 748-9186.

CANADA PERMANENT TRUST
150 STATION ST.
DUNCAN, B.C.

the Finest Investment
ON EARTH
Is Owning Part Of It
19.64 Acres— $40,000
PROSPECT Lake good terms.
5 Acres— $16,500
Mills Rd. Level and treed
10 Acres— $33,000
5 cleared level with creek. North Saanich Rd.
LADYSMITH
11.34 Acres— $39,500
Waterfront lovely access
65 Acres— $39,500
Ocean view
ROSS CORBY, 384-8001
Royal Trust Co. 1039 Johnson St.

VANCOUVER ISLAND
RETIREMENT LAND
½ - 1 ACRE - TREES
$30 DOWN - $30 MONTHLY
CLOSE TO LAKE
PRICE $2,500 - $3,300
About 70 parcels available and located just 10 minutes north of Nanaimo in rapidly developing area, all properties walking distance to the lake and many overlook the lake and valley. Invest in land now and watch the value grow. Plan your country home, holiday property, mobile home in the country now and have 1 acre of privacy for just $30 monthly. Contact Peter Kloosterboer, personally, c-o Nanaimo Realty Co. Ltd., Box 518, Nanaimo, B.C. Phone 754-2311 or eves. 758-7771.

MAPLE BAY ROAD
Mini-estate on ¾ of an acre of Lakeview. Older home renovated on the inside, blending old with new. Large living room with floor to ceiling fireplace, carpeted throughout. Separate DR, 2 bedrooms plus den with FP up. Wraparound veranda. Only $31,000 on terms. Please phone ROBERT SWANSON at 746-5171 or 746-6860.
H. W. DICKIE LIMITED
70 Government St., Duncan, B.C.
"We Sell The Island"

SHAWNIGAN LAKE
(ON HARVEY ROAD)
Nice country home location. Level lot (240x450) 2.49 acres, ¼ mile to beach access. Lot is clear for easy building but surrounded by beautiful trees. Trout stream along one side. Reduced to sacrifice price of $7,900. Vendor will accept $2,000 down and carry balance.
E. W. PROKOSCH
MONTREAL TRUST
386-2111 477-2194

BUY DIRECT
Nicely treed ½ acre and larger lots on paved road, mobile homes welcome, with water available plus 3-bedroom home on approx. 3 acres, drilled well, easy terms. Owner to carry at 9 per cent. Phone W. Boyles, Cobble Hill, 743-9378.

Buckaneer Beach — ½ acre ONLY $3,300. Corner treed lot. Excellent summer place. Call 388-4294 (anytime).
MARION HAMILTON
D.F. Hanley Agencies Ltd.
3021 Shakespeare St.

WANTED — QUALICUM - PARKSville area. Lot or small acreage with or without small home. Call Herb Hodgson 384-7128 Res. 382-3835 Douglas Hawkes Ltd. 990 Blanshard St.

SAVARY ISLAND
50'x300' lot, one block from beach, $2,500. Call Cliff Salmond of Gardner Realty Ltd. 385-7721 or Residence 477-3626.

2 SECLUDED 1-ACRE LOTS, ON Morrison Creek, 1 mile from Englishman River Falls, near Parksville, ideal for camper or summer cottage. $4500 and $4200. By owner, 652-2358.

20 VIEW LOTS
100x180 ft. and larger, paved road, close to school, 1 mile south Cowichan Bay off Telegraph Road. Priced from $4,500. 743-2601.

290 FARMS FOR SALE AND WANTED

PAT BAY HIGHWAY
10½ acres with sweeping views of mountains and straits. 2 bedroom cottage and plenty of outbuildings. Mainly fertile land and presently in flowers, being sold for land value only. Asking $65,000.

STRATFORD ROAD
16.92 acres with older 3 bedroom home and plenty of outbuildings. Approx. 12 acres cleared, fenced and cross fenced. Full price $59,500.

For more information on the above properties call:
C. M. (BUD) FORBES
MONTREAL TRUST
386-2111 652-2950

APPLE ORCHARD
SAANICH PENINSULA
12 acres of nicely sloping land with approx. 9 acres in young trees coming into prime production, large implement and packing shed plus some equipment included. Beautiful split level 2-bedroom home with a full basement ready to develop. Home has southern exposure with panoramic views. Price $65,000 — terms or trades.
385-3435 AL. VICKERS 652-2266
P. R. Brown and Sons Ltd.

FARM LAND
VACANT LAND
REQUIRED FOR CLIENTS
MR. HAMILTON, 382-1663
WALL AND REDEKOP
REALTY LTD.
388-7361

4 MILES WEST OF DUNCAN. IN quiet area. 15 acres, excellent spring water, good grazing land. Older 4-bedroom home, small barn, double garage, good potential here for a family farm operation. Asking $33,000. Financing available. Call 388-6231 or 385-2064.
ANNE DUGGAN
Island Pacific Realty Ltd.

FARM
22 acres of fenced grazing land with good out bldgs and 4-bedroom house. To view
LORRAINE ZIEGLER
388-4271 592-1768
J. H. Whittome and Co. Ltd.

FARM FOR RENT — LEASE TO be arranged. Suitable for working man and family who wishes to run small herd of beef stock in Cowichan Valley area. Victoria Press, Box 262.

293 GULF ISLANDS PROPERTIES

OPEN HOUSE
Salesmen in attendance over Easter Holidays.
HORNBY ISLAND
SANDPIPER BEACH
From $16.50 down, $16.50 monthly for ½ acre lots. Some wooded, close to good beach. Island has large acreage, Government Park, horseback riding, bike trails, excellent salmon fishing. Ideal campsite or investment lots. For information and brochures, contact Frank McLaughlin care of Nanaimo Realty Co. Ltd., Box 518, Nanaimo, B.C., or phone 754-2311 or eves. 390-4334.

PENDER ISLAND
—80'x200' lake lot. Power, water, phone, $3700.
—1.44 acres with southern exposure. Attractive 2-bedroom home with colored bath. Oil furnace. Separate garage. Circular driveway. $16,900.
—Waterfront lot with southern exposure, piped water, power and phone. $6,500.
—91 acre farm with 700' waterfront, 2 homes, almost 1 mile of road frontage. Suitable for subdivison, $87,000, 6% financing.
—Large log home situated on no-through road, over 300' waterfront with protected moorage in private cove. Outbuildings, piped water, $59,500.
FRED McLAUGHLIN, 385-7555
Specializing in Pender Island
Properties Since 1945
Ettema Realty Ltd., 383-7115
1802 Cook St., Victoria, B.C.

ISLAND MAGIC
BE ABOVE AND REVEL IN ALL OF THE GLORIOUS PANORAMIC VIEWS FROM THIS VERY WELL BUILT 3 YEARS YOUNG HOME. FULL BASEMENT, 1.17 ACRES OF EASY CARE,- NATURAL BEAUTY ON LOVELY NORTH PENDER ISLAND. ASKING $45,000.
KENNETH HARVEY 656-2397
FREDA WEBB 656-3589
GORDON HULME LTD. 656-1154

PIERS ISLAND
Just off Swartz Bay:
1—½ acre waterfront lot with delightful cottage. $23,000.
2—6.3 acres — Lovely views — $32,500.
Please Contact
Gilbert W. Calvert
A. E. LePage Boultbee Sweet Ltd.
737 Fort Street
388-5561

GABRIOLA ISLAND
Secluded hideaway — walk to beach and store. Lot 1 with attractive winterized cottage, $7,500. Adjacent lot $4,500. May be bought as package or as separate lots. Lovely retreat with hourly ferry access from Nanaimo. For more details, call Mrs. Watson at 598-4567. C. J. McLeod Realty Ltd., 2230 Oak Bay Ave.

GABRIOLA IS., B.C.
7½ Acres Recreational Property. Presently operated as Summer Camp. Numerous bldgs. Fully equipped including walk-in cooler, 25'x60' heated pool. 300' frontage on secluded bay. Excellent resort potential.
J. WASHER—M.G. ZORKIN AND CO. LTD., BOX 99, NANAIMO. Phone 753-3461 or Eves. 753-2073.

SALT SPRING ISLAND
50 ACRES
$45,000
Beautiful secluded acreage located near Walker Hook Road. Private road to property. Hard to find so I will have to meet you! 386-1361 MARY WOOD 592-2647 Canada Permanent Trust.

SAVARY ISLAND
2 lots near airport. One waterfront, full price $3,000. One beach access, full price $2,500 with good terms.
C. M. (BUD(FORBES
MONTREAL TRUST
386-2111 652-2950

GULF ISLANDS
St. Mary Lake, Salt Spring. Almost 3 acres, fantastic view. Faces south. 260' waterfront. Best bass fishing in B.C. $26,000. Call CONNIE WEYLER, 592-1961, Island Pacific Realty, 388-6231.

LAKE FRONT LOT WITH ATtractive cabin, sailboat, hydro, etc. North Pender Island. $7,000 cash. 298-8896 or see owner at Easter. 167 Pirate Road.

SALT SPRING ISLAND
For sale, choice ¾-acre lot, water and power in. Also 10 acres with older home, beautiful location. Write Victoria Press, Box 267.

LOVELY BEACH FRONT PROPerty with small cottage. An excellent water supply from a drilled well. 642-5760.

294 MAINLAND AND OUT OF PROVINCE PROPERTIES

ISLAND OF HAWAII. TWO acres, must sell. Mountain and distant ocean view. K. Yokum, 45032 Lilipuna Rd., Kaneohe, Hawaii, 96744.

BUY
SELL
TRADE
DIAL 386-2121 NOW
8 a.m. - 8 p.m.

NOTICE TO CREDITORS
OLIVE VAUN MAGGS, DECEASED, late of the City of Victoria, in the Province of British Columbia.
NOTICE IS HEREBY GIVEN that creditors and others having claims against the estate of the above deceased are hereby required to send them to the undersigned Clay & Company at 730 Courtney Street, Victoria, B.C., by the 17th day of April, A.D. 1972, after which date the executor will distribute the said estate among the persons entitled thereto having regard only to the claims of which it then has notice.
DATED this 13th day of March, A.D. 1972.
CLAY & COMPANY,
SOLICITORS for the
Executor of the above Estate.

NOTICE TO CREDITORS
In the Matter of the Estate of JOHN IRVING GARFIELD EVANS, late of Glen Ross Rest Home, 849 Linden Avenue, in the City of Victoria, in the Province of British Columbia, deceased.
CREDITORS and others having claims against the above Estate are required to send full particulars to The Royal Trust Company, P.O. Box 580, Victoria, B.C., on or before the 8th day of May, 1972, after which date the estate's assets will be distributed, having regard only to claims of which the executors shall have received notice.
DATED at Victoria, British Columbia, on this 22nd day of March, 1972.
THE ROYAL TRUST COMPANY,
P.O. Box 580, Victoria, B.C.
Executors.
By their Solicitors:
CAMERON, FISHER and COMPANY,
311 Royal Trust Building,
Victoria, B.C.

EDITH MURIEL RIPLEY, formerly of 622—538 Simcoe Street, Victoria, British Columbia, deceased.
NOTICE TO CREDITORS
NOTICE IS HEREBY GIVEN that creditors and others having claims against the estate of the above deceased are hereby required to send them to the undersigned Executor at P.O. Box 960, Victoria, B.C., before the 8th day of May, 1972, after which date the Executor will distribute the said estate among the parties entitled thereto having regard only to claims of which it then has notice.
THE ROYAL TRUST COMPANY,
EXECUTOR.
BY COX, TAYLOR, HOLMES & BARBER,
ITS SOLICITORS.

NOTICE TO CREDITORS
IN THE MATTER OF THE ESTATE OF SAMUEL COWAN, late of the City of Victoria, in the Province of British Columbia, deceased.
CREDITORS and others having claims against the above Estate are required to send full particulars of such claims to T. P. O'Grady, Barristers & Solicitors, 1 Centennial Square, Victoria, B.C. on or before the 30th of April, 1972, after which date the estate's assets will be distributed, having regard only to claims of which the executors shall have received notice.
DATED at Victoria, British Columbia, this 20th day of March, 1972.
T. P. O'GRADY,
Solicitors for the Executors
of the above Estate.

TENDERS FOR LOGS
Sealed tenders on forms provided by the District will be accepted up to noon of Thursday, March 30th, 1972, for the purchase of approximately 150,000 cubic feet of small-wood logs delivered to Victoria—Mill Bay, Saanichton or Cowichan Bay. The tender forms provided by the District are a combined offer to purchase and conditional sales agreement. This form, if not completed in detail by the Tenderer, shall be rejected and not considered.
The highest or any tender will not necessarily be accepted.
Greater Victoria Water District,
479 Island Highway,
Victoria, B.C.

BRITISH COLUMBIA HYDRO AND POWER AUTHORITY
Invites tenders for Reinsulation of 72.51 and 12.53 Langford circuits for 14.4/25 KV operation in the Langford area, Victoria.
Reference No. CQ 6600. Closing date: April 18, 1972.
Sealed tenders clearly marked as above referenced will be received in Room 1056, B.C. Hydro and Power Authority Building, 970 Burrard Street, Vancouver 1, B.C. until 12:00 noon, April 18, 1972.
Details may be obtained at the office of the Purchasing and Supply Department, 10th Floor, 970 Burrard Street, Vancouver 1, B.C., Telephone 683-8711, Local 2577.

THE CORPORATION OF THE DISTRICT OF OAK BAY
NOTICE OF A PUBLIC HEARING ON AN AMENDMENT TO THE ZONING BY-LAW
NOTICE is hereby given that all persons who deem their interest in property affected by the provisions of the proposed "FOURTH ZONING BY-LAW AMENDMENT BY-LAW, 1972," being By-law No. 2880 of The Corporation of the District of Oak Bay, will be afforded an opportunity to be heard before the Municipal Council on the matters contained therein at a Public Hearing to be held in the Council Chamber, Municipal Hall, Oak Bay, B.C., on Tuesday, April 4, 1972, commencing at 7:30 p.m.
The proposed By-law prohibits the occupancy of two or more lots on parcels by the same building by stipulating that if erection upon two or more lots or parcels is sought, the titles thereto shall first be consolidated so as to constitute one entire lot or parcel in the Land Registry records.
A copy of the proposed By-law may be inspected on the Notice Boards of the Municipal Hall, Oak Bay, B.C., at any time.
E. H. HART,
Municipal Clerk.

B.C. Coast Vegetable Marketing Board

NOTICE
JOSHU

AMANDA PANDA

MARMADUKE

"What will YOU be doing while I'm slowly backing out . . .!"

THE FAMILY CIRCUS

"While you're up there, Daddy, see if you can find my rocket and frisbee, and Jeff's glider and Dolly's yellow ball and..."

Wonderful World of Animals

By DR. FRANK MILLER

DEAR DR. MILLER: Otis, my cat, has this strange habit of picking his teeth with a straw after he eats. Well, actually he doesn't pick his teeth with a straw, I guess, it just seems that way. He finally ends up eating it. It's quite hard on the brooms after a while. But I don't really care as long as it gives poor Otis something to do. He is confined in the house all the time and I'm sure he gets bored to tears at times.—R.D.

DEAR R.D.: Otis may indeed be bored, and that may be a major factor in his broom chewing activities. However, you should make every effort to switch him over to roughage that isn't quite this rough. It's very likely the broom straw will not be digested and if it doesn't pass through the intestine it could wad up there or in the stomach, causing at least a severe stomach ache, on up to complete blockage and perforation.

Because you can't be sure of his stomach's present contents, watch him closely for any symptoms of indigestion and get immediate help if such symptoms are shown. In the meantime, a hairball laxative or some similar lubricant may be indicated. A less challenging chewable, but considerably more digestible, would be freshly shredded lettuce mixed in his food. Something he can sink his teeth into might range from chunks of meat to occasional dry kitty biscuits.

WEEKLY PUZZLE

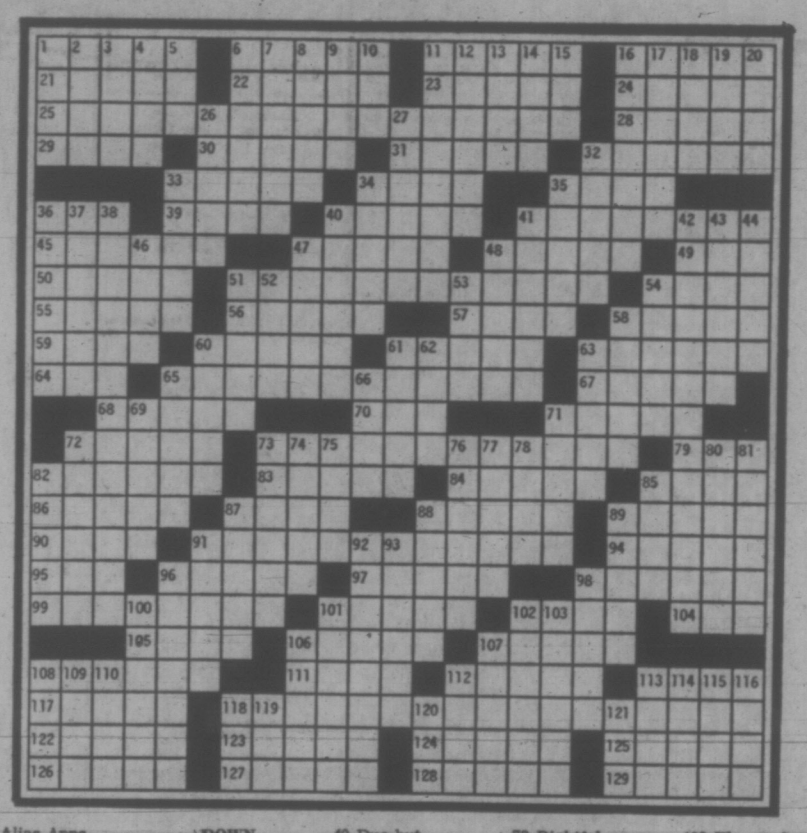

ACROSS

1 Exceedingly
6 Shame
11 —Romero
16 — as hell
21 Fathered
22 Sesame
23 Reserved
24 Greek letter
25 Dostoevski duo
28 Cruisse, e.g.
29 Stonewort
30 Entanglements
31 Glowing fragment
32 — at
33 Rollicking fellow
34 Pagan deity
35 Eventual occurrence
36 Might: fig.
39 Take on cargo
40 Chemical compound
41 Shaft part
45 Tempest's home
47 Pleated edging
48 Quantity of money
49 Latin beginner's verb
50 What, —
51 Brandon Thomas play
54 Give — on the back
55 Did a 49er's job
56 Street show
57 Pinball machine word
58 Gawk at
59 Connectives
60 Libyan town
61 Variegated chalcedony
63 Utterly destroyed
64 Be off guard
65 Dreiser character
67 Red as —
68 Seed coverings
70 —Parseghian
71 Kind of heat
72 Dexterity
73 Puzo pisano
79 French land mass
82 On — (awing)
83 Walter or Uta —
84 Failed morally
85 Chemical suffix
86 Vehemently
87 Indian buffalo
88 Boldly spoken
89 Molten rock
90 Noun suffix
91 Alias Anna Mary Robertson
94 — dam
95 Hodges or Blas
96 Shrub genus
97 Consisting of sheep
98 Acidic salt
99 Under — (nearby)
101 Pillage
102 Portuguese navigator
104 Sun — sen
105 Religious notable
106 Take a — to
107 Now
108 — as steel
111 Handle
112 Alias Kuyumjian
113 Moselle tributary
117 Actor and playwright
118 West lady
122 Like a receptacle
123 Golfer with an "army"
124 Certain composition
125 Imaginary line
126 Hum —
127 Early American diplomat
128 Informed
129 Confined (with "in")

DOWN

1 Part of an Eastern name
2 Blackbird
3 Bleary-eyed
4 Tittle
5 Certain degree
6 Extensively
7 — oneself (anxious)
8 Leg joint
9 Wild sheep
10 Pronoun
11 — known as
12 Supply with power
13 Magnitude
14 Tartness
15 Rt. —
16 Terminated
17 Psychiatrist, to some
18 Manila or sisal
19 Indian
20 Fixes a roof
26 Fanfare
27 Roman magistrate
32 Fashionable
33 Light color
34 Racing distance
35 Praying figure
36 Cossack military chief
37 Saskatchewan capital
38 One time movie duo
40 Due but unpaid
41 Grand dam
42 "Moveable Feast" author
43 Turkish hostelry
44 Illustrious
46 Desserts
47 Travesty
48 Part of Hispaniola
51 Insensitive
52 American historian
53 Take the lead
54 Lost
58 Weapon
60 The "Kid" of the Old West
61 Atlanta slugger
62 Reunion attendee
63 Lessened
65 Plain and foolish
66 Place of restraint
69 Groove
71 Molts
72 A — the dark
73 Balkan peninsula region
74 American politician
75 Oath of surprise
76 High crime
77 "—is a rose . . ."
78 Rightful
80 Membranous flaps
81 Kite
82 On — (active)
85 Satisfaction
87 Ascend
88 Peaceful harmony
89 Asian archipelago
91 Struggle towards
92 Interpreter, in India
93 Upholder
96 State as a proposition
98 Arabian native
100 Joint ailment
101 —the middle (exactly)
102 Player, for one
103 "— Fidelis"
106 Animal life
107 Gray-white mineral
108 Judicial proceedings
109 Carbon substance
110 During, for short
112 All in —
113 Lily plant
114 Strong as —
115 Skin disease
116 Oboe
118 Family man
119 Have being
120 Last Spanish Queen
121 Scientists' milieu

SOLUTION TO LAST WEEK'S PUZZLE

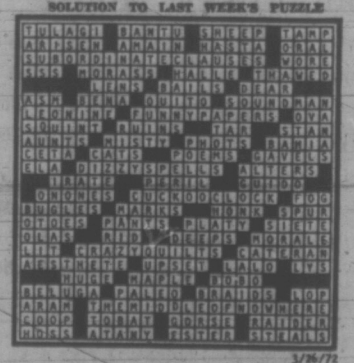

3/26/72

PEANUTS

BROOM-HILDA

WIZARD OF ID

APARTMENT 3-G

B.C.

EB AND FLO

POLLY

NANCY

MUTT AND JEFF

MARK TRAIL

b.c. briefs

Hairdresser Jailed For Advertising

VANCOUVER (CP)— Hairdresser Leonard Kosterow, who operates three low-price salons in the Vancouver area, went to jail Friday rather than pay fines totalling $335 for advertising prices charged by his salons.

He pleaded guilty in provincial court in suburban Burnaby to five counts under Section 23 of the British Columbia Hairdressers Act, which forbids the advertising of proces.

He told Judge J. K. Shaw that he was aware of the law, but considered it outdated. Given the choice of paying the fines or going to jail for 30 days, he chose jail.

Kosterow earlier had compared beauty salons to supermarkets. He said a woman isn't expected to wait until she gets to the cashier before she finds out how much a roast is going to cost.

Arrests Cut

VANCOUVER (CP) — Canada's new Bail Reform Act has cut into the number of arrests in the city, acting chief constable Tom Stokes said.

Stokes told a meeting of the Vancouver Police Commission that although the number of arrests has declined, police are processing about the same volume of persons as last year.

Body Found

MICHEL (CP) — Searchers Friday found one of two bodies missing since a mud slide roared down and killed three men Monday on the CP Rail line near this Southeastern British Clumbia town.

Crews uncovered the body of Emilio Mara, 34, one of three brothers buried in the slide. Still missing was the body of Serafino Marra, 36. Searchers recovered the body of Luigi Marra, 40, Tuesday.

Clean Burner

PENTICTON (CP) — Penticton Mayor Frank Laird said Northwood Mills Ltd. will install a $110,000 sawdust burner at its Penticton plant in an effort to reduce air pollution. Mayor Laird said the new installation, expected to be in operation within three months, will be a super-burner type which recycles smoke and fly-ash for more complete combustion.

'No Danger'

KAMLOOPS (CP) — A protechnician Friday discounted vincial highways department fears that a crack in a muntain near Hell's Gate could develop into a disastrous slide into the Fraser Canyon.

William Richards said tests and observations have been made on the Ferrabee tunnel mountain since the Trans-Canada Highway was cut through there is 1964. He said there are lots of cracks in the mountains throughout the canyon and the Ferrabee tunnel mountain is definitely not

Research Benefits

BURNAY (CP) — Cancer research will be the principal beneficiary of a $4 million office-rental store project begun here.

Net income from the project has been allocated to the charitable Vancouver foundation by the owner, John Jambor, and title to it will pass to the foundation after Jambor's death.

A spokesman for Jambor, a 68-year-old Burnaby real estate developer, said income resulting from the project will be used by the foundation to provide a continuing source of funds for cancer research, the United Appeal and designated medical needs.

Real wheels for peanuts!

MINI

Only $1930

Easy to buy, easy to own, easy to drive. The Austin Mini, happiest 10 feet of car in the world. See it now!

PLIMLEY
1010 YATES
382-9121

EATON'S

Daisy Fresh gives gentle Support to Underfashion

Scoop Line Bra gives gentle underwired support. Plus it's low cut to go under the barest of Spring looks. Lustrous lacy nylon in colors of white or skin-tone; satin straps are covered with feminine lace. Sizes 34-36A, 32-36B and 32-36C. **Each 7.00.**

Power Net Panty Girdle is satin faced. 3" strip of rubber makes this great for panty hose with no bulky garters. Skintone only; M.L.XL. **Each 6.50**

Not shown: Lacey Bra, full set-in cup 32-36A, 32-38B, 32-38C. **Each 6.00.**

Foundations, Floor of Fashion

Pick-of-the-crop dots from Missy House

Blooming polka dots. Freshly colored white. As clear as the days of Spring. You'll find them growing all over these Missy House dresses. Whether by day or by night they're the looks that'll really travel far this Spring. Crisp Classic styling goes anywhere, anytime . . . blending on in with your total fashion outlook. Arnel and Fortrel fabrics are hand washable for easy care.

A. Shirt Dressing Today's Way. Two-piece look shirt dress is polka dot topped. Ottoman rib knit navy color Fortrel skirt; Arnel top with long sleeves. Sizes 10-16. **Each 45.00.**

B. Delightfully Long. Scoop neck dress has ruffled hem. Pique knit Fortrel bodice with contrasting Arnel jersey skirt and sleeves. Navy or red with white. 8-16. **Each 50.00.**

C. Breezy Skirt Flips to Spring. Sleeveless dress gathers at the waist, belted, roll neck styling. Colors of navy or brown with contrasting white. Sizes 8-16. **Each 35.00.**

Dresses, Floor of Fashion

EATON'S Downtown

Store Information 382-7141

ROYAL WINNIPEG RIFLES have commissioned Brig. R. S. Malone, OBE, ED (right) as an honorary colonel. Malone was presented with a commissioning scroll recently during a ceremony at Minto Armories, Winnipeg, by Col. Hugh Comack (left), commander of Winnipeg Militia District. Also shown are Lt.-Col. Leslie Wainwright (second from left), and Lt.-Col. The Honorable Gil Molgat, honorary lieutenant-colonel in the same regiment. Malone, publisher and editor-in-chief of the Winnipeg Free Press and president and general manager of F. P. Publications Ltd., was in active service from 1939 to 1946. He was one of the few Canadian officers to serve in all theatres during World War Two. (Canadian Forces Photo)

THE GALLUP POLL

Tory Chief Gains In Public Opinion

BY THE CANADIAN INSTITUTE OF PUBLIC OPINION

While the scales balance fairly closely, Robert Stanfield has made more gains in public favor over the past six months, than he has lost. Today, 18% of the voters say their opinion of him has gone up, while for 12%, it has gone down. For the majority of people (54%) attitudes towards him, whether favorable or not, remain unchanged.

Outside Quebec, these ups and downs of popularity run in similar patterns. Compared to about two in ten elsewhere who have a higher regard for the Opposition leader, in Quebec only one in ten say this is the way they feel. One reason for this may lie in the fact that, in Quebec, the ratio of undecided is at its high point across the country—27%.

In all other regions, more voters say they think better of him rather than less, but with the largest segment running from 50% in the West to 58% in Ontario—unchanged in their attitudes.

In a series of studies on the impact Federal leaders have made on the voters recently interviewers asked:

"Would you say your opinion of Mr. Robert Stanfield, leader of the Conservative Party, has gone up or gone down, in the past six months?"

	Gone Up	Gone Down	The Same	Can't Say
CANADA	18%	12%	54%	16%
Maritimes	22	17	53	8
Quebec	10	12	51	27
Ontario	20	11	58	11
The West	22	14	50	14

As compared to Mr. Stanfield's ratings, the PM has lost favor with three times as many voters (36%). Opinion has gone up for Mr. Trudeau by about the same proportion (14%). However, four times as many voters (16%) are undecided about their reactions to Mr. Stanfield as towards Mr. Trudeau (4%).

Earlier this year, Gallup reported that 37% of the electorate think that Mr. Stanfield is an asset to his party, while 36% think that he is not. This compares with a level of 51% who consider Mr. Trudeau an asset to the Liberals, and 33% who do not.

Empress Hosts AA Rally

An Alcoholics Anonymous rally will be held at The Empress on the Easter weekend, March 31 to April 2.

A spokesman said that the opening meeting of AA will be held 8 to 10 p.m. in the hotel ballroom on the Friday evening.

An Al-Anon meeting, for families of problem drinkers, will take place the next day from 11 a.m. to 12:30 p.m. in the Prince Albert Room.

Also Saturday there will be an Alateen meeting (for teenagers with problem drinkers in the family). This will be held from 2:30 to 4 p.m. in the Georgian Lounge.

All meetings are open to the public.

There are eight Al-Anon and five Alateen groups in Victoria.

WE OFFER simple service

Riel's Days Recalled

Days of the Riel Rebellion will be recalled 5:30 p.m. Friday, April 14 when the Victoria Branch of the Lord Selkirk Association holds its annual dinner at the Emmanuel Baptist Church Fellowship Hall on Cedar Hill Cross Road.

Guest speaker will be Miss Anne M. Henderson of Winnipeg, a great-granddaughter of pioneer settlers. Her father was a first cousin of Archibishop Samuel Matheson, Primate of the Anglican Church from 1905 to 1931.

65% OFF

NEW '71 TRIMMER EXERCISERS

Now still available at

$48.85 Reg. $129.50

- Stretch like a cat
- Look more attractive
- Ladies lose a dress size
- Men lose a belt notch in just 2 weeks

Complete ball bearing construction, 10-year warranty, 1 year home exercise course included.

TRIM GYM ENTERPRISES

1415 Lawrence Ave. W., Suite 214

Toronto, Ontario.

MAIL ORDERS ONLY
FACTORY DIRECT
SATISFACTION GUARANTEED
FAST DELIVERY
NOW ASSURED
SEND CHEQUE OR MONEY ORDER

DELIVERY APPROX. 35 EXTRA
C.O.D. $5.00 EXTRA

MEDI-HAIR SALES ON THE INCREASE

As a result of our 30 Day Free Trial and one year money back guarantee, Medi-Hair sales in the last quarter ending December 31, 1971, increased in all our studios in the U.S. and Canada by over 325%.

Suddenly...

HAIR

The Appearance You Once Had With Hair . . . Again Awaits You

Enjoy MEDI-HAIR FREE for 30 DAYS

Medi-Hair Minor Cosmetic Surgery The Ultimate Solution to Baldness

PHONE 682-5821

For an appointment call one of our consultants.

● BUD DALE ● ART LETOURNEAU
● DENNIS HAUER ● CAL HAUER

OFFICE HOURS: 9 a.m. - 8 p.m. Mon. - Fri. 10 a.m. - 4:30 p.m. Sat. CALL TONIGHT

QUESTIONS and ANSWERS ABOUT MEDI-HAIR

Q. If I am not pleased after 30 days what will take place?

A. The application is removed at no cost to you.

Q. After 30 days what is the next step if I am pleased with my Medi-Hair image?

A. We would ask you to purchase it. Convenient terms available.

Q. Do I give up my right to a full refund after 30 days?

A. No . . . Medi-Hair Canada will give you a full refund of your money up to one year from the day you purchased your application.

Q. Does that mean that I can enjoy the Medi-Hair for one year and still get a full refund?

A. Yes . . .

MEDI-HAIR CANADA LTD.

Suite 812, Board of Trade Tower,
1177 West Hastings, Vancouver 1, B.C. Telephone 682-5831

Please send me without obligation the MEDI-HAIR Story.

NAME .....
ADDRESS .....
CITY .....
PROVINCE P6/3

EATON'S Basement

Store Information 382-7141 Downtown

DOLLAR DAY

Be a thrifty shopper . . . shop for these even dollar savings Monday at Eaton's. Check this page for features in fashions for yourself and your family . . . plus things you need for your home. Better hurry!

Eaton's Budget Store

WOMEN'S WEAR

Pant Suits
Reg. 19.99 and 25.99. Reduced from stock. Polyester and Fortrel pant suits with plain or printed tops, plain pants. Long and short sleeve styles. Washable. Broken sizes include half sizes. Each **18.00**

Pant Tops
Reg. 7.99 and 8.99 Clearance from stock. Long sleeve pant tops in Arnel and Polyester. Assorted styles and colors. Broken sizes. Some half sizes. Each **4.00**

Women's Dresses
Reg. 16.99 and 18.99. Reduced from stock. Many styles to choose from. Fabrics include Arnel, Polyester and Fortrel. Long sleeves. Washable. Broken sizes. Each **12.00**

Panty Hose
Super-stretch nylon panty hose. One size fits 95 to 160 lbs. Assorted colors. **2 for 1.00**

Quilted Dusters
Quilted nylon dusters in a variety of colors. Group also includes some lounge pyjamas with quilted jacket and rayon knit pants. Each **6.00**

Shift Gowns
Selection also includes baby doll pyjamas. Opaque nylon sheer, nylon overlay. Lace trim at neck and hem line. Assorted colors. Broken sizes. Each **4.00**

Women's Briefs
An assortment of "Crepest" nylon, Antron III and Antron. A variety of colors in S.M.L. Each **1.00**

Panty Girdles
Lycra panty girdles by "Exquisite Form". Long leg style, four hose supporters, stretch lace at edge of leg. Nude or white. S.M.L. Each **3.00**

WOMEN'S SHOES

Women's Canvas Shoes — Two-eyelet tie style with canvas uppers and rubber soles. Multi-color stripes. Sizes 5-9. Pair **2.00**

Women's Deck Shoes—Sturdy canvas uppers and long wearing rubber soles. Four-eyelet tie style. Sizes 5-9. Pair **2.00**

Women's Oddments — Group includes a variety of styles with leather uppers and composition soles. Broken sizes. Pair **5.00**

CHILDREN'S WEAR

Boys' Corduroy Pants—Half boxer style with flare legs. Plain colors of brown and navy with colored cord pockets. Inside zipper and button front. Washable. Sizes 4-6x. 2 pair **5.00**

Boys' and Girls' Pyjamas — Soft and warm cotton flannel pyjamas in assorted patterns and colors. Sizes 4-6x. 2 pair **3.00**

Boys' and Girls' Squall Jackets — With drawstring hood and zippered front. Cotton lining. Bright colors of red, yellow and orange. Sizes 3-6x. Each **3.00**

Infants' Crawlers — In lightweight corduroy. Elastic waist and shoulder straps. Domed legs. Red, blue, navy, pink and gold. Sizes 12, 18, 24 months 2 pair **3.00**

Infants' Vinyl Pants — For washable, comfortable protection over baby's diapers. Four pair to a package in assorted colors. S.M.L.XL. 6 pkgs. **3.00**

Infants' Terry Training Pants — All cotton training pants with elastic waistband. Resists shrinkage, retains shape. Sizes 1, 2, 3, 4 years. Package of 2. White only. Each **1.00**

MEN'S, BOYS' WEAR

Men's Raincoats, Reg. 24.99 — Just the protection you need for Victoria's rainy weather. A handsome raincoat in a popular military style and at savings at that! An assortment of colors to choose from. Broken sizes. Hurry! Each **16.00**

Men's Pyjamas, Reg. 5.99 — Permanent Press broadcloth pyjamas in a variety of prints. Broken sizes. Each **4.00**

Men's T-Shirts — Wallace Beery styling in a permanent press cotton. Broken sizes and colors. Shop early for this saving! Each **3.00**

Boys' T-Shirts — Permanent Press T-shirts with crew neck and short sleeves, wide stripes of blue and white, yellow and white, red and white. Sizes 8-14 years. 2 for **3.00**

Boys' Sweat Shirts, Reg. 2.29 — Long sleeve cotton sweat shirts with crew neck. Fleece lined for soft cosy warmth. S.M.L. Each **2.00**

Boys' Twill Pants — Styled with flare leg, patch pockets and wide belt loops. Preshrunk. Sizes 8-16. Buy extras at this low price! Each **5.00**

Long Sleeve Dress Shirts — Perma Press dress shirts in 65% Polyester, 35% cotton. Solid colors. 14-16½ in the group. Each **4.00**

Short Sleeve Sport Shirts — Perma Press sport shirts in fancy patterns and solid colors. 65% Polyester, 35% cotton. Sizes: 14½-16½. Each **4.00**

Men's Golf Shirts — Handsome 3-button styling in cotton Perma Press for easy-care. Short sleeve style S.M.L.XL. Each **4.00**

STAPLES

Corduroy Pillow Covers
Colorful covers in wide wale corduroy. With handy zipper. Colors include red, brown, aqua, green, orange. Machine washable. Each **1.00**

Satin Pillows
Approximate size 12"x12". Kapok filled. Choose from purple, orange, gold, green or turquoise. Each **1.00**

Pillow Cases
Cotton pillow cases 42"x36" size. 120 threads per square inch. Machine washable. Pair **1.00**

Dish Towels
Brightly decorated dish towels in assorted colorful stripes. Approximate size 16"x27". 12 for **3.00**

Fortrel Pillows
Non-allergenic and machine washable. Sturdy cotton covering in pink or blue floral pattern. Each **4.00**

Scatter Mats
Reg. 6.49. High pile nylon scatter mats. Oval shape with fringe. Non-skid backing. Approximate size 45" and 25". Choose from mauve, pink, blue, green colors. Each **5.00**

Terry Dish Towels
Absorbent cotton terry towels that are quick drying and lint-free. Colorful patterns to choose from. 3 for **1.00**

Well-Filled Pillows
With chicken and goose feather fill. Piped edges. Feather proof ticking in pink or blue. Save now! 2 for **5.00**

Hand-Printed Tablecloths
Choose these for yourself as well as for gifts. A bright variety of patterns to choose from as well as a wide selection of colors. Approximate size 48"x64". 2 for **3.00**

Pillow Cases
Made in China. Hand embroidered patterns on white cotton. Regular sizes. An assortment of lovely designs. 2 pair **3.00**

Downstairs Budget Store

HOUSEWARE SPECIALS

Shelf Units
Metal shelving with woodgrain finish.

Model No. 5323. Approximate size 23"x25"x9¼". 3 shelves. Each **7.00**

Model No. 5430. Approximate size 30"x36"x9¼". 4 shelves. Each **8.00**

Model No. 5436. Approximate size 36"x36"x9¼". 4 shelves. Each **9.00**

Deluxe Bar Stools
Handsome looking bar stools with comfortable bucket shaped seats with swivel. Smashing "snakeskin" design in assorted colors. Each **26.00**

Round Bar Stools
With fixed round foam seat in leather grain vinyl. Chromium plated legs. Stand approximate 28 inches high. Each **7.00**

Meat Fondues With Forks
Attractively decorated metal pot with black enamelled stand. Complete with alcohol burner, 4 forks and recipe book. Set **8.00**

Cheese Fondues 60-oz. Capacity
Attractively styled earthenware set. Black enamelled stand with 4 stainless steel forks. Set **8.00**

Lazy Susans Serve 'n' Store
Handy to have for entertaining. Lazy Susan with six 12-oz. steel dishes with seal tight lids Chromium plated stand. Each **8.00**

Housewares, Lower Main Floor

BUY LINE/388-4373

Residents of Cobble Hill, Jordan River, Port Renfrew and the Gulf Islands call toll free Zenith 15000

EATON'S

Store Information 382-7141 Downtown

LOOK WHAT 88¢ WILL BUY

Your Money Goes Further on 88c Day — Continues 'til Saturday if Quantities Last.

Phone orders on 5 or More Items

All Occasion Greeting Cards — Box of 24 cards to cover birthdays, weddings, anniversaries and bereavements. **Box** 88c

Cellulose Tape — Half-inch wide clear tape in handy dispenser with cutting edge. 1010" of tape per roll. 3 for 88c

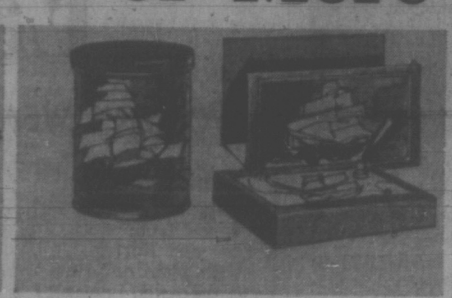

American Clipper Desk Accessories — A. Pencil well; B. Pen stand (pen not included); and C. Letter holder. **Each Item** 88c

Plastic Coated Playing Cards—Durable quality with plastic coating. Wipe clean with a damp cloth. Choice of various designs. **Single Deck, each** 88c

Inflatable Chess Hassock—Use as a playing board for chess, checkers. Or use as a hassock. Inflates to 10". **Each** 88c

Travel Games—Assorted magnetic games to help pass the time on trips or vacations. Approx. 5½"x 5½". **Each** 88c

Inflatable Love Mobile—Colorful glow-up lends itself to any decor, any room of the house. **Each** 88c

Monkey-See, Monkey-Do—Monkeys made of rope and burlap with wooden heads. Fully adjustable, they hang, sit, pose any way, anywhere. **Each** 88c

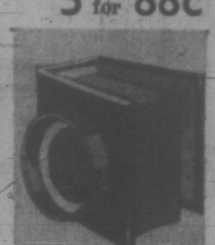

Note Pad Puzzle—Chunky puzzle pad "Yes", "No", "Maybe", with black vinyl paper cover. Approx. 3" x 5". **Each** 88c

Inflatable Greeting Cards — New, unusual . . . 12 assorted cards of inflatable vinyl, complete with mailing envelopes. **Each** 88c

Colored Pencil Set — Canadian made set of 24 different colored thin-lead lead pencils in convenient carrying case. **Each** 88c

General Purpose White Envelopes — An economical buy for home or office use. Pack of 200 white woven No. 8 envelopes. **Pkg.** 88c

Magnetic Memo Holders — Set of 12 holders in fruit or daisy design. Hold note paper against any metal surface. **Set** 88c

Photo Display Cube—6-sided clear plastic cube to display your favourite instamatic size photos. **Each** 88c

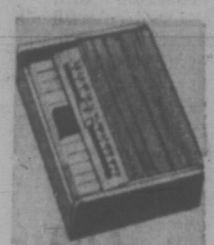

Telephone Index — Woodgrain decorated piano style metal case with push-button alphabetical listing **Each** 88c

Set of 36 Pastel Crayons — Non toxic. Color as easily as crayons. Can be blended and shaded like pastels. **Set** 88c

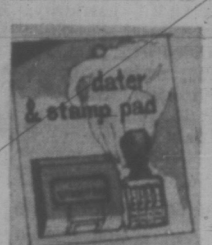

Dater and Stamp Pad — Stamp dates up to 1976. Comes with ready-to-use pre-inked stamp pad. **Set** 88c

Stapler and Staple-Remover — Mini-size for home, school or office, metal and plastic construction, with 1,000 staples. **Each** 88c

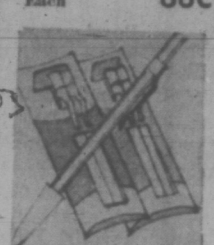

Bic Pen Set — Four medium point ballpoint pens, 3 blue, 1 red. Writes evenly, no skipping, no seaming. **Set** 88c

Recipe Album — Protects recipes from soiling. Contains 10 clear plastic sleeves and 40 recipe cards. **Each** 88c

Tall Bookends — Handsome oiled mahogany ends with black metal supporting base. Approx. 12" high, holds records, books, **Pair** 88c

Bingo Chips — 250 colored plastic chips in handy domed pouch . . . just what you need for family bingo sessions. **Each** 88c

Water Color Paint Box —50 different non-toxic water colors in metal paint box, complete with paint brush. **Box** 88c

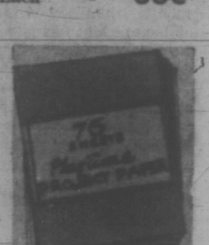

Jumbo Size Colored Project Paper — Provides hours of cut-out fun. Package of 75 sheets, 9" x 12" each, variety of colors. **Pkg.** 88c

Two Extra Special Buys Priced at 1.88

Cork Boards — A bulletin board for home or office . . . at a tiny price! Wood framed natural Lisbon cork. approx. size 12"x15". **Each** 1.88

Desk Blotter Pads — Smartly styled for home or office use . . . has vinyl side panels. Choice of brown or ivory colors. Approx. size 12"x16". **Each** 1.88

Stationery, Main Floor

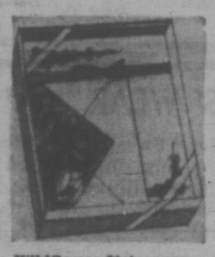

Wildflower Notepaper—Wildflower design, box contains 24 sheets and 18 matching envelopes. **Box** 88c

All Occasion Gift Wrap —Coutts Hallmark—in a variety of designs Six 20"x30" sheets in a variety of designs. in each package. **Pkg.** 88c

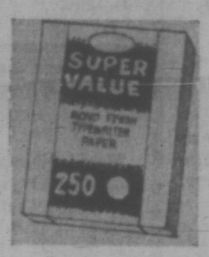

White Bond Typewriter Paper — Good quality 8½"x11" standard size. 250 sheets per package. For home, school or office. **Pkg.** 88c

Eaton Majestic Felt Tip Markers — Water color marking pens for graphs, maps, etc. 8 different colors. Non-toxic. **Set** 88c

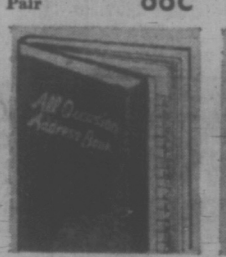

Telephone and Address Book—Useful as a gift or as a personal directory. Maroon, red or green. Approx. 5½"x7" **Each** 88c

Photo Album—Holds 60 Instamatic size photos. Florals on green, yellow or white, also ancient map design. **Each** 88c

BUYLINE 388-4373

Phone Orders and Delivery on orders of 5 or more items

DRUG SUNDRIES

Take stock of your medicine cabinet now . . . then hurry to Eaton's for all your first aid needs, your grooming helps and diet supplements. They're All Sale Priced Now . . . at Eaton's!

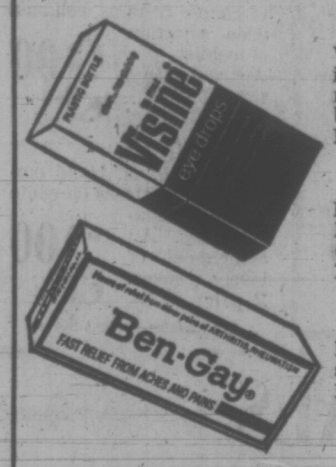

Visine Eye Drops — Soothes irritation of the eyes. Clear, non-staining. In ½-oz. plastic bottle **Each** 88c

Ben-Gay Ointment — Greaseless, stainless pain-relieving ointment in 1¼-oz. tube. **Each** 88c

Dristan Mist — Helps relieve sinus congestion. 15 cc. **Each** 88c

Dristan Tablets—Decongestant. Relief for colds and hay fever. 24 in bottle. **Each** 88c

Eno Fruit Salts — Sparkling Antacid. Large size. **Each** 88c

Contac C — Cold capsules. Also relieves hayfever and sinusitis. 10 capsules. **Each** 88c

Johnson and Johnson Baby Powder — 14-oz. tin. **Each** 88c

Carefree Napkins — Package of 36 feminine napkins. **Each** 88c

Johnson and Johnson "No More Tears" Shampoo—8-oz. bottle. **Each** 88c

Johnson and Johnson "No More Tangles" Spray-On Creme Rinse —7-oz. size. **Each** 88c

Colgate Toothbrushes — Stock up and save. Medium or hard. 2 for 88c

Fergon Tablets — Ferrous Gluconate and Iron Supplement for adults and children. 100 tablets. **Each** 88c

Wizard Room Deodorizer — Assorted fragrances. 2 for 88c

Neet Hair Remover — Creams away hair from face, legs, underarms. 4-oz. lotion or 2-oz. tube. **Each** 88c

Old Spice Stick Deodorant — Lime or regular. **Each** 88c

Round the Neck Mirrors — For hair-styling or make-up. **Each** 88c

Cosmetic Bag — Purse size, zipper top. 2 for 88c

Dier-Kiss Body Talc—10-oz. size. **Each** 88c

Noxzema Roll-On Deodorant—24-hour protection. 1½-oz. size. **Each** 88c

Fresh Spray-Dry Antiperspirant —10-oz. tin. **Each** 88c

Soap-on-a-Rope — Floral fragrance, European import. **Each** 88c

Bubble Bath—Made in England. 5-oz. plastic bottle. **Each** 88c

Mini Full View Mirror — Purse or drawer size. **Each** 88c

VO5 Rinse or Shampoo—7.5-oz. size. **Each** 88c

Marina Rubber Gloves — Assorted sizes. 2 pair 88c

Toiletries, Main Floor

NOTIONS

Handy little items . . . doo-dads or gadgets . . . you'll find them sale priced in Eaton's Notions on the Main Floor. Look for them . . . they're all priced at 88c. You'll agree . . . they're terrific specials!

Hair Curler Caddy—Floral rubberized satin, drawstring closing. **Each** 88c

Satin Pillow Cases — Protects hair at night. Assorted colors. **Each** 1.88

Pillow Renewers — White cotton, zippered closing. **Each** 88c

Sweater Bags — Translucent plastic with zipper closing. Size approx. 12"x17"x2". **Each** 88c

Children's Shoe Bag — Sturdy plastic bag with six pockets. **Each** 88c

Place Mats — Tubular plastic in a choice of colors. **Each** 88c

Mattress Covers — Contoured covers in double and single bed sizes. Plastic. **Each** 88c

Dinette Chair Set — Seat and back covers in quilted goldtone vinyl. Easy to attach. **Each** 88c

Novelty Shopping Bag—Strong durable plastic at a thrifty saving. **Each** 88c

Blanket Bag—Store your winter blankets in this clear plastic bag. Holds 3 blankets, zip closed. **Each** 88c

Shopping Bag — Polyethylene net shopping bag in assorted colours. Has strong handles. 2 for 88c

Inflatable Hanger — For furs, suits, coats . . . suitable for travelling. 3 inflatable plastic hangers in various colors. **Each** 88c

Shoe Tote — Cotton corduroy tote bag with plastic lining. Handy for many uses. **Each** 88c

Goren Card Table Cover — Bridge players will appreciate the instructions printed on these plastic table covers. **Each** 88c

Card Table Covers — Sturdy quilted plastic covers in assorted colors. Fits standard bridge tables. **Each** 88c

Shopping Bag — Strong vinyl shopping bag with printed pattern. Size approx. 14½"x13"x4". **Each** 88c

Waste Paper Basket—Folds flat when not in use . . . a practical waste paper basket for your home. Floral pattern. **Each** 88c

Pot Holders — Choose from an assortment of fabrics and colors, all at one low price. **Pkt.** 88c

Appliance Covers — Keep your mixer and toaster protected with strong, durable plastic covers while not in use. **Each** 88c

Bowl Covers — 6-piece sets in graduated sizes. Wipe-clean plastic with snug fitting plastic edges. **Set of 6** 88c

Notions, Main Floor

BUY LINE/388-4373

Store Information 382-7141

Residents of Cobble Hill, Jordan River, Port Renfrew and the Gulf Islands, Call Toll Free, ZENITH 15000

AMANDA PANDA

MARMADUKE

"What will YOU be doing while I'm slowly backing out . . .!"

THE FAMILY CIRCUS

"While you're up there, Daddy, see if you can find my rocket and frisbee, and Jeff's glider and Dolly's yellow ball and..."

Wonderful World of Animals

By DR. FRANK MILLER

DEAR DR. MILLER: Otis, my cat, has this strange habit of picking his teeth with a straw after he eats. Well, actually he doesn't pick his teeth with a straw, I guess, it just seems that way. He finally ends up eating it. It's quite hard on the brooms after a while. But I don't really care as long as it gives poor Otis something to do. He is confined in the house all the time and I'm sure he gets bored to tears at times.—R.D.

DEAR R.D.: Otis may indeed be bored, and that may be a major factor in his broom chewing activities. However, you should make every effort to switch him over to roughage that isn't quite this rough. It's very likely the broom straw will not be digested and if it doesn't pass through the intestine it could wad up there or in the stomach, causing at least a severe stomach ache, on up to complete blockage and perforation.

Because you can't be sure of his stomach's present contents, watch him closely for any symptoms of indigestion and get immediate help if such symptoms are shown. In the meantime, a hairball laxative or some similar lubricant may be indicated. A less challenging "chewable," but considerably more digestible, would be freshly shredded lettuce mixed in his food. Something he can sink his teeth into might range from chunks of meat to occasional dry kitty biscuits.

WEEKLY PUZZLE

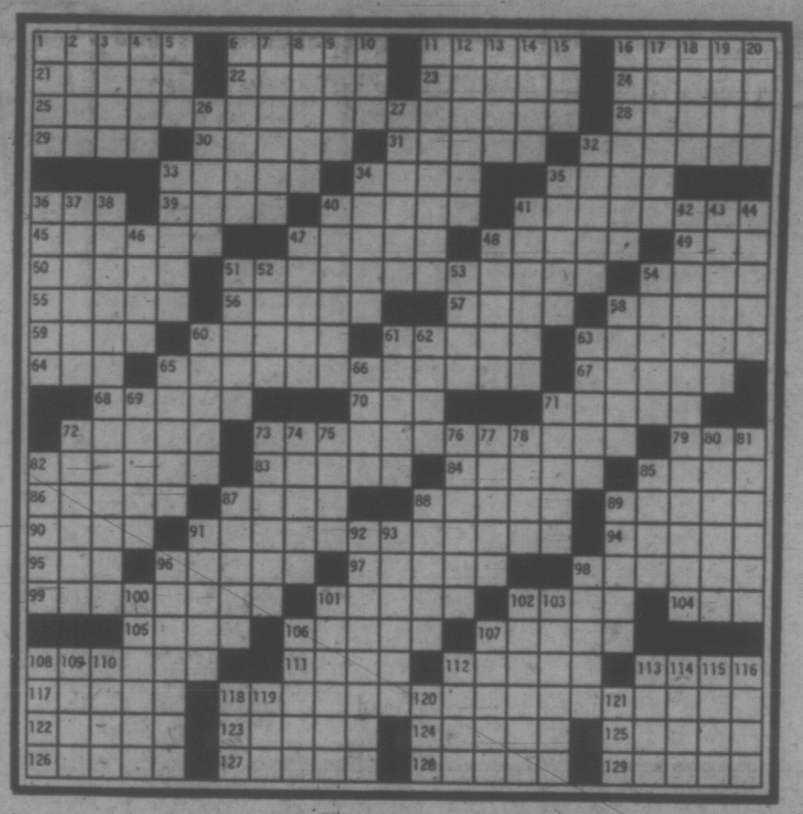

ACROSS

1 Exceedingly
6 Shame
11 — Romero
16 — as hell
21 Fathered
22 Sesame
23 Reserved
24 Greek letter
25 Dostoevski duo
28 Cruisse, e.g.
29 Stonewort
30 Entanglements
31 Glowing fragment
32 — at
33 Rollicking fellow
34 Pagan deity
35 Eventual occurrence
36 Might: fig.
39 Take on cargo
40 Chemical compound
41 Shaft part
45 Tempest's home
47 Pleated edging
48 Quantity of money
49 Latin beginner's verb
50 What, —
51 Brandon Thomas play
54 Give — on the back
55 Did a 49er's job
56 Street show
57 Pinball machine word
58 Gawk at
59 Connectives
60 Libyan town
61 Variegated chalcedony
63 Utterly destroyed
64 Be off guard
65 Dreiser character
67 Red as —
68 Seed coverings
70 —Parseghian
71 Kind of heat
72 Dexterity
73 Puzo pisano
79 French land mass
82 On — (awing)
83 Walter or Uta —
84 Failed morally
85 Chemical suffix
86 Vehemently
87 Indian buffalo
88 Boldly spoken
89 Molten rock
90 Noun suffix
91 Alias Anna Mary Robertson
94 — dam
95 Hodges or Blas
96 Shrub genus
97 Consisting of sheep
98 Acidic salt
99 Under — (nearby)
101 Pillage
102 Portuguese navigator
104 Sun — sen
105 Religious notable
106 Take a — to
107 Now
108 — as steel
111 Handle
112 Alias Kuyumjian
113 Moselle tributary
117 Actor and playwright
118 West lady
122 Like a receptacle
123 Golfer with an "army"
124 Certain composition
125 Imaginary line
126 Hum —
127 Early American diplomat
128 Informed
129 Confined (with "in")

DOWN

1 Part of an Eastern name
2 Blackbird
3 Bleary-eyed
4 Tittle
5 Certain degree
6 Extensively
7 — oneself (anxious)
8 Leg joint
9 Wild sheep
10 Pronoun
11 — known as
12 Supply with power
13 Magnitude
14 Tartness
15 Rt. —
16 Terminated
17 Psychiatrist, to some
18 Manila or sisal
19 Indian
20 Fixes a roof
26 Fanfare
27 Roman magistrate
32 Fashionable
33 Light color
34 Racing distance
35 Praying figure
36 Cossack military chief
37 Saskatchewan capital
38 One time movie duo
40 Due but unpaid
41 Grand dam
42 "Moveable Feast" author
43 Turkish hostelry
44 Illustrious
46 Desserts
47 Travesty
48 Part of Hispaniola
51 Insensitive
52 American historian
53 Take the lead
54 Lost
58 Weapon
60 The "Kid" of the Old West
61 Atlanta slugger
62 Reunion attendee
63 Lessened
65 Plain and foolish
66 Place of restraint
69 Groove
71 Molts
72 A — the dark
73 Balkan peninsula region
74 American politician
75 Oath of surprise
76 High crime
77 "—is a rose . . ."
78 Rightful
80 Membranous flaps
81 Kite
82 On — (active)
85 Satisfaction
87 Ascend
88 Peaceful harmony
89 Asian archipelago
91 Struggle towards
92 Interpreter, in India
93 Upholder
96 State as a proposition
98 Arabian native
100 Joint ailment
101 —the middle (exactly)
102 Player, for one
103 "— Fidelis"
106 Animal life
107 Gray-white mineral
108 Judicial proceedings
109 Carbon substance
110 During, for short
112 All in —
113 Lily plant
114 Strong as —
115 Skin disease
116 Oboe
118 Family man
119 Have being
120 Last Spanish Queen
121 Scientists' milieu

SOLUTION TO LAST WEEK'S PUZZLE

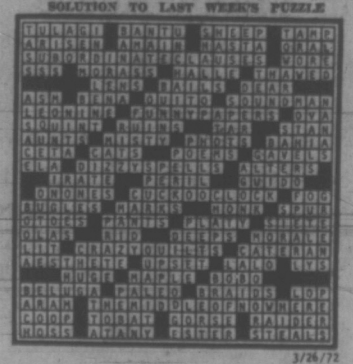

3/26/72

PEANUTS

BROOM-HILDA

WIZARD OF ID

APARTMENT 3-G

B.C.

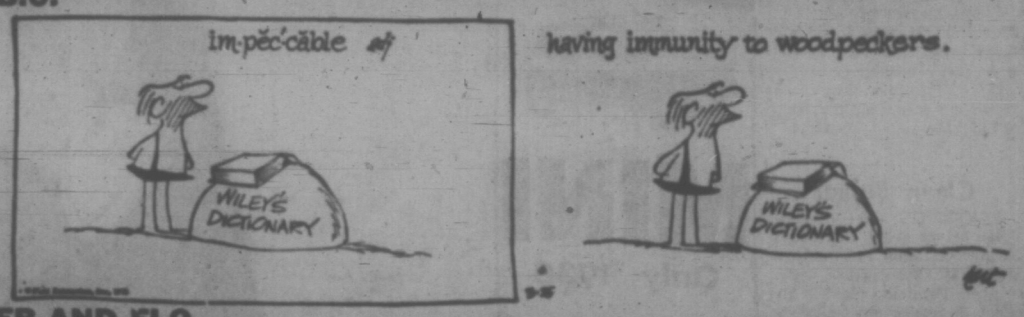

EB AND FLO

POLLY

NANCY

MUTT AND JEFF

MARK TRAIL

The Whitley's home: 'Law should protect, not persecute'

OK, So It's Not Exactly a Castle... (Except to Those Who Are Getting Kicked Out!)

Victoria Times
SATURDAY, MARCH 25, 1972 25
SECOND SECTION

In an antiseptic society, The Simple Life can get complicated

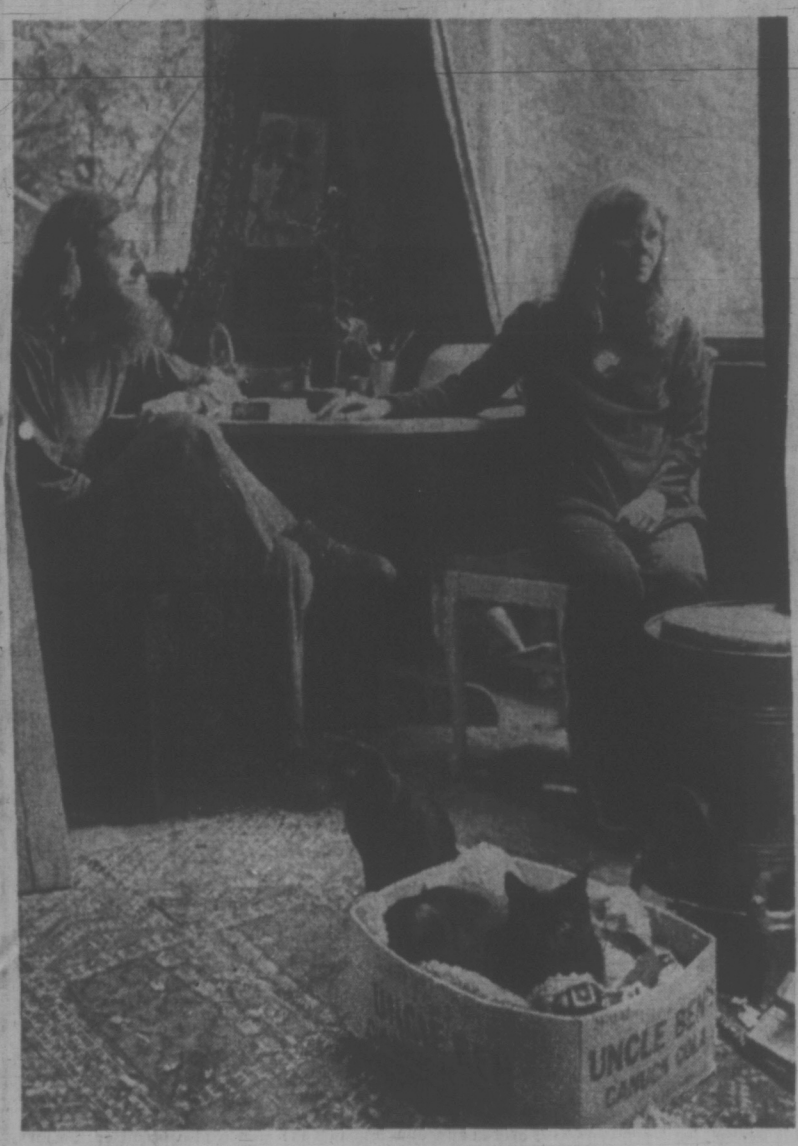

Jerry and Ellie Koehl

By Paul Moss
Times Staff

Easter, occasion for spiritual renewal and traditional harbinger of sunshine days, is less than a week away and there's a certain lightheadedness in the air as plans are made for the holiday weekend.

But, for two young couples who live deep in the Metchosin woods, Easter holds little promise of joy and fun.

For Jerry and Ellie Koehl, and Don and Jennifer Whitley, the week ahead is an anxious countdown to uncertainty.

By Good Friday, March 31, they have been told to vacate the homes they helped each other build last fall, with lumber bought from demolition sales, plastic and other bits and pieces of material.

Nobody Knows

The order came from a Capital Regional District building inspector, who said the homes were "sub-standard structures" which did not meet the district's minimum building requirements.

Will the eviction threat be carried out? No one really knows.

When a Times reporter paid a mid-week call on the two couples they appeared a little despondent and worried. They had been told what they should do to comply with building and zoning regulations, and they were shaken at the thought of what this would cost.

In any case, no official had said anything about extending the March 31 deadline.

But regional board chairman Hugh Curtis took a much more optimistic view Friday. He said he had been given to understand from the senior building inspector that "both cases are on the way to satisfactory resolution."

Whatever the outcome, the Koehls and the Whitleys have focused attention on what will probably become a recurring question both locally and in B.C. generally, as more and more young people opt out of the city rat race for a more peaceful lifestyle.

Does the individual have the right to live in a self-built home, even if it doesn't have running water, flush toilets, electricity and the other amenities of modern-day living?

Don Whitley says emphatically he should, that when someone chooses to live as he and his wife have done, well away from others in the community, he should be allowed to do so.

"Officials should remember that laws were made to protect people, not to persecute them," he said. "Laws should be bent around the individual in cases like this."

The regional officials call Don's home "sub-standard," but Times columnist Jack Scott recently described it as "a fine, big A-frame that would do credit to any craftsman."

Whichever claim you accept, the fact remains that it has no sewage disposal facilities. "We just dig a hole and bury it," said Don simply.

This, it seems, is at the root of the complaints — all telephoned — which the regional board has been receiving about the Whitleys and the Koehls since about last December.

Health Danger?

There were, too, other more insidious motives. As Curtis admitted: "Part of the community's complaint was that these are Americans, that they are — to use that overworked word — 'hippies,' and taking welfare."

All such observations were irrelevant, Curtis said.

"I don't care if they are natives of Metchosin or Americans who have been there only three days. Their financial status doesn't concern us.

"The only subject of concern is are they living in grossly sub-standard dwellings and in doing so are they endangering the health of neighboring residents through possible contamination of wells or water supplies."

On this point, a regional official privately admitted that if the couples can do something soon to install septic tanks and improve the safety of their wood-burning stoves, the major objections will be overcome.

But Don and Jennifer estimate the cost as a minimum of $800 to $1,000 — money which they just don't have at the moment.

"With a bit of time, though, I'd be able to do this," said Don.

A graduate of Penn State University and proficient musician, Don is busily clearing his acre of leased land and he and Jennifer would obviously like to put down roots there.

Help Offered

Neither resents the complaints which led to their eviction notice.

Other young couples have, at various times, set up a variety of weird and wonderful residences on the neighboring land, including a sort of geodesic dome.

"I guess some people were afraid of a hippy community starting up here," said Jennifer.

Her bearded husband said Jack Scott's column produced a lot of callers, people who hadn't previously known they lived there.

"Some offered legal help, some offered land to live on. It was a great feeling to discover how many nice people there are around here," said Don.

The Koehls' home, a sort of elongated teepee, is a lot smaller than the Whitleys' but still conveys a feeling of warmth and comfort.

They, too, in their gentle way, said they can understand why the neighbors would not want a "shanty town" to develop in the area, although they pointed out that they had not intended to stay more than a year or so.

Jerry said frankly he could not afford the cost of installing a septic tank, and that they would probably move on to Prince Rupert so that he can get a job in a cannery.

Both girls are pregnant, Ellie expecting her first child next month and Jennifer hers in August.

Ellie laughed uproariously as she related the stir they had caused when they visited the regional district offices that day.

Turning to 72-year-old Henry Schmidt, on whose land they live, she said: "We mentioned your name, Henry, and the officials looked worried. You're getting a reputation."

Henry, who looks like a latter-day Moses, said: "These days, you've got to shout to make yourself heard."

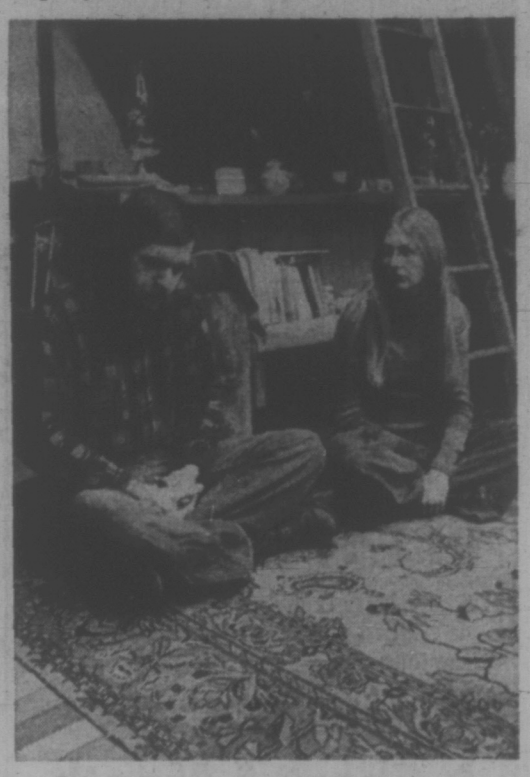

—Photos by John McKay

Don and Jenny Whitley

arthur mayse

A Dream, Some Flowers and Mardi Gras

THIS WORLD IS FULL OF trouble and woe, we Canadians will soon be as neurotic as the Americans, and I think it's high time that Big Dad at Ottawa set up an Opportunities for Middle Age program.

What I have in mind is a bring-your-own-project deal generously funded from the public purse and aimed at the middle-aged, middle-income citizen whose shoulders have held the sky suspended just a little bit too long.

He is Canada's invisible man. Nobody pays him much heed. The squeaky wheel gets the grease, and he gets the bill for the grease job. He is long on stamina and longer on patience, and I submit that a federal grant-dispensing authority should be set up with him in mind.

In the hope, though not the expectation that he will get a break, I have worked out a few sample projects for consideration.

1. (And remember, you guys, I came up with this first!) Field study of trout in stream or lake, with emphasis on subject's reaction to artificial fly, lure or natural bait.

2. Analysis of racehorse performance, findings to be arrived at by research conducted at track through medium of wagers placed on noses of thoroughbreds selected for intensive study.

3. Relative benefits of afternoon siesta on lounge chair in outdoors setting and evening nap on living-room couch.

With these specimen projects as guide, grant-seekers should have no difficulty in lining up activities or non-activities to suit individual tastes from girl-watching to helping the tide come in.

There's just one flaw in a program that would provide Ottawa with another outlet for spending. The population group I'm thinking of couldn't be happy in it, even if the directors could guarantee relief from the demands of the clamorous society whose burdens they bear.

They might appreciate the first, second, and even third week on a government-sponsored project. But they wouldn't be happy for much longer. They would worry. They would begin to talk about getting back to the old grind.

And back to it they would go, in a world that takes them for granted but couldn't function without them!

* * *

Several times in this month of a chilly spring, I have wondered when, if ever, the flowering plums would get off the dime and open their buds. Streets that usually make a brave show of blossom in late March haven't had much to offer.

Could it be that this city's famed ornaments are going to disappoint us this year?

I took the question to master gardener Bert Richmond who heads Saanich Park dtpartment, and got welcome reassurance.

No need for anyone to worry, Richmond says. It's just that the season has been running three weeks late. But the annual spectacle is now shaping, and should be well up to the Greater Victoria standard.

Among the flowering plums, most of them Japanese in origin, Prunus Autumnalis is in full bloom. Its flowers are pale-hued singles, and they are the earliest to unfurl.

Prunus Bleirania, the deep double pink that causes visitors to reach for their cameras, is beginning to show its color.

Prunus Niger (singel pink) and Prunus Pisardia (single white) are also edging into their season. After the plums will come the cherries, crabs and other ornamentals.

The man who more than any other deserves thanks for the spring extravaganza is former Victoria parks chief Herb Warren, who introduced the flowering imports to our streets and parks early in his 40 years of service.

He nursery-tested varieties from many countries, selected the best of them, and began a planting program that has continued year after year.

For the benefit of those who would go viewing, parksmen have prepared a sheet on which streets with fine displays of flowering trees are listed in order of bloom.

If you'd like one, call at the parks branch offices in City Hall. Present stock is short, I'm told, but if demand exceeds supply, a rightfully parks-proud department may be persuaded to run off another batch.

And that's it except to relay a question from travellers recently arrived home from New Orleans. As the Mardi Gras parade wound its fantastic way, strings of glass beads tied into little bundles were thrown to the crowd from almost every float. Can anyone explain the significance of this carnival custom?

Pay More, Hydro Told

By DON VIPOND
Times Staff

A county court judge has ordered B.C. Hydro to pay more than twice what it offered a Saanich couple when it expropriated their five-acre property on Munn Road last year.

It is the first court test of controversial property values set by Hydro in Munn Road expropriations to make way for a transmission line corridor.

Ironically, it was Hydro that took the case to court. It has 30 days to take the county court judgment to the appeal court.

The case involves undeveloped property bought by Mr. and Mrs. Stephen Borden alongside Francis Park and just inside the west boundary of Saanich. They planned ultimately to build a country retirement home there.

Hydro offered the Bordens $7,500 and then expropriated in January of 1971. A judgment delivered by Judge M. L. T. Drake rules Hydro must pay the Bordens $17,848.35.

When the Bordens, who now live at 2144 Ferndale Rd., rejected Hydro's $7,500 offer, they requested a valuator establish the property's worth, their right under a section of the B.C. Hydro and Power Authority Act.

The valuator, local real estate agent and appraiser J. G. Ritchie, found that a replacement of the property involved would have a market value of $13,585. Hydro took the case to court to argue this was too high.

In his judgment, copies of which went to the parties Friday, he said:

"What must be found in cases of this sort is the value to the owner of the property taken, calculated on the basis of its highest and best use.

"The market no doubt provides the basis of such value, and any additional element of special value to the particular owner of the property must be of an economic rather than a sentimental nature."

Hydro called two appraisers, H. R. Jones an employee "Whose experience of land appraisal in this area is somewhat limited," Drake said, and Allen Keenleyside, from a firm of mainland consulting land appraisers.

The Bordens had two local appraisers, P. A. Peterson and P. G. Jackson.

"Both Mr. Jones and Mr. Keenleyside found a unit price of $1,750 per care," said Judge Drake's judgment. "Mr. Jones valued the property simply as vacant land: he based his value on a study of seven recent sales, but admitted that there were no exact comparisons. I was not particularly impressed by his evidence, taken as a whole."

The judge said Keenleyside, like Jones, made no allowance for various valuable intangibles such as topography, location and municipal services.

Drake said that on balance, the Borden's property was such "as to make the parcel an exceptionally attractive country homesite" near Victoria with a certain value for scarcity.

He praised the report of Jackson, finding his evidence "to be the most useful in that it was all very much to the point.

"Not only did this witness recognize the somewhat unique nature of the property taken, but he studied some 12 comparable properties and covered a wider area in his search for comparisons . . ."

The market values per acre established by Jackson and Ritchie were only $30 apart.

WEATHER
Tonight: Mostly Clear, Cold
Sunday: Sunny, Warmer

Victoria Times

WEEKEND EDITION
20 cents

88th YEAR NO. 243 ★★★ VICTORIA, B.C., SATURDAY, MARCH 25, 1972

IRISH LUCK COMES TO CITY

Mrs. McGlade gives winning wave.

Woman Wins $52,000

A Victoria woman making her first try in the Irish Sweepstakes won $52,000 today on a ticket bought from her 21-year-old son.

Mrs. Irene McGlade, 1036 Lodge, heard the good news this morning from a friend. Her ticket was drawn on the second-place horse in the Lincoln Handicap, Dowdstown Charley.

Nine other Canadians won first prizes of $136,000; four others won second prizes of $52,000 and three won $26,000.

Mrs. McGlade, who runs an appliance shop and small post office with her husband, Les, took the morning off work in the shop to attend a convention of the Canadian Calorie Counters Club, meeting Friday and today at the Kirk Hall on Broughton.

She said the only money she had ever won before was $40 for losing the most weight in a single month.

The McGlades have two children, the son Stephen, who sold his mother the winning ticket, and a 17-year-old daughter.

This was the first time Stephen had sold tickets for the sweepstakes although he and his father had bought tickets before.

Mrs. McGlade said she "griped and grumbled" when she was buying the ticket from her son. "I thought I couldn't afford it."

But now that she has the money she doesn't mind so much. She said her sister and brother-in-law and two children are coming to Canada in the summer to stay so travel plans are probably out for this year.

B.C.'s only other winner was Abe Dycke, a 52-year-old unemployed laborer with six children from Mission City.

Dycke won the first prize of $136,000 on Sovereign Bill, the winner of the race at Doncaster, England.

Dycke has not had a job for two years and has four boys and two girls ranging in age from 10 to 17 years. He said he plans to build a new house with part of his money but would continue to look for a job as a laborer.

Mrs. McGlade said she and her husband would likely make a trip to the United Kingdom with part of their money. "We came out here 20 years ago and we haven't been back for 10 years," she said.

Mrs. McGlade's nom de plume was First Time.

B.C. Tory Hopes Rekindled

By PETER McNELLY
Times Staff

VANCOUVER — In four months, a lanky Vancouver lawyer named Derril Warren has turned British Columbia's Progressive Conservative Party inside out.

This political appendix to the federal Tory body has been tucked away in Premier Bennett's losers' closet since Davie Fulton's doom-struck attempts to break Social Credit's hammerlock in 1963.

But all that is changing, because young Warren — he's 32 — has been able to mold a new unity among B.C.'s Tories and bring them back as a political force. No more introspection. The thing is to go out and win an election.

The 150 delegates who came from all over the province to attend the Conservatives' annual meeting which began Friday at Vancouver's Bayshore Inn are in an unmistakably optimistic mood.

NO BICKERING

The party which nearly backbit itself to death for most of Bennett's reign today has no mind to bicker.

It doesn't want to argue about constitutional technicalities and plunge into intrigue over the election of a party executive. Without discussion, these revived Tories adopted a wholly-revised constitution and acclaimed another young lawyer, Peter Hyndman, 30, of Vancouver, as president.

The dominant moods of this convention are happiness, enthusiasm, and confidence in Warren's leadership abilities.

Warren stands a neat six feet five inches with rosy cheeks and sincere eyes which never wander while you talk to him. He articled with Peter Lougheed's law firm in Calgary and bears the new Alberta premier's marks of youthful dedication.

His poster-sized photograph sprinkling the walls suggest a confident efficiency.

Warren has never run for public office, but he fields questions gracefully and displays an occasional wry turn of phrase. His Harvard-educated mind clicks off answers if it possesses the facts but freely admits ignorance when the facts are missing.

Unlike Bennett, who has already dismissed his newest challenger, Warren makes no predictions. He asks for manpower, money and good candidates.

The delegates love it. The applause he draws sounds as

Continued on Page 2

Warren

★

EAST COAST GRITS BOMBED

ST. JOHN'S, Nfld. (CP) — Frank Duff Moores succeeded Friday in doing what no Progressive Conservative party leader had managed to do in nearly a quarter-century of Newfoundland provincial politics. He trimmed the Liberals for a clear-cut majority victory.

In the province's eighth general election since joining Canada in 1949, Premier Moores' Conservative government scored a resounding victory that should end the political turbulence set off by last October's indecisive vote.

Final standings:

	1972	1971
PC	33	21
Liberal	9	20
New Labrador	0	1
Total	42	42

The Conservatives held their traditional ground and broadened their victory with solid gains in long-standing Liberal ridings, including the Placentia East seat that former premier Joey Smallwood won Oct. 28.

Mr. Smallwood, the only other man to serve as Newfoundland premier, was not a candidate in this election, the first he has missed since leading the province into Confederation.

His 31-year-old successor, Ed Roberts, was obviously disappointed as he told reporters: "The people have spoken —and that's that."

APRIL SESSION LIKELY

The 39-year-old Mr. Moores, whose entire 18-man cabinet was re-elected, said he expects the legislature to sit about April 10.

He called the election March 2 with party standings in the 42-seat house at 20 PCs, 20 Liberals and two vacancies. The result was not a party vote, the premier said Friday night.

Rather, it was "a vote of confidence in individuals who have been really slugging it out and want to do a job."

It was also an historic election in a province that had never given any party but the Liberals a majority election victory.

Prominent Liberals who lost

Continued on Page 2

Teacher Head Declares War On Socreds

VANCOUVER (CP) — Adam Robertson, president of the British Columbia Teachers' Federation, issued an official call Friday for teachers to work for the defeat of the Social Credit government in the next provincial election.

Taking up a suggestion he made unofficially five weeks ago, Robertson urged teachers to strive for "as large a protest vote as possible," even in constituencies where Socred victories appear certain.

MAKES DIFFERENCE

"In other ridings, our influence could make the difference between election and defeat of a Socred candidate," he said.

In a bulletin distributed Friday the federation pledged organizational help and financial support for local teachers' associations taking an active part in the next election campaign.

Robertson said he was calling for political action because it has become clear to him that the government is unwilling to withdraw or significantly modify amendments to the Public Schools Act.

The bill, passed after clause-by-clause debate Friday, provides for a lower limit on school operating budgets and establishes controls on salary increases for teachers.

Robertson first mentioned he favored organized efforts to defeat government candidates on Feb. 17. He said then that teachers should consider the idea if "all other processes" failed to kill the controversial legislation.

NO ONE PARTY

He said he wouldn't recommend supporting any particular opposition party, but would prefer that teachers backed candidates who had

Continued on Page 2

SHE LOOKED AWAY, LOST $1,300,000

PARIS (Reuter) — Jewels worth six million francs ($1,300,000) were stolen from a Portuguese woman passenger at Orly Airport today when she put down her handbag on a ticket counter and turned her back for a minute, police said.

The handbag, which also contained 100,000 francs in cash ($20,000), was stolen from Cecilia Lopez Pina of Lisbon.

Police said the jewels were not insured. They said Mrs. Lopez Pina ordered a bottle of champagne to calm her nerves and left on the next plane for Portugal as scheduled.

IRA Promises No Truce; Moderates Back Britain

Times News Service

BELFAST — Spokesmen for the outlawed Irish Republican Army today dismissed the idea of any suspension of violence following Britain's decision to take over direct rule of Northern Ireland.

While William Whitelaw, newly appointed British chief of Northern Ireland, was promised support from Roman Catholic political leaders on his arrival in strife-torn Belfast, 4,000 troops were being held in England on standby alert, ready to fly to Ulster if civil war appears imminent.

Army officials said an additional 7,000 men have been ear-marked for Ireland if the situation calls for them.

In Belfast, vigilantes, some carrying guns, extended patrols in Protestant neighborhoods in expectation of violence.

The Civil Rights Association called off all protest marches planned for next month, and the Social Democratic and Labor party, the main opposition party in Northern Ireland, welcomed the British peace initiative and promised full co-operation.

In a statement issued in the Catholic stronghold of Londonderry, the SDLP urged the IRA to call off its campaign of violence, as "a positive response" to the British move, and asked Protestants to join the SDLP in building a new society.

The opposition party called the promised reforms "the first serious steps on the road to peace."

However, Sean Macstiofain, chief of staff for the Militant Provisional Wing of the IRA said: "If the British army ceased its terror, the need for military action by the IRA would not exist.

"Any speculation on a truce in Northern Ireland is complete rot."

But Friday night and the early hours today marked one of the most violence-free periods in Northern Ireland since the current campaign of terror began in 1969.

ISLAND GAS BID DROPPED

VANCOUVER (CP) — Island Transmission Ltd. said Friday that it will soon advise the Public Utilities Commission that it will not proceed with its application to build a gas pipeline to Vancouver Island.

The decision was announced by Richard Bond, president of Island Transmission. His company planned to build across the southern end of the Strait of Georgia for a cost estimated at $57 million.

The withdrawal leaves in the race B.C. Hydro and four private companies, Malaspina Gas Pipeline Ltd., Pacific Northern Gas Ltd., Centennial Natural Gas Ltd. and Georgia Gulf Transmission Ltd.

The five are to exchange feasibility studies at a PUC hearing on April 18. Public hearings of the applications will start in mid-May.

In announcing his firm's withdrawal, Bond said Island Transmission had been out-manoeuvred by Dr. Gordon Shrum, chairman of B.C. Hydro.

He said that after Island Transmission and Hydro made initial bids, he met Shrum to see if there could be co-operation between the two firms on getting gas to the island.

Bond said that the idea was that the Island would buy gas from Hydro at Sturgeon Banks near the mouth of the Fraser River and build its line from there.

At that stage, Malaspina Gas had been given the government nod and the PUC had ruled that other bidders could only be intervenors at any hearings.

This was changed later and Bond said that Hydro would give no firm agreement about co-operation and subsequently proceeded with its own engineering. Shrum denied that there has been agreement with Island Transmission.

Action Canada Official, But . . .

OTTAWA (CP) — Action Canada, the creation of lapsed Liberal Paul Hellyer, gained tentative official status today.

The Canada Gazette, official government publication, formally recorded the organization's registration as a political party.

But there is one hitch to the registration. If Hellyer does not produce 75 official Action Canada candidates 28 days before the next federal election, the party will be stripped of its status.

NEWS BRIEFS

Effects Linger

QUEBEC (CP) — Some highways still remained closed early today as the provincial capital dug out from nearly 20 inches of snow from an early spring storm Thursday.

Hooded Execution

MONTREAL (CP) — A man in his mid 20s was shot to death and another critically wounded early today outside a downtown night club, police said. Both men were shot by two hooded men from across the street minutes after the unidentified victims came out of the club.

Malta Settled?

LONDON (Reuter) — Prime Minister Dom Mintoff of Malta arrived in London today, apparently to sign a new defence pact and stop the withdrawal of British land, sea and air forces from the Mediterranean island.

Chaos Expected

ROME (Reuter) — Italy's civil service executives today announced an indefinite strike which is expected to throw public administration into chaos in the midst of a general election campaign.

Nixon's Order

WASHINGTON (AP) — President Nixon says he personally ordered the Paris peace talks suspended because North Vietnam has conducted a 3½-year filibuster for propaganda purposes.

Technicians Return

MONTREAL (CP) — Members of Local 62 of the National Association of Broadcast Employees and Technicians returned to work at the CBC at 5:30 a.m. today, ending a 48-hour walkout which began Thursday morning.

Greeks Celebrate

ATHENS (AP) — Greece celebrated the 151st anniversary of its independence from Turkish Ottoman rule today in religious services and a parade of school children and soldiers.

NIXON NIXES PRIVATE POT FREEDOM

WASHINGTON (Reuter) — President Nixon rejected Friday a recommendation by a presidential commission that the private use of marijuana in the home should no longer be considered a crime.

Nixon told a news conference that he had disagreed with the recommendation before he read the report of the commission this week and, after reading it, had not changed his mind.

"I oppose the legalization of marijuana and that includes sale, possession and use," he declared.

"I do not believe you can have effective criminal justice based on a philosophy that something is half-legal and half-illegal."

Drug Pact Made

GENEVA (Reuter) — An international protocol detailing new measures to fight drug trafficking was signed in Geneva today by 36 countries.

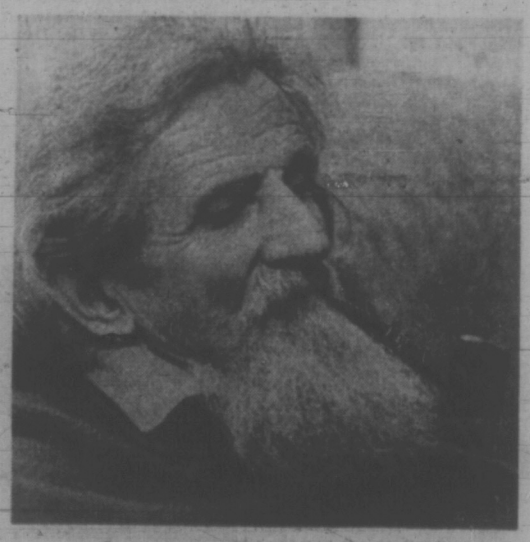

Latter-Day Moses

Henry Schmidt, 72, let out some of his land in the Metchosin woods last year so two young couples could build a simple life in simple cabins. Trouble is, the authorities don't like simplicity unless it's attached to a septic tank and the kids have been given an eviction notice. All Henry says is "These days, you've got to shout to make yourself heard." Story on Page 25.

Labor Hails Chabot Move

VANCOUVER (CP) — Labor leaders today welcomed the provincial government's sudden withdrawal Friday of controversial legislation designed to curb self-protective powers of building trades unions.

Ray Haynes, secretary-treasurer of the British Columbia Federation of Labor, expressed pleasure about the decision, which was announced by Labor Minister James Chabot after union leaders agreed to study jurisdictional problems within the building trades unions without specifying when it will be completed.

FIRST ONE

Senator Ed Lawson, head of the teamsters union in Canada, said, "I think it's the first sound judgment the minister has made since he took office."

Chabot had said earlier that jurisdictional problems between the Teamsters and rival unions in the trucking field were one of the factors behind the government's original decision to introduce the legislation, known as Bill 88.

"It goes without saying that we are pleased with the decision," said Haynes.

"We said from the beginning it (Bill 88) wouldn't work and the minister has apparently recognized this now."

He said the federation now will do "everything possible to proceed with the study and work along with the building trades unions."

TALK IT OVER

Lawson said he is prepared to sit down with "senior" officials of the Canadian Brotherhood of Railway, Transport and General Workers in an attempt to straighten out a jurisdictional dispute that has resulted in teamsters members refusing to work with members of the rail union. The dispute was the issue most often cited by Chabot in defending the legislation.

Lawson said organized labor "should not be lulled into a false sense of security with the government's reversal."

He referred to Premier Bennett's statement Friday that the "election fight is going to be between genuine free enterprise and ordinary people against the big international labor bosses who are trying to control B.C."

Said Lawson: "The premier and the public should be reminded that I and all the other Canadians and British Columbians are in international unions by free choice."

RALLY POSTPONED

A mass rally of labor groups, teachers and public employees, originally scheduled for Wednesday in Vancouver, has been postponed, but will still be held, said Haynes.

Chabot, hailing the agreement as a victory for the government, said he expects the B.C. Federation of Labor and the B.C. Yukon Building and Construction Trades Council to report by the end of the year on a study of union jurisdictional problems.

In the meantime, said Chabot, he expects the "sincere" undertaking by the unions to solve their problems will mean an end to harassment of deliveries to construction sites.

Premier Bennett said he wanted to thank the union leaders for their telegram and expressed his faith in labor leaders to follow up on their undertakings to study the problems.

The bill will be back next year if the problems aren't resolved, he said.

INDEX

	Page
Births, Deaths	32
Books	14
Church	30
Classified	32-42
Comics	45
Entertainment	12-15
Family Section	25-28
Finance	8, 9
Sports	16, 17
Travel	22, 23
TV, Radio	33